You've got a friend.
C-FAX 1070

Victoria Times

92nd YEAR, No. 269 ★★ VICTORIA, B.C., TUESDAY, APRIL 27, 1976 15 CENTS DAILY, 30 CENTS SATURDAY

Pinto WAGONS HAVE 57 CU. FT. OF CARGO SPACE
peter pollen ford

Black Rule by 1978 U.S. Tells Rhodesia

LUSAKA (AP) — U.S. State Secretary Henry Kissinger called today for negotiations to give Rhodesia black majority rule in two years.

In Salisbury, Rhodesian Prime Minister Ian Smith announced today ten black Africans, including four full ministers, are to be brought into his government.

On Monday Rhodesia imposed censorship on the country's news media. A government spokesman said the new rules "are designed to regulate the publication of certain information which could cause alarm and despondency".

Kissinger also told Rhodesia it cannot expect U.S. support at any stage in its conflict with black liberation movements.

In a policy speech at a luncheon given by President Kenneth Kaunda of Zambia, the secretary outlined a 10-point program to help secure a "just and durable" solution in Rhodesia. Among the points:

1. Strong support for a British call for black majority rule, through negotiations, within two years.

2. The Ford administration will urge Congress to repeal the Byrd Amendment. It authorizes U.S. imports of chrome from Rhodesia in defiance of United Nations sanctions.

3. Washington will urge U.S. citizens to leave Rhodesia and U.S. travellers not to visit the country. They will be told they will not be protected in the event of war.

4. An offer of U.S. help for refugees fleeing from Rhodesia into neighboring countries.

5. An offer of $12.5 million in assistance to Mozambique. It is suffering economically because it has closed its border with Rhodesia.

Kissinger warned the Soviet Union that any attempt to pursue "hegemonial aspirations" in Africa will inevitably run into resistance.

"It is our fundamental conviction that Africa's destiny must remain in African hands," he said.

In London, a foreign office spokesman called the 10-point Lusaka declaration an important contribution toward resolving the crisis.

SOLIAH ACQUITTED

SACRAMENTO, Calif. (UPI) — A jury today accepted Steven Soliah's defence that he was an unfortunate victim of love for Patricia Hearst and acquitted him of a fatal Symbionese Liberation Army-linked bank robbery.

Soliah was the only defendant accused and tried for the April 21, 1975, robbery in which a mother of four children was slain by a shotgun blast.

HASH SMUGGLED AT DORVAL

Airline Workers Held in Swoop

MONTREAL (CP) — Ten men, including six Air Canada employees, were expected to be arraigned in court today following their arrest Monday by RCMP officers investigating a drug-smuggling ring at Montreal International Airport.

Undercover work by the RCMP also revealed a cargo theft ring at Dorval airport and at Mirabel International Airport, 35 miles north of Montreal.

The RCMP spokesman said information concerning the thefts has been turned over to Montreal police.

The arrests in the drug smuggling case came after an investigation during which an RCMP undercover agent worked as an Air Canada employee at the airport in Dorval, just west of Montreal, the RCMP source said.

He said the 10 will be charged in connection with the importation during the last two years of 450 pounds of hashish and 100 pounds of marijuana, with an estimated street value of $1 million.

The arrests, carried out with the co-operation of Air Canada security officials, followed a two-year investigation into an important and highly-organized ring at the airport, he said.

The arrests were made at the Montreal-area homes of the 10 persons, who are aged between 22 and 39.

The spokesman said the six Air Canada employees each had between two and 12 years service with the Crown corporation. Some were employed at the supervisory level in the baggage and incoming cargo section.

Fifty pounds of hashish seized at the airport during the weekend and other drug seizures over the last two years "were made to look like a surprise discovery so that the ring would keep operating until our investigation was complete," the RCMP spokesman said.

Montreal police officer displays cache of weapons and ammunition

OLYMPIC WEAPONS SEIZED

MONTREAL (CP) — Police from three forces arrested two men today and seized stolen weapons which they said were to be used during the Olympic Games.

Lieut. Larry Levy of the Montreal Urban Community police said more arrests were expected later today by members of the force's anti-terrorist squad.

In a news conference to announce the seizure, police displayed the cache, including two firearms — one 9 mm Luger handgun and a .22 calibre short rifle.

Other items included gas masks, switch-blades and oxygen tanks.

Lieut. Levy said the men, well-known to police, may have been members of a terrorist organization planning to disrupt the Games.

But, "It's too early to say if the men were part of a large organization," Lieut. Levy said.

He ruled out the possibility the men were part of an international group.

Police said they believed the weapons were stolen from the Quebec Civil Protection Agency in 1971.

In addition to Montreal police, members of the RCMP and the Quebec Provincial Police participation in the raid.

Giguere Pressed Him For Lease—Marchand

Times News Services

OTTAWA — Environment Minister Jean Marchand admitted Monday that he was subjected to pressure before the awarding of a restaurant concession at Mirabel Airport in May of 1974.

He disclosed in an interview that one of those who approached him about the concession was Liberal Senator and Quebec fund-raiser Louis Giguere, who has been charged with conspiracy in connection with the duty-free shop, known as Sky Shops, lease extension at Dorval Airport in 1972.

Giguere was a major shareholder in Kebec Restaurants which lost out to Les Enterprises Cara Quebec Ltd. in bidding for the food and beverage concession at Mirabel.

"Of course I'm under pressure all the time — all people in public life are under pressure, but the important thing is whether you resist it or not."

Marchand argued that it is not unusual for people "who make decisions" in government to receive phone calls, recommendations and representations from various sources.

But he stressed that the important fact in this case is that Kebec Restaurants and "Mr. Giguere" didn't get the concession.

In the Commons on Monday, and in the wake of the new charges of irregularities in tendering procedures for leases at Mirabel Airport Prime Minister Trudeau again ruled out a judicial inquiry into Montreal airports tendering.

But he conceded he may change his mind if any pattern of violations emerges.

Trudeau also told the Commons that if the Canadian people do not like the way the government handles such issues as the letting of Sky Shops leases, they can always vote against it in the next election.

MacKay and Opposition Leader Joe Clark called Monday for a judicial inquiry into tendering procedures at Dorval and Mirabel airports for leases, tenders and construction projects, excluding only the Sky Shops leases until the courts have rendered judgement.

INDEX

Classified 386-2121
News 382-3131

	Page
Births	21
Classified	21-30
Comics	20
Deaths	30
Entertainment	18
Family	18, 19
Finance	8, 9
Gardening	22
Sports	10, 11

WORDPLAY

Send your own WORDPLAY, care of this newspaper.

Slender Profits At M-B

VANCOUVER (CP) — MacMillan Bloedel Ltd. Monday announced net earnings of $600,000, or three cents a share, for the three months ended March 31, 1976, compared with $6.1 million, or 29 cents a share, in the first quarter of 1975.

The quarterly report to shareholders says during the first three months of this year, MacMillan Bloedel was faced with a number of adverse factors of significant proportions.

"Encouraginly, however, markets for building materials and packaging showed gradual improvement and demand for the company's pulp and paper products remained firm," the report says.

"As a result, overall profitability was sufficient to offset the adverse factors and the company recorded a small profit for the first quarter."

The report stated that the adverse factors were:

—Continued transportation losses;

—A sharp reduction in the values of the United States dollar and pound sterling vis a vis the Canadian dollar which diminished the company's earnings from the sale of products contracted for in those currencies;

—Continuation of the strike at the MacMillan Rothesay newsprint mill in New Brunswick until Feb. 23, 1976.

WEATHER

Tonight, Wednesday: Clear, Sunny

BCR LOSS $45M, DEBT NOW $144M

B.C. Railway's deficit stood at $144.2 million Jan. 2, up from $98.3 million a year earlier.

The railway's annual report, tabled in the legislature Monday, showed total operating and other expenses of $103.5 million in 1975, while revenues totalled $57.7 million for a net loss of $45.8 million.

Economic Development Minister Don Phillips tabled the report at the start of debate which gave second reading approval in principle to bill authorizing the railway to increase its borrowing power from $650 million to $900 million.

Only the Liberal and Conservative leaders voted against the bill, with the NDP critical of the Socreds' record in railway finances but supporting the need for more borrowing power. (For further details see Page 6.)

★

Ferry Hikes Monday

New B.C. ferry rates will be announced next Monday.

Transport Minister Jack Davis said outside the legislature he will be ready to announce the rates next week but he would not hint how high the fares will go.

The Price Waterhouse financial report last month on the ferry system suggested increases of 300 to 400 per cent in order to put the operations on a break-even basis.

Davis promised the rates would not increase that much but indicated fairly hefty hikes are in the offing.

B.C. Ferries operating deficit was $34.5 million last fiscal year and is expected to be as high as $59 million this year.

★

NEWS BRIEFS

Cattle Slaughtered

VANCOUVER (CP) — Federal officials have ordered the slaughter of 160 cattle with blue tongue disease in the South Oakanagan Valley. Eighty have already been slaughtered.

Third Lottery

WINNIPEG (CP) — A third provincial lottery offering top prize money of $100,000 based on the annual running of the Manitoba Derby was announced Monday. First draw will be made July 30 with the tickets matched against horses entered in the Manitoba Derby Aug. 2 at Assiniboia Downs. Second prize will be $20,000 and third $10,000.

Cancel "Must Pay

VANCOUVER (CP) — The B.C. Labor Relations Board has ordered Canadian Cellulose Ltd. to compensate about 250 production employees at its sawmill near Castlegar for time they would normally have worked between Oct. 14-17. The crown-owned company was found by the board to have violated provincial back-to-work legislation passed in October to end several major B.L. strikes and lockouts.

Marijuana Seized

NANAIMO (CP) — Police found three kilograms of marijuana following the seizure today of a car on the CPR ferry to Nanaimo. Three suspects were in custody.

Soviet Wheat Sale

WINNIPEG (CP) — The Canadian Wheat Board today announced the sale of two million long tons of wheat, about 71.6 million bushels, to the Soviet Union.

Nanaimo Strikers Talking

NANAIMO — Union and management negotiators are meeting today for the first time in almost two weeks in an effort to settle the public service dispute which has halted all civic operations since April 5.

The two sides, the Mid-Island Public Employers Association and the Canadian Union of Public Employees, met at 10 a.m. with provincial mediator Clark Gilmour.

The talks are expected to last for several days.

CUPE picket lines were removed from Nanaimo district schools last week and the schools are now open on a part-time basis.

In Duncan, the school bus drivers, custodians and tradesmen strike enters its second week Wednesday and no negotiation meetings are scheduled between the Duncan school board and the International Woodworkers of America.

Schools are operating on a limited basis.

'Irregular' Ads In UVic Row?

An "unhappy situation" in the University of Victoria English department leading to the resignation of Dr. David Jeffrey as chairman was connected with the hiring of two American professors last December, the Times was told today.

Faculty association spokesman David Henn said he suspects "there were issues other than the (Canadians first) hiring policy which precipitated Dr. Jeffrey's resignation."

He said there were "irregularities" in the advertising for two appointments to the department.

Henn was commenting on reasons given by Jeffrey in the Times Monday for his resignation from the department chairmanship. Jeffrey said one of the main reasons was the department's negative reaction to the Canadians first hiring policy being discussed on campus.

The information he had, said Henn, suggests there were ads placed in academic journals by the English department, at the time two posts were filled this year.

He said the question of advertising for the two posts was raised at the February board of governors meeting when the board was already "rubber stamping" the appointments of two people.

Jeffrey was asked to outline the advertising that took place and Henn received a copy of his answer.

Henn said two ads were published, one in February, the other ran Dec. 12 and listed a closing date for applications as January 10.

"Yet the appointments had already proceeded. One ad was running at the time when the board was already (rubber) stamping them," said Henn.

Jeffrey's resignation followed the board meeting.

He was asked Monday whether his resignation had anything to do with recent appointments to the English department and Jeffrey's reaction was "that is preposterous."

The English department approved the appointments.

The two professors in question were hired by the department's hiring committee, of which Jeffrey is a member, said Henn. Jeffrey, he added, wholeheartedly approved their appointments.

Both were on campus earlier, one as a visiting professor, the other as a sessional lecturer.

The issue is expected to come up at a faculty association meeting Thursday night.

219 Bugs Revealed

More than 150 houses were bugged under the Protection of Privacy Act in B.C. last year.

The annual report for 1975 on the act, tabled in the legislature by Attorney-General Garde Gardom Monday, showed the department authorized police to bug 134 private homes, 21 temporary homes, 62 commercial premises and two vehicles.

As a result of the buggings, 135 people became known to police.

Authorizations were granted for investigation of numerous Criminal Code offences including 46 for conspiracy and 18 for possession of stolen property. Authorizations were also granted for 40 narcotics investigations.

The report says the act was used extensively by investigators of major crimes and while it was a help in solving some crimes, its restrictions tend to tax manpower and impose heavy financial burdens.

The report says the act also delays and extends court proceedings and changes in the legislation would eliminate some of the problems.

There are proposed changes to the act before the House of Commons.

Breakdowns Big BCAA Loser

VANCOUVER (CP) — An unprecedented increase in the number of automobile breakdowns coupled with the termination of the B.C. Automobile Association insurance program are blamed by the association for its 1975 operating loss of $778,000.

Although revenue from memberships and other programs increased to $4.2 million in 1975 from $3.8 million in 1974, the association lost $237,000 last year providing emergency road calls and other motorist services.

Those services were $100,000 in the red at the end of 1974 and was the only loss reported that year. It resulted in dues increasing in July, 1975.

Association president George Bradley gave an optimistic financial prediction for this year, however, to members at Monday's annual general meeting.

"Although the past two years were difficult years, and required many adjustments to new circumstances and conditions, the future of your association looks bright indeed," he said in a prepared speech.

"As a result of our re-appointment as an agent for the Insurance Corp. of B.C. and the simplification of their policy writing . . . and, of course, the dues increase, our budgeting for 1976 presents a much healthier financial picture," he said.

Emergency road service was up 12 per cent to 216,000 calls from 193,000 in 1974.

Bradley said the emergency road call is the most popular and the costliest service at $1.3 million in 1975 compared with $1 million in the previous year.

The BCAA Insurance Company, without automobile insurance, earned a gross premium of more than $1 million providing home, personal accident and medical insurance, he noted.

OIL TALKS CONTINUE

VANCOUVER (CP) — Talks were held Monday between representatives of the Teamsters Union and Standard Oil, and a union spokesman said further talks will be held later this week.

Meanwhile, contract negotiations between the union and Imperial Oil were scheduled for today.

Teamster Union members employed by the two Vancouver-area oil refineries voted 85 per cent Sunday to reject an offer of 10.2 per cent in a one-year deal.

Al Medley, secretary-treasurer of local 213 of the Teamsters Union, said then that strike action would not occur immediately because othe companies' request to negotiate.

Meanwhile, members of the Oil, Chemical and Atomic Workers Union employed in greater Vancouver oil refineries were standing by as the negotiations with the Teamsters Union continued.

OCAWU spesman Vernon Waller said his union had no talks schedule with Texaco or Shell, where the union is certified.

But, he said, if an agreement is reached between the Teamsters and Imperial, it would likely set the pattern for the remaining refineries.

Waller also said the two unions are co-ordinating negotiation activities and both unions have common demands.

Waller earlier said that if the two unions, representing about 400 workers in Vancouver, went on strike, the entire industry, with the exception of Gulf Canada, would be affected.

Foreign Students Pay More in Alta.

EDMONTON (CP) — Alberta will be the first province in Canada to charge higher tuition fees for foreign students attending universities, Advanced Education Minister Bert Hohol said Monday.

A two-tier tuition fee structure will be in effect for the 1977-78 academic year, he told the legislature in response to questions led off by Opposition Leader Bob Clark.

The minister, while refusing to go into specifics "on this very complex matter," said the difference between tuition fees paid by Canadian and non-Canadian students would be "significant" and could differ from university to university.

Hohol said while universities in the United States charge higher tuition fees for out-of-state and foreign students, Canadian universities charge all students the same tuition fees.

And the difference in tuition fees being contemplated by the Alberta government "will not be a token difference," he said. "It will be a significant difference."

Hohol said initially the two-tier fee structure would apply only to universities, but it could cover all post-secondary institutions.

The minister said he hasn't made up his mind whether landed immigrants would be automatically classified as Canadian students.

"We will look at the question of landed immigrant further."

Hohol said he looked into the practice of three-tier fee structures at U.S. universities — one for state residents, one for out-of-state and one for foreign students — but decided against it.

THE OUTCASTS

by Ben Wicks

Pen Report Hushed

OTTAWA (CP) — In the wake of the sixth hostage-taking incident at the British Columbia penitentiary in 14 months, the government refused Monday to make public the report of a federal inquiry on an earlier incident.

Hugh Poulin, parliamentary secretary to the solicitor-general, said in the Commons the government will no table the report until the charges against those involved in the incident last June, in which a prison social worker was killed, are disposed of.

Two prisoners held two prison workers for 14 hours last weekend before releasing them unharmed.

John Reynolds (PC — Burnaby-Richmond-Delta) termed "meaningless" the promised internal investigation of the latest incident.

He called on Solicitor-General Warren Allmand to establish "an independent investigation into what is obviously an explosive situation at the B.C. penitentiary."

Reynolds quoted the penitentiary director, Dragon Cernetic, as saying he needed 205 security positions to maintain adequate supervision over the 430 prisoners but had only 182 guards for 280 prisoners, he said.

Poulin (L — Ottawa-Centre) promised to look into the question.

In New Westminster, coroner Doug Jack said if the Farris Inquiry report is made public now, it could prejudice an inquest into the death of a penitentiary classification officer.

"It could conceivably sway a jury," Jack said in an interview. "I don't know what's in it but if it comes out before the inquest, everybody will end up reading it.

"It'll be like a pre-inquest inquest."

Classification Officer Mary Steinhauser was fatally shot June 11 when a prison tactical squad rushed a vault where three prisoners had held 15 prison employees hostage for 41 hours.

Gas Station Robber Hunted by Police

Victoria police today are searching for a man in his early 20s who held up the Pay-N-Save service station at 212 Esquimalt Road, Monday night and escaped with $200.

A police spokesman said the man, wearing a black ski mask drawn down over his face, entered the station at about 9:15 p.m., forced attendant Mark Poire, 19, at gunpoint into a nearby shed, and then returned and rifled the till.

The man told Poire "you're a dead man" if he tried to run away or scream for help.

Police said a customer drove in the station about eight minutes later, heard Poire yelling from the shed and let him out.

Poire described the gunman as about five feet seven inches tall, 140 lbs., and attired in blue jeans and a red nylon ski jacket.

He was unable to say what kind of gun the man had other than it was a black revolver.

VGH Member Appointed

A provincial cabinet order names Gordon Hutcheson of 454 Newport to the board of Victoria General Hospital for a two-year term, replacing Carol Pickup who resigned earlier.

Mrs. Pickup, an NDP candidate in the last election, quit the board over the present government's health care policies and is seeking a board seat by election at the annual meeting Thursday.

The province appoints two of the 13 members on the board.

The cabinet order also reappoints Garnet Riviera of 1004 Fenn Ave. as a government representative on the board of the Saanich Peninsula Hospital. It will be his third two-year term on the board.

ANTIQUE CARS LOST IN FIRE

SURREY (CP) — Three antique cars valued at about $8,000 were destroyed in a garage fire Sunday night.

Richard Walter of Surrey said he was replacing the gas tank on his 1923 Ford Roadster pickup when he hit a bare wire, exploding the tank.

"It set the whole place exploding . . . paint cans, gas cans and the welding tank blew up, and within minutes the garage shot up in 50-foot flames," he said.

"Luckily, the garage door was open. I was standing just inside and managed to back out just in time," he said.

A 1927 Ford C cab truck and a 1934 Ford coupe were also destroyed in the fire.

the weather

A high pressure area is drifting northward to the Yukon, but will continue to influence the weather over all of B.C. Sunny and warm weather should continue for several more days.

DOMINION PUBLIC WEATHER OFFICE
5 A.M. FORECASTS
Valid Until Midnight Wednesday

Greater Victoria: Lows tonight near 4. Wednesday, sunny. Highs near 17.

Lower Mainland, East Vancouver Island: Lows tonight near 4. Wednesday, sunny. Highs near 15 on the coast rising to 19 inland.

North and West Vancouver Island: Wednesday, mainly clear. A few early morning fog patches. Highs near 15 on the coast rising to near 20 inland. Lows tonight around 2.

TEMPERATURES

Yesterday	Max.	Min.	Prcp.
Victoria	18	4	—
Normal	14	6	—
One Year Ago			
Victoria	13	5	—
Across Canada			
Pr. Rupert	13	0	trace
Pr. George	13	—2	—
Terrace	16	4	—
Port Hardy	12	1	—
Tofino	16	7	—
Comox	18	6	—
Vancouver	14	6	—
Kamloops	19	5	—
Cranbrook	12	7	—
Puntzi Mt.	13	—8	—
Fort Nelson	18	2	—
Peace River	16	—4	—
Edmonton	13	5	—
Jasper	18	—3	—
Banff	6	0	1.0
Calgary	5	0	1.8
Lethbridge	10	—1	13.2
Medicine Hat	15	2	—
Pr. Albert	18	1	—
N. Battleford	16	1	—
Saskatoon	17	2	—
Reginal	17	0	—
Moose Jaw	16	0	—
Swift Current	15	—1	—
Yorkton	15	—1	—
Thompson	13	0	0.6
Winnipeg	13	—5	—
Brandon	13	—2	—
The Pas	15	—4	—
Tunder Bay	7	—3	—
Kenora	11	—2	—
Toronto	5	0	—
Ottawa	4	2	8.6
Montreal	5	2	20.1
Quebec	5	3	16.5
Halifax	5	2	24.9
Charlottetown	6	1	19.3
Fredericton	5	0	22.1
St. John's	7	1	—
Whitehorse	7	2	—
Yellowknife	7	0	0.3
Inuvik	7	—2	—
Churchill	—2	—6	—
United States			
Seattle	16	6	—
Spokane	15	10	—
Portland	16	7	—
S. Francisco	20	7	—
Lost Angeles	21	13	—
Las Vegas	19	8	—
Phoenix	15	2	—
Chicago	8	1	—
New York	10	6	—
Miami	29	21	—

World Temperatures: Amsterdam 11, 7; Athens 24, 16; Bangkok 30, 27; Beirut 32, 14; Berlin 7, 1; Brussels 13, 3; Buenos Aires 24, 11; Copenhagen 9, 3; Frankfurt 14, 3; Geneva 11, 5; Helsinki 4, 0; Hong Kong 27, 23; Honolulu 27, 17; Johannesburg 20, 8; Kiev 19, 12; Lisbon 18, 6; Madrid 16, 4; Moscow 6, —1; Paris 16, 8; Sao Paulo 25, 17; Seoul 21, 11; Singapore 30, 23; Stockholm 1, —2; Taipei 32, 21; Tehran 25, 12; Tel Aviv 31, 21; Tokyo 23, 13.

CITY'S WEATHER RECORD

Sunshine April	117.9 hrs.
Last April	163.9 hrs.
Normal (30 Years)	170.6 hrs.
Sunshine, 1976	481.8 hrs.
Last Year	474.3 hrs.
Normal (30 Years)	495.5 hrs.
Precip. April	36.4 mm
Last April	17.0 mm
Normal (30 Years)	29.6 mm.
Precip., 1976	332.4 mm
Last Year	268.5 mm
Normal (30 Years)	262.2 mm

Sunrise, Sunset Wednesday
(Pacific Daylight Time)
Sunrise 6:00 Sunset 20.24

TIDES AT VICTORIA HARBOR
Pacific Standard Time)
(Tides listed are

	Time H.M.	Ht. Ft.	Time H.M.	Ht. Ft.	Time H.M.	Ht. Ft.	Time H.M.	Ht. Ft.
27	00.45	7.9	08.00	3.4	15.15	6.7	17.30	6.1
28	01.10	8.0	08.30	2.9	16.20	6.9	19.50	6.5
29	01.45	8.2	09.05	2.4	17.55	7.1	20.30	6.8
30	01.55	8.2	09.30	2.0	18.50	7.2	20.50	7.0

TIDES AT SOOKE

	Time H.M.	Ht. Ft.	Time H.M.	Ht. Ft.	Time H.M.	Ht. Ft.	Time H.M.	Ht. Ft.
27	00.10	8.5	07.20	3.3	13.30	6.8	18.40	5.8
28	00.30	8.7	07.50	2.8	14.25	6.9	18.50	6.1
29	00.40	8.8	08.30	2.5	15.00	7.0	18.40	6.4
30	00.50	9.0	09.10	2.2	15.50	7.0	18.50	6.6

TIDES AT FULFORD HARBOUR

	Time H.M.	Ht. Ft.	Time H.M.	Ht. Ft.	Time H.M.	Ht. Ft.	Time H.M.	Ht. Ft.
27	03.00	9.6	09.45	3.7	17.05	9.2	22.00	7.2
28	03.15	9.6	10.20	3.2	17.50	9.5	22.25	7.5
29	03.45	9.6	10.45	2.7	18.20	9.8	23.05	7.8
30	04.00	9.6	11.15	2.3	19.05	10.0	23.55	8.1

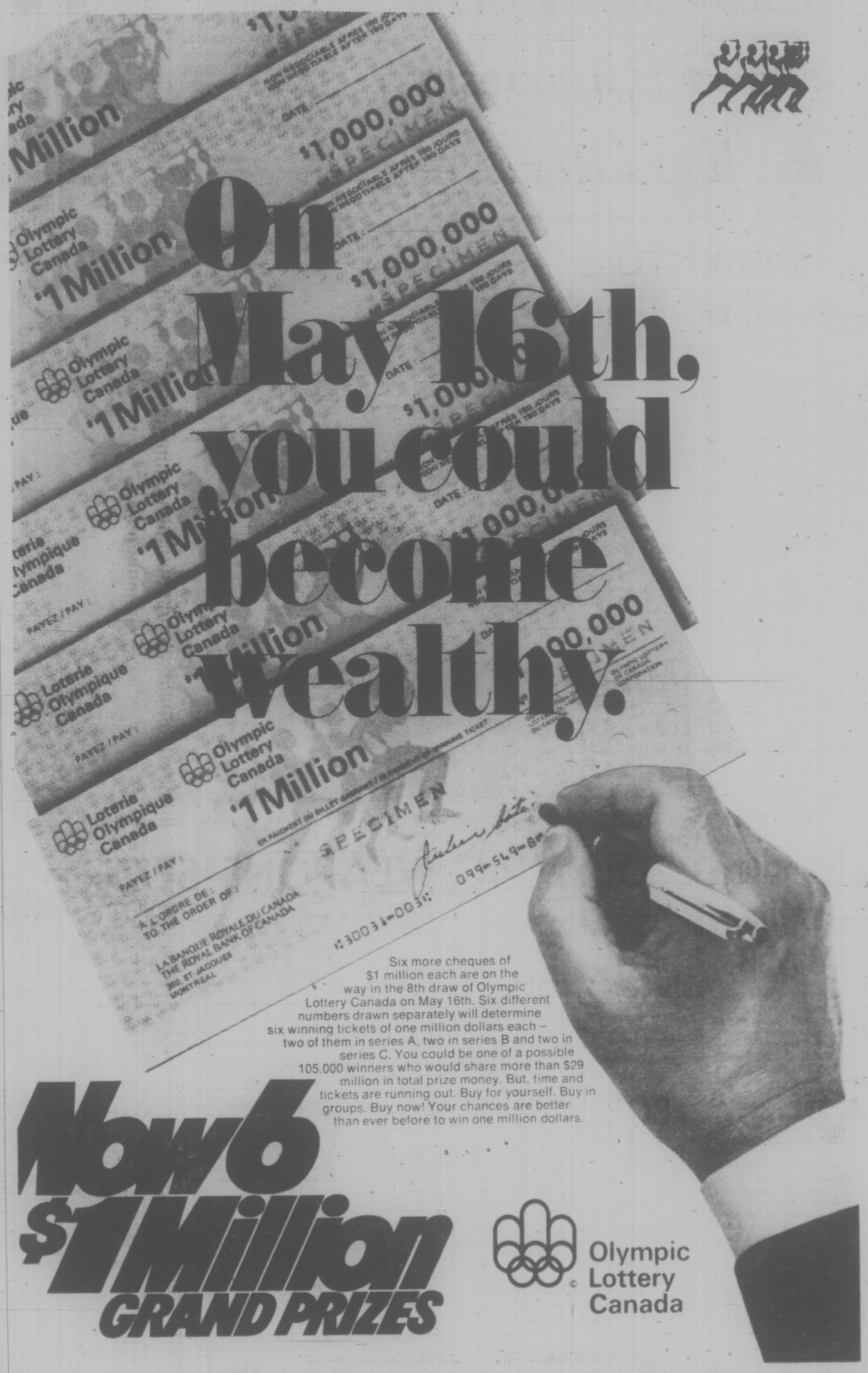

Tickets available at Government Agents; participating Western Canada Lottery Agencies and Credit Unions

or

fill in and cut out the order form and enclose your cheque or money order for $10 per ticket (no cash please).

Olympic Lottery Canada — Loterie Olympique Canada

PER TICKET $10 LE BILLET 8-131

c/o WESTERN CANADA LOTTERY FOUNDATION P.O. BOX 4444 WINNIPEG, CANADA | P.O. BOX 4444 STATION A TORONTO, ONTARIO M5W 1X2 | C.P. 4444 SUCCURSALE PLACE D'ARMES MONTRÉAL QUÉBEC H2Y 3N1 TÉL.: (514) 286-5686

FOR OFFICE USE / À L'USAGE DU BUREAU — NUMÉRO DE RÉFÉRENCE NUMBER

NAME NOM
STREET RUE
CITY VILLE — TEL
PROVINCE — POSTAL CODE CODE POSTAL
GIFT FROM CADEAU DE

NUMBER OF TICKETS REQUIRED / NOMBRE DE BILLETS REQUIS — AMOUNT ENCLOSED / MONTANT INCLUS

Possibility of / Possibilité de

6	prizes of / prix de	$1,000,000 ea./ch
3	prizes of / prix de	500,000 ea./ch
3	prizes of / prix de	200,000 ea./ch
12	prizes of / prix de	100,000 ea./ch
6	prizes of / prix de	50,000 ea./ch
12	prizes of / prix de	25,000 ea./ch
1,008	prizes of / prix de	5,000 ea./ch
9,450	prizes of / prix de	500 ea./ch
94,500	prizes of / prix de	100 ea./ch

Possibility of 105,000 prizes, including 42 grand prizes for more than $29 million total prize money cash-tax free.

Possibilité de 105,000 prix dont 42 grands prix pour plus de $29 millions en prix au total comptant-non imposable.

MAIL NOW! POSTEZ DÈS MAINTENANT!

EXTRA! EXTRA! ANOTHER GRAND PRIZE OF $1 Million ADDED ON TO THE 8TH DRAW OF OLYMPIC LOTTERY CANADA

BOX-TOP STYLE POLITICS

WASHINGTON (WP) — The century-old dispute over who owns Belize, formerly British Honduras, has moved into a new battlefield: Kellogg's Corn Flakes boxes.

Neighboring Guatemala, which has claimed sovereignty over the self-governing British colony for more than a hundred years, teaches its children that "Belize is ours."

So when the government asked Kellogg de Centro America to make its promotional gimmicks educational, the Guatemala-based subsidiary of the U.S. cereal company followed its cues: It offered a plastic map of Central America showing Belize as part of Guatemala, as Guatemalan law requires.

But Belize gets its corn flakes from Kellogg's Guatemala plant, and as soon as the offending boxes crossed the border complaints began to pour in.

Shipments were halted, and the plant dug up some corn flakes boxes from an earlier, less political promotion for use in Belize.

Harry Boesch, a spokesman at Kellogg's headquarters in Battle Creek, Mich., said the company's Central American manager "learned a lesson . . . In the future he will stay away from situations like this."

U.S. Trade Deficit Reflects Recovery

WASHINGTON (WP) — The United States recorded its biggest monthly trade deficit in a year and a half last month, as the strengthening economic recovery sharply boosted the demand for imports.

The commerce department said the U.S. imported $650.9 million more goods than it exported, compared with a deficit of $140.8 million in February. Last year, as the recession and its aftermath held down the demand for imports, the nation recorded a trade surplus of $10.5 billion.

In another development, the labor department reported that productivity in the U.S. economy grew at an annual rate of 4.6 per cent in the first three months of the year.

The increase was due to a 7.9 per cent jump in production and only a 3.2 per cent rise in the number of hours worked.

Rising output-per-hour-worked, or productivity, usually occurs early during an economic recovery.

Herman Liebling, deputy director of the treasury department's office of financial analysis, called the report "very cheerful news" and said it is "typical outcome of a strong recovery."

Liebling said the rising productivity — it increased 5.2 per cent from the first quarter of 1975 to the first quarter of 1976 — has two good effects:

—Living standards increase as more goods are turned out for an hour on the job.

—A buffer is placed on prices, because rising productivity offsets some materials cost increases and wage hikes.

The commerce department said that U.S. imports rose 7.4 per cent, or $665.6 million, in March, "more than offsetting the 1.8 per cent or $155.5 million, rise in exports."

Even though imports grew much more sharply than exports, March was the first month in which U.S. exports grew since last November.

capital scene

General executive committee of the Socialist Party of Canada. Wednesday, April 28, 8 p.m., 959 Darwin Ave.

Victoria Prayer Group Wednesday, April 28, 3 p.m., YM-YW Chapel.

Citizen Advocacy Society Thursday, April 29, 7:30 p.m., 27 Hayward Heights.

Dr. Donald Watts, principal and vice chancellor of Queens University, Kingston, Ontario, will speak to the Men's Canadian Club Friday, April 30, noon at the Old Forge, Strathcona Hotel.

Dr. Laura Butler will speak to the James Bay New Horizons Society Friday, April 30, 10 a.m., 520 Niagara St.

Fairfield United Church Women rummage sale Saturday, May 1, 9:30 a.m., Fairfield United church hall.

Lord Selkirk Association and Red River settlers' descendents Saturday, May 1, 5 p.m., 2121 Cedar Hill Cross Rd.

Anglican Church Women of Brentwood College Memorial Chapel dogwood tea and bazaar Saturday, May, 1, 2-4 p.m., Brentwood Community Hall, Wallace Dr.

Gordon Head Garden Club Monday, May 3, 8 p.m., Gordon Head Parish church hall.

Old Age Pensioners No. 5 Tuesday, May 4, 1:30 p.m., Senior Citizens Bldg., Centennial Square.

Salvation Army Matson Lodge Women's Auxiliary Wednesday, May 5, 2 p.m., auditorium 847 Dunsmuir Ave.

The Army, Navy and Air Force Veterans of Canada will hold a variety show Wednesday from 9 to 11:30 p.m., featuring Dave Gibson and Ken Young. Admission to the show in the club rooms at 1001 Wharf is free to members and their guests.

$200,000 LOSS IN RESERVE FIRE?

Members of the Pauquachin Indian Reserve in North Saanich are expected to meet today to discuss ways of replacing their communal hall destroyed by fire Sunday afternoon.

But band chief Norman Williams isn't optimistic a quick or easy solution will be found.

He said the loss — estimated at anywhere from $125,000 to $200,000 — was only partly insured. The council had $50,000 insurance on the building and $5,000 on contents.

"It was all we could afford at the time," Williams said.

The 85-by-48-foot hall was used by the four Indian bands on the peninsula as a recreation and social centre and was built three years ago at a cost of $90,000, Williams said.

The money came from a Local Initiatives Program grant, the provincial First Citizen's Fund, and $15,000 of the Indian members' own funds.

Williams said the fire, spotted at 2:20 p.m., started in the kitchen area. The cause hasn't been determined.

There was no one in the building at the time.

Lost in the fire were four Indian paintings by Brentwood Bay artist Rosemary Walters, 130 chairs and 30 tables.

"We're heart-sickened by the loss," Williams said. "No one felt like meeting Monday. I was so upset I spent the day in bed."

Copper Miners Stay Off Job

PORT HARDY — The 300 workers at Island Copper Mine near here remained at home Monday, after their walkout Friday.

They are protesting a demotion of one of the company's leadhands, Jan Jedlicka, who is also a member of the union's negotiating committee.

The company said Jedlicka had been appointed leadhand only temporarily, and that his job in this position had ran out three months ago. It was only because of an oversight that he had not been demoted earlier, the company said.

However, a union spokesman of Local 115 C of the International Union of Operating Engineers, said Monday that the demotion represents a long-standing practice by the company.

"We have a long list of names to substantiate our claim that the company has been demoting or dismissing workers involved in contract negotiations," the spokesman said.

The contract expired on April 12 but the two unions involved voted with 85% majority to continue working.

The other union is the Office and Technical Employees Union, Local 15.

The Island Copper Mine is the only major employer in the Port Hardy area, which has a population of 3,500.

PEOPLE, DOGS WALK TO $4,000 PAYOFF

More than $4,000 will be realized from pledges collected by dogs and people who took part Saturday in a walkathon in aid of Children's International Summer Villages.

One of the organizers, Frank Bronee, said he and his colleagues are "very pleased with the results" and appreciative of all the effort that went into the event.

At least three dogs were registered in the walkathon, including Victoria Mayor Mike Young's great dane, George, which was beaten by a whippet named Piglet whose owner will collect $7.95 in pledges.

A total 142 entrants took part in the 15-mile event, helping to send four 11-year-old children from Victoria to France later this year to take instruction in junior counselling.

to all WRITERS in this area . . .

A well-known New York publisher is searching for manuscripts worthy of book publication. Fiction, non-fiction, poetry, juveniles, collections of short stories or articles, religious, specialized and even controversial subjects will be considered.

If you have a manuscript ready (or almost ready) for publication, and would like to get in touch with this publisher, please telephone the number below between 8:00 a.m. and 10:00 p.m., and leave your name and address. You will be contacted later.

Telephone: 383-9126

If you prefer, write to the Editorial Director, Dept. VC-30, P.O. Box 2119, G.P.O., New York, N.Y. 10001

Sask. Nurses Still Out

REGINA (CP) — Saskatchewan nurses returned to work Monday at most hospitals after beginning a province-wide strike Saturday, but nurses employed at Saskatoon and Regina hospitals remained off the job. Spokesmen for the Saskatchewan Union of Nurses said the return to work outside the two major centres was part of union strategy and was partly due to the lack of non-union staff available in small rural hospitals to maintain minimum services there.

Whales Leave 'Reluctantly'

SEATTLE (AP) — A pair of killer whales which have been in captivity for seven weeks were released Monday by a University of Washington research professor who plans to track the mammals for a period ranging from several days to a month.

The whales were released by Dr. Al Erickson from their pen off the west side of San Juan Island in the Strait of Juan de Fuca.

"They left very reluctantly," said Kay Rodriguez of the university.

engraved & diamond set Wedding Bands

Special 90th Anniversary Feature

save 40%

Sale Ends May 8th

For a limited time only save 40% on Grassie-Firbanks large selection of engraved and diamond set wedding bands. Illustrated are only a few of the many beautiful styles available at any Grassie-Firbanks store.

A. Matched pair in 10K gold with beautiful geometric design. Reg. $160 . . . Sale $96

B. Matched pair in 10K gold set with 3 diamonds each in unique setting. Reg. $503.75 . . . . . Sale $302.25

Mayfair Shopping Centre Phone 385-2744

1209 Douglas St. Phone 385-1911

VANCOUVER VICTORIA CHILLIWACK KAMLOOPS KELOWNA VERNON

Grassie Firbanks

Celebrating our 90th year 1886 1976

Fifteen beautiful stores throughout B.C.

4-27

STEWART & HUDSON BUILDING SUPPLY CENTRE

DO IT with CEDAR!

CEDAR FENCING

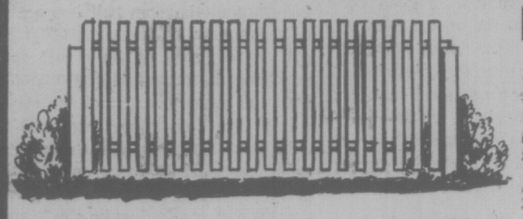

KENT PICKET — 3' High

An economical fence that's ideal for most lots. 3 ft. high fence includes 4"x4" cedar posts, 2"x3" rails, 1"x4" square cut pickets and nails. Precut and ready to erect

Minimum of 50 lineal feet.

Available 3' High only

88¢ lin. ft.

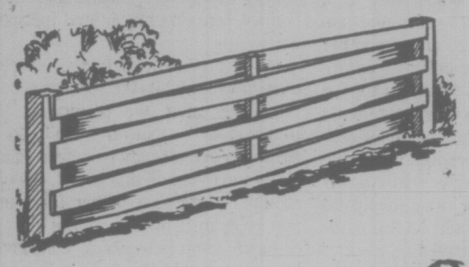

BASKET WEAVE — 3' High

Add beauty and value to your property with this cedar basket weave fence. Included are 4"x4" cedar posts, 2"x2" rough cedar, and ½"x6" rough cedar

Minimum of 50 lineal feet

Available 3' High only

99¢ lin. ft.

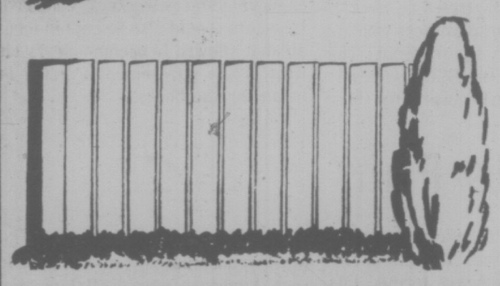

BEVELLED SOLID — 3' High

For maximum privacy this fence utilizes 4"x4" cedar posts, 2"x4" cedar rails, ½"x8" bevelled cedar, and galvanized nails.

Minimum of 50 lineal ft.

Available 3' High only

99¢ lin. ft.

UTILITY ROUGH CEDAR

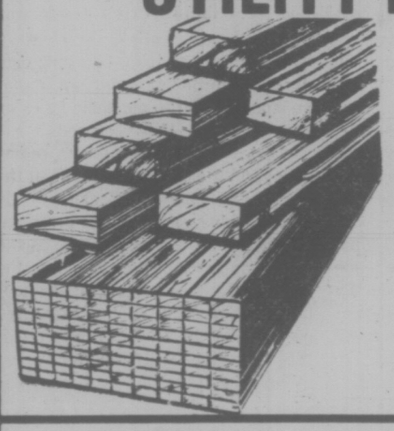

	5' ea.	6' ea.	8' ea.	10' ea.
1x6	55¢	64¢	88¢	1.10
1x8	74¢	88¢	1.18	1.47
1x10	99¢	1.19	1.59	1.97
1x12	1.19	1.44	1.92	2.37

4"x4" Utility 6' Cedar Posts 1.33 ea.

CEDAR RANCH PANEL SHORTS

Top Grade quality rough face cedar ranch panel shorts. Ideal for suncecks or exterior feature walls.

	3' ea. pce.	4' ea. pce.	5' ea. pce.
1x8	39¢	59¢	79¢
1x10	49¢	79¢	99¢

Sold in Full Bundles Only. 4 Pce. per bundle

Cedar COMPOST BOXES

All purpose, ready to assemble. Approximately 4'x6'x3'

13.88 ea.

Cedar PICNIC TABLES

Pre-cut and ready to assemble. All cedar construction.

24.88

LATEX Fence Stain

Goes on smoothly and cleans up easily. Red, brown and green.

4.99 gallon

CONCRETE Patio Stones

2"x12"x24"	1.49 ea.
2"x20"x20"	1.99 ea.
2"x24"x24"	2.39 ea.

CORRUGATED FIBERGLASS Panels

1st Quality 26" wide coral coloured panels, 2 sizes only

10'—Reg. 7.77	5.55 ea.
12'—Reg. 9.44	6.66 ea.

STEWART&HUDSON CHARGE&BUDGETACCTS NODOWNPAYMENT

Victoria hudson MEMBER

400 GORGE RD. EAST 386-3211

OPEN 7:30 a.m. to 5:30 p.m. INCLUDING SATURDAY

Prices Effective Until May 4

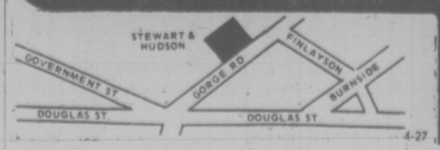

STEWART & HUDSON BUILDING SUPPLY CENTRE

4-27

Victoria Times

TUESDAY, APRIL 27, 1976

GORDON BELL
Managing Editor

STUART UNDERHILL
Publisher

GEORGE OAKE
Editor

Facing the Ferry Problem

Given the climate of suspicion that exists between the provincial government and labor in this province stormy negotiations between British Columbia Government Employees Union ferry workers and its employer might be interpreted as the opening shot of a confrontation between the BCGEU and the province. In fact the Socreds are simply facing a problem that two previous governments preferred to ignore. Any enterprise faced with a deficit that may amount to $160 million needs some overhauling.

Frozen fares since 1963, increasing labor costs and large capital investment don't add up to profit, let alone a manageable deficit. The reason the system is in such a mess now relates directly to politics, the politics of the former Socred government and its successor, the NDP. Former premier W. A. C. Bennett pointed with justifiable pride to the Dogwood Fleet but played down the red ink. The NDP, pleading that it had a gun to its head, gave the ferry workers one of the most generous settlements any union has wrought from a complacent employer. Higher fares and reduced service are in the offing. Transportation Minister Jack Davis has yet to produce the whole panoply of measures the government will implement to reduce the deficit, though.

Few islanders can in good conscience criticize the government for doing away with the dining room service or perhaps even the cafeteria. As the ferry service's general manager Charles Gallagher said, the first order of business is transportation. If something must be dropped, food service seems a good place to start.

Laying off 450 employees in a province with an 8.7 per cent unemployment rate is quite another matter, though. The political nature of a subsidized ferry fleet is taken for granted. Successive governments have chosen to use the system for self-aggrandizement as opposed to making it a corporation subject to market pressures. Therefore, why should 450 ferry workers be made to suffer for political decisions stretching back 16 years? It is not these workers who are responsible for the deficit. The government and the BCGEU clearly have an obligation to ensure that these people are not added to the swelling unemployment roles in British Columbia.

To cut off suddenly the livelihood of 450 people in May and June shows a callous disregard for human beings. A government that can ballyhoo a student summer employment program out of one side of its mouth and negotiate the dismissal of 450 people with full time jobs out of the other side presents an interesting study in contrasts. It would appear the government has narrow focus on specific problems, which it attacks with great energy and resolve, while the larger picture remains blurry and inconsistent.

As the piecemeal ferry tinkering emerges bit by bit, the Socreds should remember that the service is the lifeblood of Vancouver Island. Local residents are already penalized financially for living on this island. We can shoulder somewhat higher fares and new economies of service. But like the expendable ferry workers, Vancouver Islanders should also be kept in focus, and not allowed to become blurry victims of the government's mania for balancing the books.

Fair Is Fair

News that the Canadian Radio-Television Commission plans to strengten its present vague "fairness policy" regarding the public's right to reply to certain types of broadcast advertising is probably going to upset the industry but it is a long overdue reform.

Judging by recent remarks of CRTC chairman Harry Boyle, any changes will not include the right to challenge obnoxious soap or patent medicine commercials and the like. The newly-defined fairness code will probably be limited to so-called policy advertising, the kind of institutional advertising undertaken by corporations.

One recent example was television commercials by Imperial Oil Ltd. on hockey broadcasts, which explained the oil industry's requirement for higher prices, to finance more expensive exploration and keep Canada supplied with crude.

The Public Petroleum Association of Canada objected. The public interest group, which was formed this past winter to keep a watching brief on the petroleum industry, spent $2,000 to make a counter-commercial but the CBC said all advertising time on Hockey Night in Canada was sold.

This week, the group is to present a brief to the CRTC asking for public interest groups to have the right of reply, at their own expense.

That seems eminently reasonable. But in framing its fairness policy, the CRTC should avoid the pitfalls of the American experience where the concept is sharply defined.

In the U.S. Imperial's original commercials never would have made it on the air. Mobil Oil tried to buy time to explain the industry's side of the energy dilemma, but was refused by all three networks and had to resort to print advertising instead.

Another example of carrying the fairness doctrine too far — in the current American presidential election campaign, strict interpretation by the networks' lawyers meant that as soon as Ronald Reagan officially declared himself a candidate all his old movies and television series (Law and Order, Death Valley Days) were banned from the tube. Opposing candidates could demand an equal amount of time to put their faces on the screen too, they reasoned.

That seems the result of a rather strict and literal interpretation of the rulebook. If the CRTC can provide "reasonable opportunity for presentation of opposing viewpoints," as the American in charge of ruling on the fairness doctrine explains it, without falling into such silly exaggerated postures as the two examples cited, then Canadians will be better served by broadcasting.

HAROLD GREER

Chasing Elusive Megawatt

TORONTO—Journalists should never write history but if one had to single out the great epochal event of current Ontario politics, it would be the political opposition which has developed to Ontario Hydro's long-term plans for capital expsnsion.

When Hydro disclosed those plans last year, they had all the bang of a wet fuse. The multi-billion dollar figures which were tossed about were too much for mere mortals to grasp. The politicians naturally focused on the more understandable and more immediate implications, namely that the new generating plants which Hydro wanted to build over the next 10 years would mean hefty increases in power rates of about 25 per cent a year.

Hydro has actually won approval from he Ontario Energy Board, after exhaustive hearings, for a 1976 rate increase somewhat higher than that, but 25 per cent was still too high politically. The 1975 election had produced a minority Conservative government and the opposition parties, the NDP in particular, were yelling for Hydro's head.

Increase of 22%

While tacitly approving 25 per cent, the Conservatives tossed Hydro to a select committee of the legislature with the challenge that the opposition find ways to cutting it. The committee inevitably and predictably came up with a lower figure—22 per cent—on an "interim" basis, which Hydro wisely decided to live with even though it is legally responsible and obligated to decide its rate structure without political direction.

Since then both the government and the committee have been struggling to comprehend the long-term implications of Hydro's program, and the remarkable conclusion which is emerging is that nobody wants it.

This, for Conservatives at least, is a most unusual change in attitude, almost a quiet revolution. For over half a century, Hydro growth has been synonomous with Ontario's growth, a pinnacle for Conservative pride and a foundaton for provincial prosperity. What has been good for Hydro has been good for Ontario.

Now that is not necessarily so, and great are the social, economic and political consequences which will flow therefrom.

Given the current trend, which seems likely to last as far as one can see, a society built on the principle that big is beautiful will have to be transformed, to use the current Conservative jargon, into an "affordable" society.

The government's complaint is not so much philosophical as economic—there was no way the province could afford the $35 billion Hydro proposed to spend on new generating plants by 1985.

The great part of that amount would have had to be borrowed and since Hydro bonds are guaranteed by the province, how much Hydro borrows determines how much the government can borrow. With that kind of borrowing by Hydro over the next 10 years, the government would have been dead in the money markets.

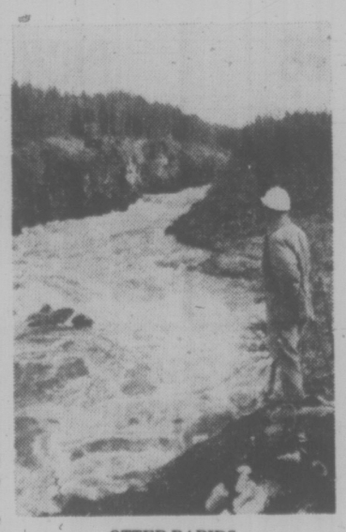

OTTER RAPIDS
. . . Ontario hydro site

Last January Treasurer Darcy McKeough informed Hydro it would have to cut back by limiting its borrowing to $1.5 billion a year over the next three years, and by developing new energy policies which would reduce the growth rate in Hydro's generating capacity from an expected 7.2 per cent a year to five or six per cent.

Hydro responded by cancelling a $562 million heavy water plant (used in nuclear-fuelled generating stations) scheduled for operation in 1980, stretching out construction on eight other major projects, and re-working its energy demand estimates to an average growth rate of 6.7 per cent a year.

Even this scaled-down program, however, left it with something under $30 billion in capital expenditures and has clearly not satisfied the select legislative committee, where the concern has been that Hydro's plans are not so much unaffordable as unnecessary. The committee has been disposed to suspect and challenge every aspect of Hydro's future forecasting, and it seems likely it will soon report that in its opinion Hydro can shave almost another $5 billion off its 10-year program.

The committee, for example, has now received without noticeable protest the conclusions of its eager-beaver staff (one lawyer and two economists) that Hydro's current plan is still 2,000 to 3,000 megawatts (a very large amount) above the province's requirement over the next decade, and that one of the major new generating stations which are planned could be safely cancelled.

Rely on U.S.?

The key word here, of course, is "safely", and the layman is at a loss as to whom to believe. Forecasting future demand for electricity is immensely complicated and inevitably arbitrary. One must provide not only for margin of error but contingencies such as generation failure in the system. Hydro operates on a reserve capacity of 29 per cent, which seems bullishly high. Billions could be saved if a safety margin of 10 or 15 per cent were more realistic.

On the other hand, the committee staff's argument is hardly persuasive. It comes down to saying Hydro should place some value; for contingency purposes, on its interconnections with power systems in the United States and, eventually, with Quebec and Manitoba. The idea that Ontario should count on the U.S. for power when needed will not strike many persons as prudent, or Quebec either, for that matter.

Instead of this guessing as to when the lights will go out, it would seem to make more sense for Hydro to set out the absolute minimums in generating capacity which Ontario must have, and then leave it to the government to decide what safety margins or risks will be acceptable. But that would require more leadership than the government, at the moment, is prepared to give.

". . . Dr. Kissinger, I presume? . . ."

RICHARD GWYN

Ignorance or Incompetence

OTTAWA — On and around Parliament Hill, the aides to ministers are easy to spot. They are the intent young men and women who walk with a self-important bustle as if late for a meeting at which western civilization will be re-shaped. Their briefcases always bulge. Actually, it now is trendier to carry no briefcase at all, but fads, like spring, travel north from New York at 16 miles a day.

Lastly, if you can get close, you'll notice them pause during a conversation, incline their heads, cough, and say: "The minister has asked me to . . ."

That code phrase opens all kinds of doors to ministerial aides — to senior civil servants of twice their age and of twice their salary to businessmen and consultants, to backbench MPs, to diplomats, often their minister has not in fact specifically asked them to do any such thing.

Arrange a meeting — sound out someone's opinions — check up on the progress of a piece of paper. Yet the chore needs to be done. The minister lacks the time to do it himself and the system can only work if the aide functions as a Mr. (or Ms.) Fixit, within an "envelope" of delegated authority from the minister.

What Responsibility?

The thinness or fatness of the envelope varies with the temperament of the minister and the talents of the aide. Many of the 100 or so cabinet aides are little more than messenger persons with a glamorous title. Some exercise considerable policy and administrative influence.

One of the issues in the Sky Shops affair is whether, or more accurately the extent to which, a minister is responsible for actions done by an aide.

While executive assistant to Jean Marchand, at the time minister of regional economic expansion and Quebec leader, Carmel Carriere, the opposition has claimed (and the government has not denied) wrote to her counterpart in the office of the minister of transport requesting, on Marchand's behalf, that Sky Shops' licence to run a duty free liquor store at Montreal's Dorval airport be extended instead of being put up for public tender at an open competition.

Marchand has said that he neither approved of the letter, nor saw it, nor knew that it was going to be sent. After a briefing on the case by the RCMP, Prime Minister Trudeau stated that the police had advised him that no ministers were involved in any of the alleged wrongdoing.

The chain of legal responsibility thus is broken. The question whether the chain of political responsibility — "the cardinal principle" as Trudeau called it in the Commons — also is broken or should be.

JEAN MARCHAND
. . . didn't want to know

A precedent does exist. Back in the 1950s, a British minister of agriculture, Thomas Dugdale, resigned because his civil servants had wrongly refused compensation to farmers for land expropriated from them.

"I accept full responsibility to parliament for any mistakes and inefficiency by my officials," said Dugdale. "Just as any officials bring off successes on my behalf, I take full credit for them."

Dugdale, probably was being overscrupulous. It is absurd to hold a minister responsible for any action by any of his officials whose numbers are in the thousands.

Conduct by a minister's personal staff is quite another matter A minister hires his own aides. They leave when he does. He sets the limits of their discretionary authority. He, directly, scoops up the credit for anything they do well.

To discuss the specifics of the Sky Shops affair would be a contempt of the courts, as Carriere, a veteran Parliament Hill secretary in her 40s who rose, in rapid fashion, from secretary to executive assistant, has been named as a co-conspirator but has not herself been charged with conspiracy in the case against Liberal Senator Bob Giguere.

The courts, though, cannot settle the issue of political responsibility. Trudeau, as he did in the affair of the judges, has drawn his defence at the line:

"No charges will be laid against any member of the government."

Gross Incompetence

This defence is too convenient, and is utterly irrelevant. Ministers are account able to parliament on all matters of propriety. They are accountable to the courts only on matters of explicit illegality.

The opposition's demand for a public inquiry is a bit facile. Such an inquiry could easily degenerate into a partisan witchhunt in which individuals would be smeared simply because called to appear before it.

Parliament, though, is due a detailed explanation from Marchand. He has to explain how an aide could have written such a letter without at least an implicit understanding that the minister approved, and, as critical, whether other aides wrote other, similar letters and if so why.

Marchand's difficulty is obvious either that his aides stayed within their "envelope" but took good care that their minister did not officially know what has being done in his name or Marchand's staff functioned like anarchists in a commune, each doing their own thing.

The second explanation adds up to gross incompetence. It's as much a reason for Marchand to resign as if Carriere wrote the kind of letter that she believed, with good reason, Mr. Minister would have wanted her to write.

letters

Police Praise

On April 19 it was reported in the Times that my property had been broken into and three of my original statues had been stolen.

The sequel to this unhappy event, I am happy to report, is that the Victoria and Saanich police were successful in tracing them, and returned them safely, having found them abandoned in a ditch near Government House.

I wish to express my sincere thanks to the police and commend them for the courteous, helpful treatment I received. What would one do without them in such times of stress? — Peggy Walton Packard, 1885 Lansdowne Road.

Paine Replies

If I am to give a reason for my consistent criticism of socialism it is because after a lifetime of study (particularly those thinkers relevant to the study: Kant, Hegel, Marx, Engels, Adam Smith and their successors in more recent times. I am quite convinced of the dangers in the socialist idea, even though there is not a pure socialist state in the world today.

It can be said that when you get two socialists together you will get at least three theories of the nature of socialism. It cannot, however, be denied that the state capitalist dictatorship in the USSR would not have been possible unless the way had been paved for Lenin by the dreamy idealistic socialists whose ideas were quickly brushed aside by the great realist Lenin. He knew, and it should be apparent to to everyone that the great mass of the lower classes simply did not have the education or knowledge to administer any country and he quickly mastered and used the middle class, trained in administration, to carry out his ideas.

His ideas to this day have not given an assured supply of food and much of USSR industry is simply a copying of western technology, as the progress of creative thought does not thrive in an atmosphere of intellectual enslavement.

I believe that capitalism and free enterprise which have given the western world such a high standard of living can, given a little time, solve the problem of inequitable distribution of production. If labor and management and government would get together and deal only on a basis of truth, I am sure we could make this if not a perfect world, at least one very much better than is it now. I do not think it is dreaming to think this could be achieved. We have the choice between this idea and the endless non-think of socialist theorists, each sure he has solved the problem of perpetual motion. — M. P. Paine, 3260 Quadra Street.

Day Care Subsidy

I wish to advise Human Resources Minister Bill Bander Zalm that the announcement April 1 of the day care subsidy increase is well-received. As a day care operator I am pleased to be able to give my staff a salary increase. I have paid them slightly higher than minimum wages over the last 10 months (Burnside day care Centre opened 19 months ago and has operated at a modest profit from the third month).

I feel, however, that as I am more than satisfied with the qualifications, and especially the professional competence and concern they bring to their work, I wish to pay my supervisors a salary commensurate to this ability.

Since I am proud of our program and believe in its value, I am wondering if it would be advisable to write my member of parliament concerning cost-sharing of day care subsidies. I learned only recently that the federal government does not cost-share subsidized children who are enrolled in private centres. To be honest, I don't see the logic in this. Perhaps there is some distinction here I am not aware of.

I would like to emphasize that I sincerely believe we are offering at least as good a day care program in privately-owned centres as is available anywhere. — Sheila South, Operator, Burnside Day Care Centre, 3544 Savannah Avenue.

VICTORIA TIMES, established 1884 is published every afternoon except Sunday by the Times Publishers, Limited, 2621 Douglas Street, Victoria, B.C. Second class mail registration No. 0625. All undelivered copies and notices of change of address to be sent to the above address. The Canadian Press is exclusively entitled to reprint the local news published herein.

Tories Waffle On Gun Control

By GEOFFREY STEVENS

OTTAWA — Under the terms of the closure motion brought in by the government, second reading debate on Bill C-B3, the omnibus peace and security legislation, was cut off and the bill referred to the Commons standing Committee on Justice and Legal Affairs for study. The debate consumed more than 30 hours of House time.

Reading the debate in Hansard, one is struck by two or three things. There seems to be no support anywhere in the Commons for stronger, more effective gun control measures than the poor, weak steps the government proposes to take. The performance of the Conservatives in the debate has been distressing. No, let's call a spade a spade: it's been disgraceful. And the best speeches pointing out some of the numerous flaws in the bill and in the government's whole approach to crime have come from the most improbable source — the Liberal backbenches.

The lack of interest among MPs in real gun control is not particularly surprising (not given the pressure coming from over-heated gun clubs back home), but it is discouraging. It is worth recalling that the bill does not propose the registration of rifles or shotguns; nor would it do anything directly to dry up the estimated 10 million firearms in Canada. What it would do is to licence the owners of firearms. But the owners would not be required to show that they know how to use a gun or that they have some reasonable and legitimate reason for needing one.

If the bill passes, it will suffice for the owner of a rifle or shotgun to present an application signed by two guarantors who are prepared to certify that they know of no reason why the applicant is unfit to possess a gun or ammunition. That's akin to doing away with the drivers' tests and simply issuing a driver's licence to anyone who can produce two solid citizens who will say that, to the best of their knowledge, the driver will not take his car and deliberately run down little old ladies after church on Sunday.

The Conservative performance in the debate has been so bad as to make it seem incredible that this is the same party that fought so hard in the last Parliament to strengthen the Protection of Privacy Act. Because the Liberals were in a minority then, the Tories (with the active support of the New Democrats) were able to write into the bill a requirement that the police notify the subjects of electronic surveillance that they had been eavesdropped upon (unless charges were laid within 90 days of the termination of the wiretap).

Now the government proposes to eliminate the notification protection; it also wants to broaden the list of suspected offences for which wiretap authorizations can be obtained and to permit the police to use in court indirect evidence obtained from illegal wiretapping.

The Tories should be up in arms, but they don't seem to care. In most of their speeches, the weakening of the privacy provisions has rated only passing mention, if that.

The Tories have been too busy reciting all the tired old arguments from the gun lobby. And they have indulged in some insane, but imaginative, arguments of their own. For example, this from Elmer MacKay (Central Nova), an otherwise enlightened MP: "Some time ago there was a statistical analysis saying that most murders in Canada were committed in the kitchen. Probably the minister of justice ought to consider abolishing kitchens; that might help the situation."

On the Liberal side, an excellent speech came from Claude-Andre Lachance, the freshman MP for Lafontaine-Rosemont, on the causes of crime, the prevention of it and the rehabilitation of criminals. Another came from Mark MacGuigan (Windsor-Walkerville) who took issue with the wiretap provisions in the bill. On privacy, MacGuigan showed himself to be light years ahead of Justice Minister Ron Basford.

Basford: "Those who criticize our proposals . . . would appear to be showing lack of faith in the integrity of our police forces and to be raising doubts about the ability of our judges to examine the merits of a request for an authorization."

MacGuigan: "We have set out rules which allow the police to obtain evidence by electronic means. They are adequate, perhaps generous, for law enforcement purposes . . . We are dealing with the protection of the public from injurious action by the police."

Amen.

The Globe and Mail

FEIFFER

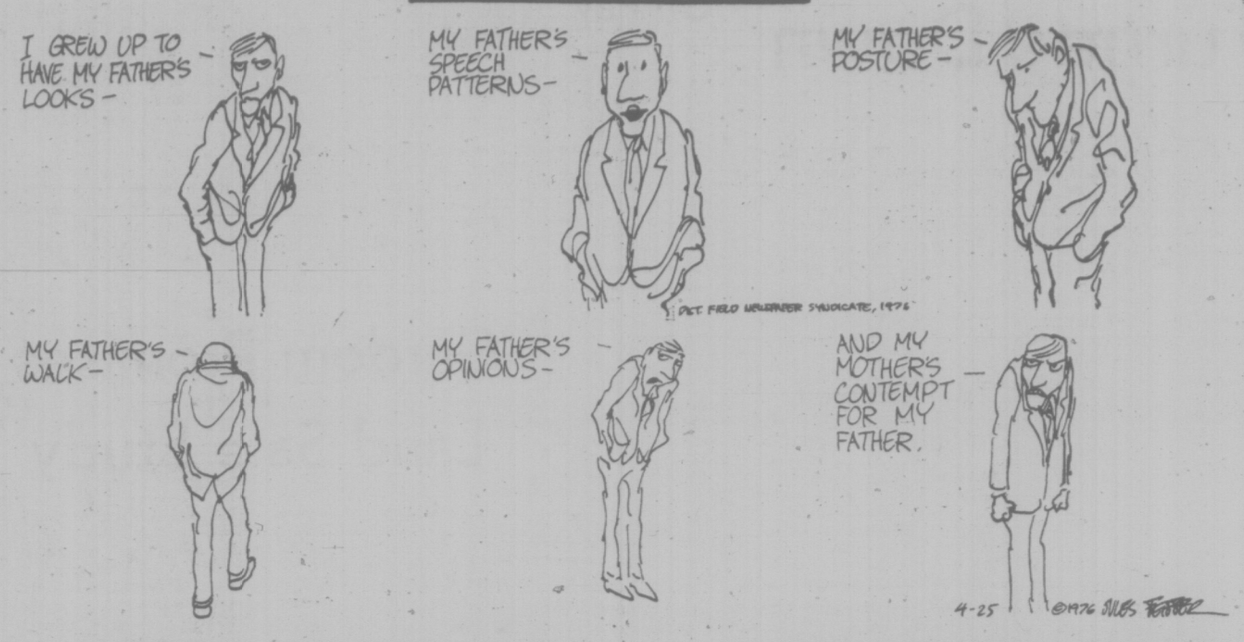

Auto Pact Sours

TORONTO STAR
An Editorial

Canada isn't getting enough new factories, and the jobs that go with them, under the Canada-U.S. Auto Pact, according to the Ontario Treasury Department.

A study paper attached to this month's provincial budget says the 11-year-old agreement doesn't look like a bad deal for Canada if you just compare the number of cars and trucks produced here in relation to the level of sales in Canada.

The problem is that Canada produces more of the smaller models than does the U.S. Moreover, too few Canadian-made parts are used in assembling cars and trucks. In other words the pact is not fulfilling its promise to the Canadian economy.

The wonder, then, is that there haven't been at least as many cries of "foul" on this side of the border as we hear from the U.S. Congress when the overall trade balance infrequently tips in Canada's favor. In fact, Canada has had a trade deficit in 8 of the 11 years in the life of the pact.

There can be no doubt about the value of the automotive industry to the Ontario economy. Ninety per cent of Canadian auto production activity is in this province, accounting for more than 12 per cent of wages and one out of every six jobs. The activity isn't limited to the assembly lines at Windsor, Oakville and Oshawa. The auto industry generates jobs in steel, rubber, glass, electrical, paint and even carpeting plants. It is, as the budget points out, "the centrepiece of manufacturing activity and employment in Ontario." For the first five years, it looked as though the major objectives of the 1965 agreement, which provided for limited free trade in autos and parts, were going to be achieved. More than 6,000 new jobs had been created in assembly lines and productivity on the lines increased by 60 per cent. About 12,000 new jobs were generated in the parts industry, and efficiency improved by 40 per cent.

The huge factory price differentials between Canada and the U.S. were narrowed, even though a gap still remains.

But the Ontario analysis indicates that things began to come unstuck, from the Canadian point of view, after 1969. There has been virtually no increase in assembly line productivity since then, whereas it has risen by 19 per cent in the U.S. While Canada enjoys a surplus in finished vehicle trade in North America, the U.S. enjoys a larger, and growing surplus in the trade of parts. The overall result last year was a net deficit for Canada of nearly $2 billion.

The treasury report notes that many commentators on the auto pact produce figures to show that Canada has ben the major beneficiary because the industry here produces more vehicle units than it sells in Canada.

But the unit figures are meaningless because they don't reflect either the value of the units or the value added in the production of the units — in both bases lower in Canada. The Ontario report says that using these value statistics, production in Canada relative to the size of Canadian markets fell below that of the U.S. in 1973 and has continued to do so.

Specially hard hit has been the Canadian parts industry, partly because of the severe U.S. recession for the past two years, but also because the carmakers have "concentrated their purchasing function in Detroit where parts producers have had to concentrate their marketing." Queen's Park says the federal government should undertake "a major public assessment . . . of the productivity problem in the Canadian industry," and press for a commitment from the industry to increase its parts purchases in Canada. It also calls for a regular review of the pact (there has not been a detailed one since 1970), and a "full documentation of the price differential between Canada and the U.S."

Those proposals should be heartily supported in Ontario, which depends so critically on the industry.

There are no U.S. senators publicly shaking their fists at the auto pact at the moment — not with a $2 billion trade surplus going their way. But surely it's Ottawa's duty to defend Canadian interests when they're on the wrong end of the stick.

Defence Spending In Cause of Life

THE NATION
An Editorial

It is well-meaning but under the circumstances irrelevant when some newspaper or magazine runs an editorial pleading that steps be taken to preserve the peregrine falcon or the almost extinct wallaby (the New York Times is a leading pleader for endangered species far from the madding crowd). One reaction has been a cynical contempt for the whole movement to preserve an environment in which human beings as well as wallabies must survive.

The opposition to environmental reform is often far off base. It is not a question of jobs or clean air and water. The truth is that the effort to keep our world healthily habitable, given the inevitable pollution of an industrial society, creates jobs instead of destroying them. A serious study of the effects of the cleanup could trace only 13,900 lost jobs in five years as against 70,000 jobs created just by the sewage-treatment upgrading mandated by the National Environmental Policy Act of 1969.

Smokestacks belching black, poisonous smoke are not synonymous with prosperity. Stacks with pollutant controls mean even more jobs, and they save lives at a rate medical science is constantly revising upward. It is a false distinction to split the population into the rich environmentalists who can "afford" a healthy environment and the blue-collar working men and women who must pay for this "luxury."

As for the cost of the cleanup after all these years of filthy neglect, it is less, at $21 billion a year, than the U.S. spends on advertising. And for each American, the cost of it is about one-tenth of what we spend each year on armaments and the men to use the. Surely expenditures on the human encironment are a kind of defence spending — on life itself.

Foreign Students Face Higher University Fees

The GLOBE and MAIL
An Editorial

The high cost of post-secondary education is nowhere higher than at George Washington University in Washington, D.C., where freshman medical students next year will face the prospect of paying $50,000 for four years of medical training.

That's right: $50,000. And that is just tuition; it does not include such luxuries as room and board, clothing, transportation costs or spending money.

Disgruntled Canadian university students (upset at suggestions that tuition fees should rise above the current national average of $550) would do well to take note.

Although few American schools can match the eye-popping expense of George Washington U., most of the private universities plan tuition fees next year in excess of $3,000. These fees are roughly a 10 per cent increase over current rates. In the words of one university president, inflation, once the "stealthy burglar," has become the "marauding felon."

It is no wonder, then, that thousands of American students trek northward each year to attend Canadian universities where they can reap the considerable financial benefits of government education subsidies, without paying the taxes.

Canadian universities have been extremely generous hosts to their non-Canadian guests. A committee of the Organization for Economic Co-operation and Development has recently completed a study entitled A Review of National Policies for Education: Canada. It notes that "Canada's allocations of resources to education have risen from a generous level to an extraordinarily generous level." The share of Canada's gross national product devoted to education has risen from 4.4 per cent in 1960 to 7.5 per cent in 1975. As a factor of its GNP, Canada in 1969 spent more on education than did France, Japan, the United States, Russia or West Germany.

However, this happy academic affluence — which has benefitted Canadian and non-Canadian students alike — is in its twilight. Since 1966, the federal Government has been locked into an agreement with the provinces to pay half the cost of post-secondary education; annual increases in its contributions have been set at a maximum rate of 15 per cent. But that agreement expires next year, and there is every likelihood that the federal government will want to freeze, if not cut back, its share of the cost. It is naive to expect that the provinces will take up the slack without passing some or most of it on to the students themselves in the form of increased tuition fees.

A general and dramatic boost in tuition may be inevitable, but it could be moderated. Canadian universities should consider an American example.

Unlike the private institutions in the United States, the government-subsidized state universities employ a differential fee structure. In most cases, it has helped them to hold tuition fees for In-State students to less than $700.

The University of Virginia, for example, charges $465 to in-state students and $1,465 to out-of-state (including Canadian) students. At the University of Maine, the figures are $675 and $1,850. This double standard may deter students from crossing state or international boundaries, but it also helps hold the line against tuition increases.

It would be unfortunate and in the long run unproductive if Canadian universities were forced to impose higher fees for out-of-province than for in-province students — equality of access within the country is a luxury we should struggle to afford. But it may well make sense to charge foreign students a fee that reflects the real cost of a university education.

A differential fee structure need not destroy the cosmopolitan spirit of the university. For example, financial aid to students from developing and Third World countries could be arranged through the Canadian International Development Agency. Foreign students who genuinely want to study in Canada will continue to do so (often at no greater cost than they would face at home) and they will be welcome. Those who come merely to save money would be the losers.

Cordon Blah for the Aged?

By JOHN KEATS
New York Times

Biomedical engineers at the National Aeronautics and Space Administration Johnson Space Centre, Houston, are working on a project they call "meal systems for the elderly." They rightly believe that old people who live alone do not prepare proper meals. But, the space scientists say, plastic packages of astronauts' food could be mailed, parcel post, to lonely old men and women.

Each package would contain a meal that would provide one-third of the daily dietary allowance necessary to the elderly — food they could easily open and eat without preparation, and with no dishes to wash. A Space Centre report said this is all quite feasible, that the Apollo crew "had a wide range of food items from which to select their daily mission menu." The astronauts enjoyed more than 70 items, the report said; balanced meals for five days were packed "in man-per-day overwraps."

A typical meal, in a plastic bag, consisted of chicken and vegetables. Water was injected into the bag, which the astronaut then kneaded in his hands for three minutes. He then cut off the neck of the bag, put it in his mouth, and squeezed — and thus enjoyed a palatable and nourishing main course.

Other meals consisted of shrimp cocktail, turkey and gravy, beef and potatoes, sausage patties, spaghetti and meat sauce, pork and scalloped potatoes, beef stew, frankfurters, and chicken and rice. It was all freeze-dried rehydratable, wet-pack nourishment. For the elderly, the NASA scientists are thinking in terms of a package contining "a 21-menu cycle to provide variety from a list of 10 entrees, 20 side dishes, 10 desserts and five beverages." I find the tunnel vision of the NASA people to be as repellent and as inhuman as their lugubrious language. I am familiar with the workings of the food engineer's mind, and I wouldn't be a bit surprised if NASA's add-water-knead-and-squeeze daily missions menus contained wholly synthetic ingredients. I have no doubt that their engineered food is nourishing insofar as the body is concerned. I do doubt that it would be nourishing in any other way, and I also doubt that the astronauts enjoyed what they had to squeeze into their mouths, or that they thought of it as food.

NASA's new project is certainly well-intended, but it strikes me as being just another example of scientific bureaucracy's frequently misplaced enthusiasms, because there is nothing about it that is in any way humane.

For example, the project is first of all based on the dubious assumption that the post office is efficient. But more important, it is also predicated on the belief that palsied, arthritic hands are as deft and cunning as the hands of astronauts. No one as NASA may have envisioned trembling fingers fumbling with plastic packages, or shaking hands trying to direct the neck of a squelching bag of gruel toward the mouth.

God knows that when I become an old man, I do not want to live alone in an apartment and receive in the mail a box of plastic bags packed in man-per-day overwraps that will enable me to fulfill my daily mission menu requirements, particularly when the only daily mission left to me will be to wait for death in silence.

I believe that old people need company more than they need systems. I believe that there is much more to food than nourishment, and much more to a meal than the food. I believe that old people, like all other people, need to eat food prepared by loving hands, and they need to eat it in communion with friends, even if the food be only bread broken into a bowl of wine.

Now earn 9¾%* per annum with interest paid semi-annually.

Our Certificate of Deposit offers three high-yield features: 9¾%* interest, interest paid semi-annually, minimum term of only one year required.

Minimum $5,000; maximum $100,000 deposit.

And because the interest due is paid semi-annually and not just at maturity, you don't have to wait until maturity to re-invest it. Use your True Savings Account to earn interest on your interest at 8%* per annum.

Certificates of Deposit may be resold at any time at the going market, but are redeemable only at maturity.

There are certificates available also for terms from six months up to one year and from two to five years at 9½%* per annum. And of course rates are available on request for amounts over $100,000.

A lot of good things happen when you talk to your Gold Medal Banker. Our Certificate of Deposit is just one of them. Let's talk.

*Rates subject to change without notice.

Good things happen with a Gold Medal Banker.

The First Canadian Bank
Bank of Montreal

Price Debate Turned Down

The NDP failed Monday to get emergency debate in the legislature on the issue of B.C.'s rising inflation rate.

NDP house leader Bill King said a 2.4 per cent increase in the Vancouver consumer price index in the month of March constituted an urgent matter for the house to debate.

But Speaker Ed Smith ruled there was not sufficient urgency to require emergency consideration and he ruled the motion out of order.

King then requested unanimous leave of the house to allow the special debate but negative sounds were heard from the Socred benches when a voice vote was taken.

Premier Bennett tried to pull the rug out from under the opposition by announcing the government would be willing to move to debate of Bill 16 — the anti-inflation legislation — as a means of allowing discussion of inflation.

But there was no response from the NDP benches and the house moved instead to other legislation.

King said later he didn't reject the idea of debating Bill 16 but said it was up to the government to call it if it wished.

A separate debate on the inflation rate would have been more suitable anyway, said King.

Opposition parties often call for emergency debate of topical issues as a way of bringing them to the public's attention. They are usually turned down by the Speaker or the government benches.

Trial Ordered On Salmon Fight

OLYMPIA, Wash. (AP) — Thurston County superior court refused Monday to invalidate a fisheries department regulation that cuts about six weeks out of the salmon troll fishing season.

Visiting Judge Jay Hamilton of Kitsap County instead ordered a trial on May 19 on the merits of the issue.

In issuing the trial order, Hamilton said the regulations have a potential of causing loss to the trollers. But he said that the potential loss to the state and its people is far greater.

Farmers In Arms On Pay

The B.C. Federation of Agriculture is calling an emergency meeting next week to plan ways of protesting the provincial government's refusal to increase wages going to farmers under the Income Assurance Program.

Federation president Ralph Barichello said B.C. farmers will not accept a position of rising costs and declining incomes.

"The situation has gone now too far and there is simply no way producers will continue to supply the market without a serious commitment from both levels of government to turn things around," said Barichello.

In processing crops of peas, beans and corn, he said, some producers have been told to take a 10 per cent price cut while production costs are increasing 15 per cent over last year.

Pea growers have already publicly refused to plant their crops under these conditions, he said.

The president was particularly critical of the province's attitude to the Farm Income Assurance Program and said no extra funds have been added to the program's budget this year.

The government is refusing to increase wages allotted the farm operators under the program, he said, as well as not allowing costs to be frozen.

'No Doubt' Law Broken

Former NDP attorney-general Alex Macdonald accused the government Monday of breaking the law in not calling the Vancouver East byelection.

Macdonald said it is clear the enumeration has long been completed in the constituency and there is "no doubt" Premier Bennett is breaking the law in not setting a date for the vote.

But Bennett told the legislature he has not heard from chief electoral officer Ken Morton and has instructed Provincial Secretary Grace McCarthy to ask for the report.

McCarthy said she expects to hear today or Wednesday on the status of the enumeration but she is not aware if the process is complete.

An official of Morton's office said last week the enumeration process was complete except for the return of registration cards. But the cards will continue to be collected until after the election is called.

Macdonald said there is no reason for the government to delay any longer.

"An enumeration can be done in 10 days and be done efficiently," he said.

The NDP could try to take the government to court or force the issue, he said, but it will probably just keep hammering away at the premier.

"It's obvious he doesn't want Dave (Barrett) back in the house . . . he doesn't want him back at all," said Macdonald.

Barrett is attempting to fill the seat vacated for him by Bob Williams, who resigned Feb. 27.

The Socreds have nominated lawyer Ralph Long. The Tories and Liberals have not yet nominated candidates.

5-inch Continuous GUTTER
in baked enamel
NO SPIKES INSIDE HANGERS ONLY
Supports a Ladder
Heavy Gauge .032
479-7121
FREE ESTIMATES
B.C. ALUMINUM
3-11

Gardom Promises Land Sale Study

Eddy Haymour, who took hostages in Beirut last February in his fight for an island in Okanagan Lake, spent two hours explaining his case to provincial cabinet ministers Monday.

Attorney-General Garde Gardom and Environment Minister Jim Nielsen met with Hamour while two plain-clothes RCMP officers waited outside.

Gardom's only comment after the lengthy talks was that a government lawyer would look into the case.

Haymour claims he was cheated out of the small island by government officials when he was in Riverview Mental Hospital in 1974 and 1975.

He had planned to develop the 4.8 acres as an Arabian-style resort, complete with belly-dancers, but sold it to the government for $40,000.

He would have sold his land for $1, he said, in order to get out of the mental institution.

"Either I am insane and therefore the sale I made of the island was invalid or I am sane and they owe me for 20 months I spent in jail and in a mental institution." he explained earlier.

Haymour was sent to Riverview in September, 1974, after being found not guilty by reason of insanity of a charge of possessing a dangerous weapon.

He was released in 1975 and subsequently left for Beirut where he led a hostage-taking incident at the Canadian embassy to protest his treatment.

Haymour said Monday he will return to Lebanon to face charges resulting from the incident because he wants to collect the $210 he paid out in bail.

"I want to live as a human being . . . to be treated as a Canadian citizen." he said.

Gov't Seeks Approval To Increase BCR's Debt

New Democratic Party members in the legislature joined the government Monday in approving second reading of a bill to increase the borrowing power of the B.C. Railway to $900 million.

Despite numerous objections by the NDP to the lack of information provided with the introduction of the bill, approval in principle passed by a vote of 46 to two with only the lone Liberal and Conservative opposing.

In closing debate, Finance Minister Evan Wolfe said it appeared all MLAs supported the need for the bill and specific questions about where the money would go could be asked during debate on his departmental estimates.

He said the government-owned railway doesn't want to borrow more than it needs but all but $31 million of its $650 million borrowing power has been exhausted and there is a need to extend that power by $250 million.

He said charges of political interference with the railway's board of directors are ridiculous considering that former premier Dave Barrett was president and two other ministers were on the previous board of directors.

Other allegations of mismanagement of the railway sound silly coming from the opposition, he added, because the same charges were made by the Social Credit opposition when the NDP was in power and the NDP was unable to do anything about it.

Describing the government as "arrogant and bush league," Liberal Leader Gordon Gibson said the government would be unable to raise a penny on the open money market with the bill.

He said the government is asking the legislature to approve the borrowing of $250 million without offering any details and a private company would file a prospectus outlining the areas in which the money would be spent.

He illustrated his point with a 30-page prospectus filed by B.C. Telephone Co. when it asked to borrow $46 million and another 20-page prospectus filed by a smaller company which wanted to borrow $250,000.

"We haven't even got an indication of who's going to be the chief executive officer of the company while this loan is being drawn down," Gibson said.

He said he hopes the government will appoint, as new president of the railway, a man with vast experience.

"I plead with the government," he said, "let it not be a man of half-vast experience."

Sleep in a Cloud
a cloud of pure goose down. Go European with a Daniandown quilt, for the most natural sleep you'll ever know.
Victoria General Store 383-6133
Vancouver: Solberg's. 266-4750

Remember when Vancouver's airport hotels weren't near the airport?

Now there's a new hotel much closer to Vancouver's airport than any other. Vancouver Airport Hyatt House.

But please, even though the rates are surprisingly low, don't think of it as an airport hotel. Think of it as a new, super-luxury hotel. With 373 lavishly done rooms and suites. Executive conference facilities. Five restaurants and lounges, including one of the top seafood restaurants in the city. A heated swimming pool. Even its own private marina.

Vancouver Airport Hyatt House, with free limo-service, of course. Just 20 minutes from downtown, very convenient to most of the city's outlying industry. And close to the area's best golf, tennis, horseback riding and fishing. It's the ideal place to stay in Vancouver.

Even if it weren't so close to the airport.

BUT NOW THERE'S HYATT

VANCOUVER AIRPORT HYATT HOUSE

350 Cessna Drive, Richmond, B.C. Phone (604) 278-1241. Telex: 053-55672. Call your travel agent, any Hyatt hotel, or these toll-free numbers: in British Columbia, 112-800-663-3421; elsewhere in Canada, 1-800-663-3421.

There are Hyatt International hotels in Toronto, downtown Vancouver, and Montreal (opening 1977).

THIS WEEK AT Woodward's Garden Centres

Woodward's Mayfair Outdoor Garden Centre on Sale April 27th to May 1st

Begonia Plants
Strong, study plants in red, pink, yellow, copper, white and salmon colors. Grown in 3-inch bands, ...Each 49¢

Geraniums
Ideal bedding out size in reds and pinks. Grown in 3-inch bands....Each 79¢

Marigolds
The ideal border plant in various colors and varieties. ..... Basket 79¢

Petunias
Both single and double varieties are available in numerous colors. Basket 79¢

Rose Bushes
No. 1 grade B.C. grown in a large assortment of colors and varieties. Each 2.29

Store Hours: 9:30 a.m.-5:30 p.m. Monday 'til Saturday. Evening shopping Thursday and Friday 'til 9:00 p.m. Phone 386-3322.

Take the right steps . . . and come to Woodward's 4-Day Special on Naturalizers for ladies

Naturalizer

Naturalizers are the shoes that are made for comfort. Specially sale-priced at Woodward's for just 4 days. Shown are 4 styles from the selection. Shades of bone, beige, camel, tan, black patent or black leather available in the group. Come take a look . . . then take home a pair. Personal shopping only, please.

Sale Price 19.99

Woodward's Ladies' Shoes, main floor

Woodward's Mayfair, phone 386-3322. Store Hours: 9:30 a.m.-5:30 p.m. Monday to Saturday. Evening shopping Thursday and Friday 'til 9:00 p.m.

Woodward's

WATTS ATTACKS TAX

A plea for the poor Oak Bay taxpayer was made at council meeting Monday when two members protested an 11-mill proposed hike in education tax.

"I don't think the school board has grasped the nettle" with regard to cost-cutting and restraint, commented Ald. Doug Watts.

He said it was "just not possible for the community to put up with enormous increases year after year after year with a decline in school population."

Costs have to be brought down, he declared, in line with restraints that face other municipal bodies.

"I'm glad you said that," Mayor Brian Smith added.

"Every municipal council is faced with curtailing some services — school boards are not much different."

He said the board should consider increasing the teacher-pupil ratio, or holding some special expenditures until nex year.

"I don't think Oak Bay taxpayers can stand it. Our budget is going to be pruned, and pruned, and pruned."

Bennett Attends Premiers' Meet

Premier Bennett left today for Medicine Hat and his first Western Premiers' Conference.

A delegation of seven, including Transport Minister Jack Davis and Economic Development Minister Don Phillips, are accompanying the premier for the two-day conference.

Transportation, cost-sharing programs, the constitution, agricultural stabilization and Western provincial c-operation will be the major items on the agenda.

The talks Wednesday and Thursady will be private but news conferences will be held at the end of each day's discussions.

Bennett said he had no public statements to make about B.C.'s position prior to the conference.

Mayor Smith Appalled At Sign Removal Cost

Oak Bay council Monday rejected, then approved, the paying of $3,558 for dismantling the landmark Royal Theatre sign from the roof of the theatre now owned by three Greater Victoria municipalities.

Mayor Brian Smith was appalled at the cost and was one of three members of council to vote against approving the bill sent in by the Royal Theatre committee on behalf of Victoria, Oak Bay and Saanich, after the sign had been taken down.

Smith also objected to approval after the fact.

The motion passed and aldermen had turned to other business when Ald. Doug McLelland, who had abstained from voting, asked for it to be reconsidered.

He said it was like writing a letter, not mailing it, then going back to read it the next day and deciding to tear it up. Meanwhile, the point had been made, McLelland said.

Smith asked why permission from the municipalities had not been obtained first.

Ald. John Goult explained the action had been taken by the city of Victoria without proper communication with the committee.

"It was a mistake on the part of a civil servant at city hall, and he has been made forcibly aware of it," Goult said.

On that basis, council approved the request for payment to be made from the Royal Theatre reserve fund, but a breakdown of the cost was requested.

Council also approved spending $3,500 from the same fund for an in-depth study of the theatre's structural condition with a view to possible alterations.

McLelland wanted to know how deep a study, and Goult said although everyone had been aware of the shortcomings of the facilities, plumbing and wiring, it had to be determined what could be done to make the building the centre for performing arts it was intended to be.

Advertisement

Arthritic pain sufferer says:

"I just can't believe the relief these tablets gave me." Mrs. Pearl Jacobs, of Toronto.

Arthritic Pain Formula (APF)

Made for one thing, and one thing only. To relieve arthritic pain.

VICTORIA'S ANSWER TO THE HIGH COST OF ELECTRONIC COMPONENTS . . .

"GET AQUAINTED SALE"
APRIL 26-May 1

10% OFF ALL PRICES
(in store only)

SEE OUR — Waterproof instrument boxes.
SEE OUR — Life Sculpture Kits, Colour Stereo Organ, Logic Probe, etc.
SEE OUR — Capacitors
SEE OUR — Transistors
SEE OUR — Large Selection of IC's

We sell only Industrial & Military spec. semi-conductors and passive components.

FREE CLINIC EVERY 2ND SAT.
10 a.m.-4 p.m.

INTRONICS SUPPLY LTD.
384-4177 203—1208 Wharf St. 384-4178 4-24

UNIVERSITY OF BRITISH COLUMBIA
FACULTY OF COMMERCE
AND BUSINESS ADMINISTRATION
IN COOPERATION WITH
THE REAL ESTATE COUNCIL OF B.C.

FOUR-YEAR DIPLOMA COURSES IN
URBAN LAND ECONOMICS

Commencing early in September, these courses are available by correspondence and lectures through the Faculty of Commerce and Business Administration of the University of British Columbia in co-operation with the Real Estate Council of British Columbia.

These courses, which are distinct from the Real Estate pre-licensing courses, are limited to persons already employed in the vocation of real estate, appraisal or associated fields.

In the fourth year of the program, five options are offered:

- REAL ESTATE
- MORTGAGE LENDING • APPRAISAL
- REAL ESTATE TAX ASSESSMENT
- PROPERTY MANAGEMENT

Final date for submission of applications for registration in the course is July 31, 1976.

Details and Registration Forms may be obtained from:

V. J. Ferguson, Supervisor, Real Estate Division,
Faculty of Commerce & Business Administration,
University of British Columbia,
Vancouver, B.C. V6T 1W5

If you're 60 or over... 6 free banking services (and more)

Ask about "Sixty Plus" at any Royal Bank branch.

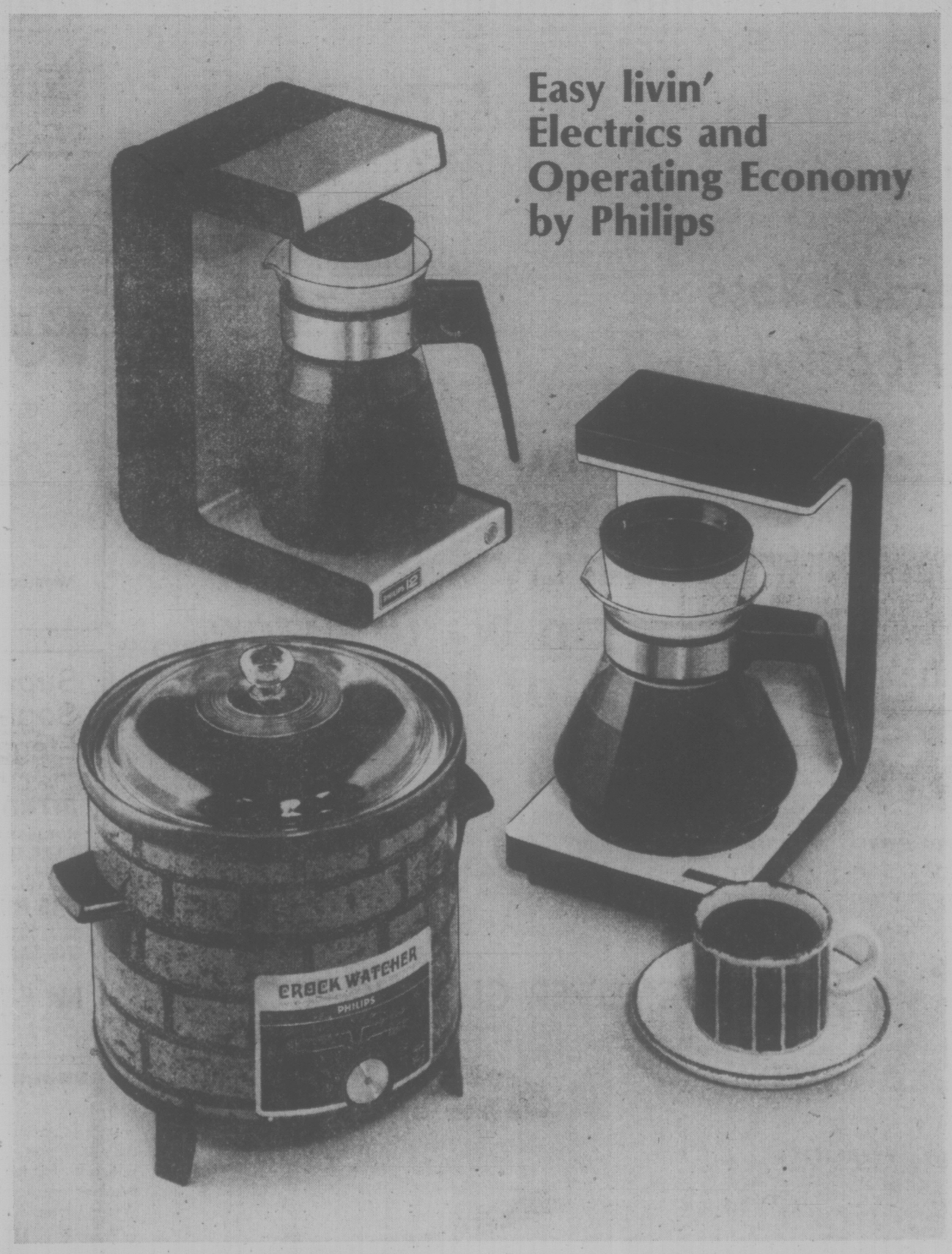

Philip's Automatic Filter Coffee Makers
Thermostatically controlled to prevent overheating. Warming plate holds coffee at serving temperature. Brews a full pot of delicious tasting coffee in just 8 minutes.

Family size 8-Cup Coffee Maker Sale Price 35.88

Party size 12-Cup Coffee Maker Sale Price 44.88

Philip's Crock Watcher
The slow cooker that cooks while you're away. This ceramic crockery pot heats slowly and evenly for a minimum loss of natural juices and nutrients. 4 quart capacity with glass lid. Recipe book included.

Sale Price 32.88

Woodward's Housewares, main floor.

Woodward's Mayfair, phone 386-3322.
Store Hours: 9:30 a.m.-5:30 p.m. Monday to Saturday.
Evening shopping Thursday and Friday 'til 9:00 p.m.

Woodward's

Provincial Recycle Aid Under Study

Environment Minister Jim Nielsen promised an announcement this week on provincial support for the Victoria recycling depot.

Nielsen told the legislature Monday he has not had a specific request for money since the project had its funding cutback by the Capital Regional District.

But he said there are some outstanding applications for funding and he hopes to be able to announce some direct action this week."

Later in the day, Nielsen said members of the recycling project had requested a meeting and he will discuss funding with them at that time.

The cutback in regional district financial support has meant a reduction in services, said Nielsen.

Council Backs Liquor Licence

Esquimalt council Monday endorsed a liquor licence application for a cocktail lounge in a former service station at 1248 Esquimalt Road.

Restaurateur Chafik Bissada told council he plans to join the building to his existing restaurant.

Council also endorsed grants of $32,000 to 24 cultural and service community groups.

DEEPSEA SHIPS

Esquimalt — Havdrill, oil drilling ship in for conversion.
Talisis Gavril Derzhanin.
Crofton — Sandar; Harfleet; Da Vrrazzano.
Gold River — Star Columbia; Victoria.

LOCAL and LONG DISTANCE MOVING
RELIABLE TRANSFER OF VICTORIA LTD.
Member of United Van Lines
388-6466 4-11

TORONTO MARKET TRADING

In addition to Canadian Press stock reports, bond and mutual fund prices, market quotations also are supplied by the following firms or agencies: Investment Dealers' Association of Canada, Richardson Securities, Royal Bank of Canada, Pemberton Securities, A. E. Ames & Co., Annett Mackay Ltd., Bongard Leslie & Co. Ltd., and Vancouver Stock Exchange.

TORONTO 1:40 P.M. STOCKS
Distributed by CP
Toronto Stock Exchange—April 27
Quotations in cents unless marked $. z—Odd lot. xd—Ex-dividend. xr—Ex-rights. xw—Ex-warrants. Net change is from previous board-lot closing sale.

Stock	Sales	High	Low	1:40 p.m.	Ch'ge
A and B					
Abby Glen	5300	$5⅛	$5⅛	$5⅛	−⅛
Aby Gln w	1350	105	100	105	−1
Abitibi	10465	$13⅛	13	13	
Abitbi 7½p	250	40	39½	40	+1⅛
Abitbi 10	925	$50⅛	50⅛	50⅛	
Acklands	200	$13¼	13¼	13¼	
Adanac M	500	32	32	32	+2
Agnico E	1000	440	430	440	+10
Agra Ind A	610	57	7	7	−⅛
Akaitcho	1500	86	86	86	+6
Albany	2700	30	29	30	+1
Alt East G	4200	$11	10⅞	11	
Alt Energy	8490	$8¾	8½	8⅝	+⅛
Alta Gas A	444	$12⅝	12⅝	12⅝	
Alta G C p	150	$58	58	58	+1
Alta G F	200	$25¼	25	25¼	
Alta Nat	150	$24½	24½	24½	
Alcan	21518	$29	28⅛	29	+⅜
Alcan pr	285	$27	27	27	−1
Algoma St	5300	$26⅞	26⅞	26⅞	
Algon	300	$5½	5½	5½	
Allarco Dv	850	$10	10	10	+⅛
Almin 4½ p	243	$37	37	37	−1¾
Alum 3rd p	2200	$25⅞	25½	25½	−1
Am Bonza	1660	276	275	275	−3
Am Larder	3000	18½	18	18	−½
Ang U Dev	1200	97	97	97	+2
Anthes C p	z15	60	60	60	
Aquitaine	860	$22	22	22	−⅛
Argosy	z120	10	8	8	
Argus	z10	$28¾	28¾	28¾	
Argus B pr	z20	$27¼	27¼	27¼	
Asamera	8050	$4	10⅛	10⅛	−¼
Asbestos	320	$29	29	29	
Ashland C	380	$9⅛	9⅛	9⅛	
Atco A	6300	$14¾	14⅝	14¾	+⅛
BC Sugar A	575	$20	20	20	−¼
BP Can	1955	$9⅞	9¾	9¾	+⅛
Bad Boy	301	340	340	340	
Banister C	800	$10	9⅞	9⅞	−⅜
Bank Mtl	2770	$15⅝	15½	15½	
Bank N S	2020	$40½	40	40½	−¼
B Cdn Nat	202	$15⅛	15⅛	15⅛	+⅛
Bar E A	400	$33	33	33	
Bary Expl	1000	54	54	54	
Becker B p	200	$6¾	6½	6½	−1
Belding A	250	$6⅝	6⅝	6⅝	
Bell Canad	9673	$46⅝	46⅛	46⅛	−¼
Bell A pr	78	$46½	45¾	46⅛	
Bell B pr	z15	$46⅛	46⅛	46⅛	
Bell D pr	300	$49	48⅞	49	
Bell 2.28	750	$26	25⅞	26	
Bell Can W	10800	360	355	360	+10
Beth Cop A	712	$13⅛	13⅛	13⅛	−¼
Big Name	z200	9	9	9	
Billtmore I	250	150	125	125	−50
Bi Hawk	z100	21½	21½	21½	
Blakwod A	700	$7⅞	7⅞	7⅞	+⅛
Block Bros	1400	400	400	400	
Border C	500	220	220	220	−10
Bovis Cor	9800	92	85	92	+5
Bow Valy	4100	$22	21¾	21⅞	+⅛
Bralor Res	2500	250	246	247	+2
Bramalea	400	56	6	6	
Brameda	3356	175	175	175	
Brascan A	1582	$11⅜	11¼	11⅜	−⅛
Brenda M	650	$7⅞	7¾	7¾	−⅛
Bridger	41800	56	5¼	5⅞	
Brinco	100	400	400	400	−5
BC Forest	300	$23½	23¼	23½	
BC Phone	434	$11⅜	11⅜	11⅜	+⅛
BCPh 4¾ p	z10	$45¾	45¾	45¾	
BCPh 6 pr	z12	$6⅛	6⅛	6⅛	−⅛
BCPh 6.80	200	$17⅝	17⅝	17⅝	+⅛
BCP 7.04 p	200	$18¾	18¾	18¾	
BCP 10.16 p	200	$27	27	27	+¼
Brunswk	2900	$5⅛	5	5⅛	+⅛
Budd Auto	365	$6½	6½	6½	
Bulora Cor	3500	27	27	27	
Burns Fds	276	$10¼	10¼	10¼	
Bushnell	300	56	6	6	
C					
CC Yachts	100	300	300	300	−10
CAE A	340	$10¾	10¾	10¾	
Cad Frv	3410	$10¼	10	10¼	
Cal Pow A	4000	$28⅛	28⅛	28⅛	+⅛
Cal P 4 p	z75	42	40¾	40¾	
Cal P 5.40 p	110	$82½	82½	82½	−1
Cam Mine	9000	44	43	43	−½
Camflo	4400	$10⅛	10	10⅛	
C Chib A	400	415	405	415	−30
Campau A	280	5	490	5	
Can Cem L	170	$11⅛	11⅛	11⅛	−⅛
Can Dev p	755	$98¾	98⅛	98¾	−½
Can Malt A	265	$21⅞	21⅞	21⅞	
C Nor West	7600	58	7¾	7⅞	+⅛
C Pakrs C	1300	$22¾	22¾	22¾	−¼
Can Perm	108	$17⅞	17⅞	17⅞	−⅛
CS Pete	12700	305	300	300	
C Tung	4400	325	320	320	
C Cablesy	2680	$15⅝	15⅛	15⅝	+⅛
C Cable w	2420	200	195	200	+10
Cdn Cel	900	$6⅞	6⅞	6⅞	
CC Man A	3210	25	25	25	−½
C Ex Gas	2900	350	340	340	
C Found	z25	305	305	305	
CG Invest	500	$21⅛	21⅛	21⅛	
C Homestd	300	$5⅝	5⅝	5⅝	
C Hydro	527	$7⅜	7⅜	7⅜	+⅛
CI Bk Com	1760	$27¾	27¾	27¾	+¼
CIL	1900	24	24	24	+⅛
CI Powr A	600	$15⅜	15⅜	15⅜	−⅛
C Lencour	z250	12	12	12	
C Malart	27500	47	45	45	
C Manoir	3600	55	5	5	+10
C Merrill	1200	$6⅛	6⅛	6⅛	
C Ocdental	100	$11⅛	11⅛	11⅛	−⅛
CP Inve	3720	$20	19¾	19¾	−⅛
CP Inve pr	170	$39½	39½	39½	+¼
CP Ltd	24535	$17½	17⅛	17⅜	+⅛
CPL A p	100	8½	8½	8½	
C Reserve	1900	405	405	405	+5
Cdn Sup O	2509	$42⅝	42⅝	42⅝	
Cdn Tire	440	$44½	44½	44½	
Cdn Tire A	3161	49	49	49	
C Utilities	3650	$12⅞	12	12½	−⅛
C Util $1.25	300	24	24	24	
CU 10½	1000	$26¾	26¾	26¾	
C Util w	400	370	370	370	+15
Canbra	1400	400	390	390	
Canron pr	z17	90	90	90	
Cara	100	5½	5½	5½	−¼
Carl OK	5200	360	350	350	
Carl A p	105	$20⅜	20⅜	20⅜	+⅜
Carma A	400	$11⅜	11⅜	11⅜	+⅛
Cassiar	2415	$6⅜	6	6	−¼
Celanese	225	$5¼	5¼	5¼	
Celan 175 p	100	$16⅜	16¼	16¼	
Chieftan D	948	$9¾	9⅝	9¾	
Chrysler	6125	520	19¾	19¾	
CHUM	z20	57¾	7¾	7¾	
CHUM B	176	$9⅛	9⅛	9⅛	+⅛
City Sav T	500	$9¾	9¾	9¾	−¼
C S 10¼	475	$10⅛	10⅛	10⅛	−⅛
Claiborne	1900	215	215	215	
Comb Met	7000	18	18	18	+1
Cominco	2792	$38¾	38⅜	38⅜	−½
Com Cap	200	295	295	295	+5
Compro	100	$5¾	5¾	5¾	+¼
Coniagas	1000	47	47	47	
Con Chm A	100	$5¼	5¼	5¼	+¼
Con Bath A	628	$38¼	38	38	
C Bath 68 w	400	$18½	18¼	18½	+½
Con Bldg	1700	235	230	235	+5
Con Fardy	390	395	390	390	+5
C Durham	4000	56	56	56	
C Marben	11000	63	54	61	+8
C Morisn	6550	179	170	176	+6
Cons Prof	3000	24½	24½	24½	+1½
C Rexspar	2760	132	130	131	+1
Con Distrb	100	365	365	365	
Cons Gas	3500	$12	11⅞	11⅞	
Con Gas A	z25	$52¼	52¼	52¼	
Con Gas B	z5	53	53	53	
Con Gas D	200	$19¼	19¼	19¼	−⅛
Conwest	400	385	385	385	
Cooper C	100	440	440	440	+15
Corby vt	z63	$18⅛	18⅛	18⅛	
Cornal Ind	100	430	430	430	−5
Corp Food	1700	$8½	8	8½	+⅜
Cosela R	12189	325	315	320	−10
Costain R	1100	9	8⅞	9	
Craigmt	1000	$6½	6⅛	6⅛	−⅛
Crestbrk	700	450	450	450	+5
Crwn Lite	1000	$47¾	47¾	47¾	−1¼
C Zelrba A	362	$19½	19	19½	+½
Crush Intl	425	$10⅛	10	10	
Cuvier M	z200	95	92	92	
Cyprus	1800	$11⅛	11	11	
D to G					
DRG Ltd A	z50	$5½	5½	5½	
Dalmy A	200	$9⅞	9⅞	9⅞	−⅛
Daon Dev	150	7	7	7	−⅛
Daon A	100	$6½	6½	6½	
Decca R	5900	$6⅛	5⅞	6	
D Eldona	2500	45	43	45	
Delhi Pac	6500	10	8	10	+2½
Deltan Ltd	400	475	470	475	−25
Denison	1308	$57	57	57	
Dicknsn	2400	$5⅛	5⅛	5⅛	
Dist Tr A	500	440	440	440	−10
Doman I	500	$5⅞	5¾	5¾	
Dome	615	$41½	41	41½	+¼
Dome Pete	2057	537	36¼	36¼	−½
D Bridge	600	536	35⅛	35⅛	−⅜
D Explor	700	18	18	18	−1
Dofasco A	1585	$27¾	27⅝	27¾	
Dom Lime	400	$11	11	11	
Dom Store	565	$16	16	16	+⅛
Domtar	2150	$25½	25⅛	25⅛	−⅛
Domtar pr	300	$11½	11¼	11½	+⅞
Donlee M	900	58	8	8	−¼
Dylex L A	610	57	6⅞	6⅞	−⅛
E-L Fin	400	$5⅛	5⅛	5⅛	+½
E-L Fin w	900	110	100	110	+10
East Mal	2700	208	207	208	+3
Estn Prov	100	300	300	300	−15
Ego Mines	2500	68	66	68	+1
Electro A	300	390	390	390	+5
Emco	857	19	18⅛	19	+⅛
Emco w	1000	350	340	350	+5
Exquite pr	100	490	490	490	+30
Exfndcar	1150	5⅞	6	6	
Falcon C	5000	8½	8¼	8¼	
Falcon	920	$4¼	4⅛	4⅛	−⅜
Farm Mer	z5	7¾	7¾	7¾	
Fed Plon	700	$23	23	23	
Finning T	z75	$13⅛	13⅛	13⅛	
Foodcrp Lt	1125	300	295	295	−5
Foodex S	2025	480	475	475	−5
Ford Cnda	z12	$8⅞	8⅞	8⅞	
Fraser A	z62	$23¾	23¾	23¾	
Fruehauf	100	$6⅞	6⅞	6⅞	−⅜
GSW Cl A	102	$6⅞	6⅞	6⅞	+⅛
GSW Cl B	244	$6½	6½	6½	
Gaz 5.40 p	150	51	51	51	+2
Gen Baker	150	480	480	480	+15
G Distrb A	z50	$7⅞	7⅞	7⅞	
GMC	826	$69⅜	68⅞	69⅜	+½
Genstar L	9550	$22½	22¼	22½	+⅛
Gnstar L w	700	9	8⅞	9	
Gesco Dis	100	430	430	430	+10
Gnt Masct	7000	135	135	135	+1
Gibraltar	6200	8	8	8	
Glendale	100	155	155	155	+5
Goldund M	500	20	20	20	−1
Goodyear p	500	$30	30	30	
Granduc	300	168	168	168	+3
Gt Oil Sds	225	5	5	5	
GL Paper	1690	$31¼	31⅛	31⅛	−⅛
GL Pap w	100	$8½	8½	8½	+⅛
Gt W Life	150	555	55	55	+½
Gt West S	200	475	465	465	−15
G West wt	300	160	160	160	
G Goose A	100	$5¾	5¾	5¾	−⅜
Greyhnd	z10	$17⅛	17⅛	17⅛	
Guard Cap	5080	410	405	405	−20
Gulf Can	1573	$33⅜	33	33	−½
H to L					
Halifax D	1000	225	225	225	−4
Hambro C	500	240	240	240	
H Group A	400	455	455	455	+5
Ham Tr	2000	13	13	13	
Hardee	1100	96	95	96	−1
Hard Crp A	500	$5½	5½	5½	−⅜
Hard Crp C	300	$5⅛	5⅛	5⅛	+⅛
Harlequin	z45	$8⅜	8⅜	8⅜	
Harris J S	100	470	470	470	+10
H Wood	1100	114	112	112	−2
Hawker S	4000	$7½	7	7	
Hawker pr	z10	556	56	56	
Hedway C	2850	350	350	350	
Home A	232	32	32	32	+½
Hud Bay A	1140	$21½	21½	21½	+⅛
Hud Bay B	150	$21⅜	21⅜	21⅜	
H Bay Co	2550	$19½	19⅛	19½	+⅛
HB Oil Gas	4800	$37½	37¼	37½	+½
HB Oil G pr	200	$36¾	36¾	36¾	−¼
Hur Eri 7¼	100	$20	20	20	
Husky Oil	4665	$20⅝	20⅛	20⅝	−¼
Husky E w	100	$5⅞	5⅞	5⅞	−⅛
Hydra Ex	z50	20	20	20	
IAC	800	$18½	18¼	18⅜	+⅛
ITL Ind	1300	125	125	125	
IU Intl	5065	$9⅞	9¾	9¾	−⅛
IWC Com	1600	185	185	185	−2
Imesco A	325	$25⅛	25	25	−⅜
Imp Oil A	17100	$23⅛	22⅞	23	
Incd A	6445	$33	32⅞	33	+¼
Inco B	100	$32½	32½	32½	
Indal	100	$14⅜	14⅜	14⅜	+⅛
Indusmin	204	$8¾	8¾	8¾	−⅛
Inland Gas	572	$9¾	9⅛	9⅛	
Inland G p	170	$10¼	10¼	10¼	+⅛
Inter-City	100	430	430	430	
Inter-City r	49746	19	18	19	+1
Inter C B w	200	234	234	234	
Intrmetco	1150	58	7⅞	8	+¼
IBM	66	$252½	252½	252½	−½
Int Mogul	2328	224	220	224	+1
Int Pipe A	3585	$14⅛	14	14	+⅛
Int Pipe w	2020	42	40	40	+2
Ipsco	z25	$43⅜	43⅜	43⅜	
Inv Grp A	1760	$7⅛	7⅛	7⅛	−⅛
IsO	600	128	126	126	+1
Ivaco A	200	$8⅜	8⅜	8⅜	−⅛
Jannock	600	$6⅛	6	6⅛	+⅛
Jannock A	z25	$10¾	10¼	10¾	
Jannock B	425	$11½	11½	11½	
Janoc 6 p	100	$60	60	60	−⅛
Jelex	5000	15	14½	15	+½
K-Tel Intl	z36	$7⅛	6¾	6¾	
Kaiser Re	36825	$11⅛	11¼	11¼	
Kaiser wt	450	$8½	8⅛	8⅛	
Kardh Kotia	2300	58	55	55	−3
Kaps Tran	435	181	181	181	−4
Keeprite B	1100	$7⅜	7⅜	7⅜	+⅛
Kelly D A	z50	$5½	5½	5½	
Kenfing	100	$14½	14½	14½	
Kerr A A	1490	$12	11⅞	11⅞	−⅛
K Anacon	111	23	23	23	
Koffler A	4300	480	475	475	
La Luz	100	$6⅝	6⅝	6⅝	
Labatt A	2200	$17	16⅞	16⅞	−⅛
Labatt A p	725	$16⅞	16¾	16¾	
Lab Min	z50	$34⅛	34⅛	34⅛	
Lacana	1050	370	365	365	−5
Laidlaw A	1200	7	7	7	+⅛
LOnt Cem	500	405	395	395	
L Shore	z30	200	190	200	
Lakehead	1500	22	21	22	−1
Langis	1000	6	6	6	−1
Laurasia	z50	37	37	37	
Lau Fn 6¼	z75	514	14	14	
Lau F 2.00	200	521	21	21	+½
Leigh Inst	1900	230	225	225	−6
Lincoln Tr	7225	$15⅞	15¼	15¼	−¾
LL L&C	1005	150	150	150	
Lob Co A	100	475	475	475	−10
Lob Co B	3390	475	475	475	
Lob Co pr	z50	23	23	23	
Lob Ltd Ap	z75	$13¾	13¾	13¾	
Lob Ltd Bp	150	15	15	15	+¼
Lochiel	1000	99	99	99	+1
Loeb M	550	305	300	300	−5
Lost River	4800	265	255	255	−5
M to O					
MEPC	2000	$6⅞	6⅛	6⅜	+⅜
MEPC w	7100	65	60	61	+6
MICC A	1200	$25	24⅞	25	+⅜
Maclarn A	700	$34½	34½	34½	
MH Cable	300	$8¾	8¾	8¾	
MB Ltd	3030	$21¼	21⅛	21⅛	−⅛
Madeline	702	250	250	250	
Magnetcs	8600	60	60	60	
Maistc Wl	200	253	253	253	+1
Man Bar	500	76	76	76	+2
M Lf Gard	z70	$24	22¾	24	
M Lf Mills	z75	27	27	27	
Mrtme El A	600	58	8	8	−¼
Maritime	367	$18⅛	18⅛	18⅛	−¼
Mar T 860	200	$8¾	8¾	8¾	+¼
Martin	3000	12½	12½	12½	
Mass Fer	5380	$27½	27⅛	27⅛	−¼
Mass F 2.50	950	$25¼	23⅛	25¼	+⅛
MF B	600	$25⅛	25	25	−⅛
Matgmi A	125	$17⅛	17⅛	17⅛	+⅛
Mc Adam	4700	42	42	42	
Mc Intyre	180	$42⅝	42⅝	42⅝	
Melchers	1250	131	300	300	−20
Melton R E	225	400	400	400	
Mentor	4900	170	170	170	
Mercantil	352	$15¼	15⅛	15⅛	
Merland E	5500	325	320	320	+5
Meta Uran	800	7½	7½	7½	−½
Midnastr	400	22½	22	22½	+½
Midnastr l	400	$5¼	5⅛	5¼	+¼
Molson A	214	$17⅜	17⅜	17⅜	
Molson B	400	$15¾	15¾	15¾	
Moore	2075	$47½	47⅜	47½	+⅛
Mt Wright	500	20	20	20	
Multi-Mi	30500	43	39½	42	+2
Multi Acc	300	285	285	285	
Murphy	100	$5⅝	5⅝	5⅝	
NBU Mine	6200	265	255	265	+10
NSI Mark	z300	90	90	90	
NaChrs l	1450	$5⅞	5¾	5¾	−⅛
Nat Pete	1000	31	30	31	+1
Nat Trust	2200	515	15	15	+¼
Neonex	1700	215	210	214	+4
NB Tel	220	$14½	14½	14½	
N Dimens	z200	31	31	31	
N Kelore	10000	12	12	12	−1
N Provid D	z100	14	14	14	
N Senator	5000	10	10	10	+½
N York Oil	z250	30	30	30	
Newco Fin	200	$11	11	11	
Newconx	1200	405	405	405	−5
Noble M	3000	28	28	28	−1
Noranda A	17756	$39	38⅛	38⅛	+⅜
Noranda B	1400	$39	38⅛	39	+⅛
Norbaska	2010	17	17	17	+1½
Norcen	4188	$12¾	12⅝	12¾	
Norcen B	z162	23	22⅛	23	
Norcn 150	200	$22	21¾	21¾	−¼
Norcen w	875	237	236	236	−1
Nordair L	1500	245	235	235	−5
Normick P	200	300	300	300	+25
NC Oils	1200	56	6	6	
Nor Tel	2350	$38	37¾	38	
NTecm B w	2000	$17⅛	17½	17½	−¼
Northgat	433	445	435	435	−10
Northld	1000	8	8	8	
Novsco W	748	$15⅞	15⅜	15¾	−¼
Nu-Wst A	500	$16½	16½	16½	−¼
Nutrl Res	3000	29	29	29	−1
Numac	1000	$10	9¾	10	+⅛
OSF Ind	580	350	350	350	
Oakwood P	414	140	140	140	−1
Obrien	4000	79	78	79	+1
Oceanus I	z20	40	40	40	
Ocelot Ind	4640	$14½	14¼	14¼	−¼
Okanagan	100	$6¾	6¾	6¾	+¼
Ontario Tr	700	56	6	6	
Orchan A	1800	290	288	290	
Oshawa A	2125	495	480	485	−5
P to S					
Pac Coper	3500	117	115	115	−1
Pac Pete	5450	$30⅛	29¾	29¾	−¼
Paloma P	z200	207	205	205	+5
Pamour A	3900	315	305	310	
Pan Centr	300	107	105	105	−2
PanCan P	3770	$23½	23¼	23¼	−⅛
Patino N V	100	$14⅛	14⅛	14⅛	+⅛
Pe Ben O	700	240	240	240	+4
Peerless	500	405	405	405	
Pennant	1000	400	400	400	
Petrolrs	27	$19⅜	19⅛	19⅜	
Peyto Oils	13300	425	420	425	+5
Phillips Cb	600	$9½	9½	9½	
Pine Point	120	$32⅞	32⅞	32⅞	−⅛
Pitts C	500	$5⅛	5⅛	5⅛	−⅛
Place G	1000	32½	32½	32½	+½
Placer	2526	$24¼	24⅛	24¼	+⅛
Plysr 840	8273	524	24	24	
Pop Shops	300	445	440	445	
Pow Corp	2730	$9⅞	9⅞	9⅞	+⅛
Pow Crp pr	z20	$28¼	28¼	28¼	
Prado Exp	1050	215	213	215	−10
Precamb	2000	60	60	60	−1
Pre Cable	400	$7⅜	7⅜	7⅜	
Preston	1800	$16	16	16	−¼
Price Co	680	$16	16	16	−¼
Provigo	250	$11⅛	11⅛	11⅛	+⅛
Prov B Can	270	$12¾	12¾	12¾	
Qasar Pet	25600	365	335	365	+30
Que Tel	200	$14¾	14¾	14¾	
Radiore	2200	17	17	17	
Ram	1625	380	380	380	
Ranger	900	$14¾	14⅛	14¾	+⅛
Rank Org	400	295	295	295	+10
Readers D	700	$11½	11½	11½	+⅛
Realty B w	z150	52	52	52	
Redstone	11100	86	84	85	−5
Reed Pap A	400	$23½	23⅜	23½	+⅛
Reich wt	200	$13¾	13½	13¾	+¼
Repub Res	1000	90	90	90	−1
Res Servic	100	235	235	235	−5
Revelstk	3370	$12¼	11½	12	+⅛
Revnu Prp	6095	75	74	74	
Rileys D	z50	95	95	95	
Rio Algom	565	$34	33⅝	33⅝	
R Little	300	200	200	200	
Roman	850	$15⅛	15	15	−⅜
Ronyx Cor	800	72	72	72	−½
Rothman	400	$18	18	18	−¼
Rothm 2p	2100	$16¼	16¼	16¼	+¼
Royal Bnk	473	$29⅝	29⅜	29⅜	+⅛
Royal Tr A	1955	$22½	22¼	22¼	−¼
Sandwell A	100	$6¾	6¾	6¾	
Schneid p B	z50	$8⅜	8⅜	8⅜	
Scot Paper	550	$22	22	22	−¼
Scot York	300	202	202	202	−3
Scotts	11500	$7¼	7¼	7¼	
Seagram	10425	$26	25⅞	25⅞	−⅛
Seco Cem	1500	58	8	8	
Shaw LE A	900	58	7⅞	8	
Shell Can	5225	$16⅛	16	16	−⅛
Sherritt A	2535	$6½	6⅜	6⅜	−⅛
Siebens	2700	$11⅞	11⅛	11¾	+⅛
Silverwd A	200	$10⅛	10⅛	10⅛	−⅛
Simpsons	875	$6¼	6⅛	6⅛	
Simpson S	730	$10¼	10⅛	10⅛	
Sklar M	1000	199	199	199	+4
Skyline H	300	275	275	275	+5
Slater Stl	300	$8¼	8⅛	8¼	
Southrn A	z15	$24⅛	24⅛	24⅛	
Spooner	500	25½	25½	25½	
Stelco A	1028	$29¾	29⅜	29⅜	−⅛
Steep R	700	202	200	200	−3
Steinbg A	200	$18	18	18	+⅛
Strathrn A	500	90	90	90	−10
Sud-Cont	500	24	24	24	
Sullvan A	229	167	164	167	
Sundale O	7700	$11⅛	11¼	11⅛	
Surpass C	100	205	205	205	+5
Systems D	200	285	285	285	+5
T to Z					
Tara	300	$15	15	15	+½
Teck Cor A	400	395	390	390	
Teck Cor B	966	310	310

Poor Forecast for Bank Stocks

By AL FORREST
Times Business Editor

Despite the solid profits earned by banks in 1975, the purchase of bank stocks is probably not a good idea at this time, according to an investment house study.

"Prices of Canadian chartered bank stocks over the balance of the year will perform no better than the market with some risk of further underperformance on account of the still many problems which they face," says a report distributed by the Victoria office of Richardson Securities of Canada.

"It is felt that aggressive accounts should continue to take profits in bank stocks with a view to re-employing the funds in more attractive areas of the market."

This advice is aimed at investors interested in short-term gains, the company says.

Banks could be retained by long-term investors.

The short-term news is not expected to be encouraging.

Because of expected regulations to be handed down by the Anti-Inflation Board, banks will be adding to their assets rather than earnings and this will have a negative effect upon dividends.

The federal government is expected to restrict the money supply as well.

"This will translate in future years into a slowdown in expected earnings growth rates from the levels achieved over the past six years."

Adding to the problem is the fact the federal government actions in raising interest rates and restricting the supply of money have failed to cool off the demand for loans.

The result has been a scramble for funds to meet the demand for loans and the deposit interest rate on short-term money has soared.

The banks had expected to have a large gap in the first half of this year between the cost of borrowing and the rate of loaning money to customers.

This gap was expected to narrow in the last half of the year.

However, the gap is already narrow as a result of high deposit rates. Thus some optimistic forecasts about bank performance in 1976 are being revised.

Adding to the negative side of the ledger are higher salary costs than average for the banks — about 18 per cent more this year — and increased non-salary costs.

All this comes at a time when the general public is aware the banks did exceptionally well in 1975.

Last-year's performance however has little or no bearing on the stock performance of the banks in 1976.

BONDS

MONDAY
(Street Prices)

Day Money — 8¾; Spec Call — 9¼-½; Short CDAs — quiet, unch; 8½ Dec 15-78 99.95-100.05; MI CDAs — mod, off ½; 4½ Sept-83 77¼-½; Long CDA — active, off ⅛-¼; 10 Oct 1-95 101¼-½; Prov — active, off ¼-½; Ont Hyd 10¼ Jan 29-01 100⅛-⅜; Crops — quiet, off ⅛; Dofasco 10⅛ Mar 15-95 99¼-½; U.S. Mkt — quiet, off ⅛; Bell 8¾-06 U.S. pay 99¼-⅝.

$ EXCHANGE

In Victoria today purchase of U.S. funds in terms of Canadian dollars at the Royal Bank of Canada: .9780 for cash, .9785 for cheques and .9680 for coins. Selling rates .9890 for cash and .9885 for cheques.

MONTREAL (CP)—U.S. dollar in terms of Canadian funds at noon today was up 1-25 at .9828. Pound sterling was down 2 24-25 at $1.7926.

In New York, the Canadian dollar was down 1-25 at $1.0175. Pound sterling was down 3 2-25 at $1.8240.

MUTUAL FUNDS

MONDAY

TORONTO (CP)—Recent prices of mutual funds supplied by The Canadian Mutual Funds Association Monday. They are the net asset value per share or unit (NAVPS) last calculated by the fund in accordance with its pricing practice as contained in the prospectus of the fund. n—no sales charge, x—U.S. Fund, y—delayed NAVPS, xd—ex-dividend.

CMFA Members		Cdn S Afr Gd	4.08
AGF Group		**Canagex Gr**	
Amer Grwth	4.68	yBond	9.12
Cdn Gs Egy	12.65	Fund	9.78
Cdn Sec Gth	5.01	Internatnl	7.99
Cdn Trusteed	4.46	yMortgage	10.03
Corp Invest	5.38	Capital Gth	10.21
Corp Inv Stk	4.94	xChase	6.85
Gwth Equity	5.96	**CML Group**	
Japan	7.39	Growth	6.87
nMoney Mkt	10.00	Intl Energy	2.40
Special	3.05	Intl Gth	4.65
All Canadian Gr		Intl Income	3.33
Compound	5.45	Univest	5.30
Dividend	5.80	xComp Cap	4.33
Northrn Egy	3.38	**Desjardins Gr**	
Revenue Gth	3.66	yHypotheq	4.24
Venture	2.94	yInternatl	6.97
4000	3.81	yObligatns	4.85
Calvin Bullock Gr		Quebec	3.78
Acrofund	1.15	PEP	2.17
CIF	4.39	nySpec	4.30
Eaton Group		Dixon, Krog	5.77
Commwth	14.03	yDomin Comp	6.50
Growth	9.22	**Dreyfus Group**	
Income	4.42	yInc	11.38
Internatnl	6.75	yInternatl	12.49
Leverage	3.87	nExecutv Can	6.16
Venture	3.33	nExecutv Int	1.60
Viking	5.23	xFld Trend	21.83ep
Guardian Group		nHarvard	4.06
Enterprise	.84	Heritage	1.98
GIS Comp	9.18	**Industrial Gr**	
nGIS Incom	2.88	Indust Amer	2.11
yGrowth Fnd	8.47	Indust Div	6.11
North Amer	3.40	Indust Eq	5.07
Mutual Acu	5.52	Indust Gth	15.74
Mutual Inc	4.62	yIndust Inc	10.18
Sec Income	9.56	Indst Pens	20.56
World Equity	5.37	**Itco**	5.03
Investors Group		**Keystone Gr**	
yGrowth	11.58	Cus K-2	5.55
yInternatnl	5.79	Cus S-1	19.35
yJapan	8.44	Cus S-4	3.58
yMortgage	4.79	xLex Rsrch	14.92
yMutual	5.40	xManhatn	2.84
yRetiremnt	5.62	Maroborough	4.83
yProvidt Mu	7.07	Natrusco	14.03
yProvidt Stk	5.27	**NW Group**	
Nat Res Gth	3.79	Canadian	4.85
Planned Invest Gr		Equity	6.48
Canada Cum	5.19	Growth	5.19
Canada Grth	6.36	xOne Wm St	14.37
Pld Resourcs	4.19	xOppenhmr	6.58
Pld Sec Inc	5.39	**Pemberton Gr**	
Taurus	4.50	nPacific Div	5.30
Pret et Revenu Gr		nPacific Inc	2.63
Americain	8.85	nPacific Res	2.80
Canadien	6.46	nPacific Ref	4.87
Retraite	6.17	nPacific US	4.47
Provest Mut	7.18	**PHN Group**	
Prudential Gr	—	yBond	10.88
Growth	5.78	yCanadian	7.86
Income	5.03	Fund	14.64
Savings Invest Gr		yPooled	29.41
American	8.85	nyRRSP	11.50
Canadian	6.46	**PMF Managmnt**	
Retirement	6.17	nPension Mu	6.49
United Bond Shr		nXanadu Fd	3.64
yRoyFund	6.20	**Principal Gr**	
yRoyFnd Inc	4.94	Collective	5.90
United Group		Growth	4.25
yAccumula	4.19	Venture	2.79
yAccumu R	4.68	xPutnam	10.63
yAmerican	1.26	**Scotiafd Gp**	
yHorizon	2.10	Scotiafund	.95
ySecurity	4.53	Scotiafd Mtg	1.00
yVenture	2.62	Sterling Eqty	5.97
yVenture Ref	4.09	xTech	7.22
Universal Gr		Temple Gth	9.73
Save Equity	8.18	**Trans Canada Gr**	
Save Income	5.13	A	5.42
Non Members		C	11.44
Assoc Inv	5.32	Special	4.36
yBeaubran	4.53	Vanguard	5.76
ynBolt TremE	6.01	Western Grth	4.83

business

Daon

Daon Development corporation has opened a California division in Newport Beach, south of Los Angeles. The Vancouver-based company, a Western Canada residential developer, has operated almost exclusively in Vancouver, Calgary and Edmonton until now. Daon's President, Jack Poole, said most of the company's initial activity there will involve joint ventures with California developers.

Husky

Husky Oil Ltd. announced the purchase of all of Union Oil Co. of Canada Ltd.'s refining and marketing operations for $33 million. The deal, still to be approved by the foreign investment review board, would boost Husky's Western Canadian marketing outlets to 371 from 261. The purchase includes Union's 8,000-barrels-a-day refinery at Prince George and 110 outlets in British Columbia, Alberta and the Yukon. All employees affected by the purchase have been guaranteed jobs.

General Distributors

General Distributors of Canada Ltd. of Winnipeg reports consolidated net earnings from operation from the 1976 fiscal year of $5,523,408 or 90 cents a common share, compared with $5,276,712 or 86 cents a share the previous year.

President Albert D. Cohen says in the annual report the company progressed in sales and earnings. Metropolitan Stores of Canada Ltd. and its subsidiaries recorded substantial gains.

During the year, the company increased its holdings in Metropolitan Stores to 60 per cent from 54 per cent of outstanding common shares.

Dunhill Development

Dunhill Development Corp. Ltd. reports net earnings of $2.6 million for the year ending Oct. 31, compared with $2.1 million for the same period the previous year.

The government-controlled corporation's annual report said gross earnings declined to $12.3 million from $12.4 million, but expenditures also declined to $9.7 million from $10.3 million.

The report said retained earnings at the end of the fiscal year were $5.7 million, compared with $3.1 million the previous year.

Assets at Oct. 31 were valued at $13.5 million, up from $11.3 million the previous year. Liabilities were down from $6.3 million in 1974 to $5.9 million in 1975.

The annual report for the housing development company includes the accounts of its seven subsidiaries — W. K. P. Construction Ltd., Crown Lumber Ltd., Fisher Developments Ltd., Dunhill Homes Ltd., Dunhill Holdings Ltd., Venture Realty Ltd., and Georgia Park Holdings Ltd.

The company also reported that during 1975 it obtained zoning and building permits for approximately 775 units in developments and that a 238-unit mobile home park and 80 single-family lots were completed.

It also reported construction of 16 duplex rental units, a 102-unit condominium project, a 200-unit senior citizens project plus 731 residential units.

Cominco

Cominco reports unaudited net earnings for the quarter ended March 31 of $7.3 million or 43 cents a share.

The figures were lower than earnings of $21.5 million or $1.27 a share for the first quarter of 1975.

F. E Burnet, chairman and chief executive officer, said the major factor in the earnings decline were lower prices received for metal and fertilizer products together with increased costs of labor and supplies.

He also said the first-quarter results reflect the continuing imposition of provincial resource taxes which are not deductible from federal income taxes.

Burnet said a recent price increase of two cents a pound for lead combined with a general strengthening of world metal prices should have a favorable effect on earnings in the next quarter.

LONDON

LONDON (CP) — Closing stock quotations in new pence unless pounds are indicated: X-indicates that quotation includes dollar premium based on latest conversion rate: Associated Brit Foods 61, Babcock and Wilcox 86, Bass Charrington 97, Bicc 116½, x-Blyvoor 565, Boots 134, Bowater 220, Brit Am Tob 375½, Brit Assets Trust 50½, Boc International 61, Brit Petroeum 652½, x-Broken Hill Prop 536½, x-Buffels 10 1-16, x-Canadian Pac 14¼, x-Charter Cons 159½, Cons Gold 186½, Courtaulds 149, De Beers 239½, Distillers 149¼, Dunlop 95, x-F. S. Geduld 17, EMI 244, Gen Elec 159, Glaxo 412½, Grand Metropolitan Hotels 70¾, Gr Unv Stres 206, Guest Keen 339½, Hawker Siddeley 456.

Hoover 335, ICI 398, Imp Tob 77¼, Judge 24, x-Kloof 562½, Marks and Spencer 97, Metal Box 282½, x-Mindrco 222½, x-Phillips 10, Plessey 79, x-Poseidon 116⅛, Rank A 170½, Rio Tinto Zinc 234, Roan Consol 185, Sel Trust 555, Second Scott Inv 81, Shell T and T 426½, Tanganpike 164, Thomson 234, Thorn 258, Tube Investments 376, Ultramar 175½, Unilever 478, x-Union Corp 340, x-Vaal Reef 16⅜, Vickers 197, x-Western Deep Level 11⅛, x-Western Driefontein 24⅝, xwWest Mines 112⅝, Woolworth 62½, W. Holding 20⅞, x-Zambion Copper 33.

BONDS: Brit Transport 48½, Brit Cons 18, Treasury 08-12 41, War Loan 25⅛.

Toronto Most Active

MONDAY

Vol.		Close	Chge.
50900	Emco	8⅞	+ ⅛
40100	Trcn Pipe pfd D	52¾	+ ½
33160	Guard Cap Grp	4.25	+.10
25140	Fraser Com	35⅞	+ 1⅞
24161	Imp Oil A	23	+ ¼
23993	Algoma Steel	26⅞	+ ⅛
20100	Wstcst Trns pfd A	53	+ ¼
19172	Can Pacific	17¼	+ ⅛
16700	Tomomont Ind	2.20	—.05
16655	Alcan Alum	28⅝	+ ⅛

Group Averages

Banks	301.20	—1.59
Beverages	264.61	—2.07
Chemicals	131.86	—0.78
Communications	374.56	—0.12
Construction material	199.31	+1.41
Food processing	279.97	—1.47
Gen. manufacturing	185.14	+0.31
Industrial mines	137.82	+0.22
Merchandising	350.88	+1.52
Oil refining	199.32	—1.37
Paper-forest products	127.45	+0.23
Pipelines	169.01	—1.06
Real estate	165.70	+0.91
Steels	219.80	+0.77
Trust and loan	234.85	+1.78
Utilities	144.67	—0.19
Miscella neous	138.07	+0.25

Up 9, Down 8.

GOLD QUOTES

LONDON (AP) — Monday's closing gold prices in U.S. dollars per ounce: London — $128.00; Paris — $127.71; Frankfurt — $127.84; Zurich — $127.625; Hong Kong — $126.17; Beirut — Closed.

SILVER QUOTES

MONDAY

Closing basic price of 1,000-ounce certificates in the Victoria area $4.43 U.S. bid per troy ounce and $4.48 asked. Previous day $4.34 and $4.40.

ALBERTA STOCKS

MONDAY

Stock	Sales	High	Low	Close	Net Ch'ge
Abacus	250	$10¼	10¼	10¼	+ ¼
Alta Energy	500	8¾	8⅝	8⅝	— ⅛
Bearcat	2500	70	65	65	—5
Can Obas	2500	220	220	220	—10
Commcl	5000	10	10	10	
Convntrs	100	305	305	305	
Cord	4395	$20	18⅛	19½	+1½
Cord wts	200	$10	10	10	+1¼
Cree Lake	1000	60	60	60	+18
Cryogenic	17500	75	75	75	—60
Czar	6000	300	285	300	+15
Duke	3000	62	60	60	+5
Jetex	2400	120	105	105	—15
Kintla	500	25	25	25	
Knobby Lk	4000	71	70	71	+1
KSF Chem	500	25	25	25	—25
Nemco	500	200	200	200	
Norex	3500	39	37	39	+4
North Cont	5000	3½	3½	3½	+ ½
Northrim	2000	125	125	125	—7
Petroquest	300	390	390	390	
Rio Alto	500	40	40	40	+2
Sackville	5000	45	41	41	—4
Sparrow	1000	105	105	105	—10
Terra	300	500	490	490	+5

FOREIGN EXCHANGE RATES

MONTREAL (CP) — Foreign exchange nominal selling rates supplied by the Bank of Montreal (in Canadian funds): Australia dollar 1.2310, Austria schilling .0551, Belgium convertible franc .0256, Bermuda dollar 1.0025, Brazil cruzeiro .1043, Bulgaria lev 1.0181, China renminbi .5100, Czechoslovakia crown .1850, Denmark krone .1655, France franc .2145, Germany mark .3950, Greece drachma .0285, Hungary forint .0446, India rupee .1120, Italy lira .001160, Japan yen .003330, Mexico peso .0800, Netherlands gluider .3710, New Zealand dollar 1.0000, Norway krone .1830, Poland zloty .0300, Portugal escudo .0345, Romania escudo .0345, Romania leu .1960, South Africa rand 1.1550, Spain peseta .01515, Sweden krona .2270, Switzerland franc .3950, United Kingdom pound 1.7870, United States dollar .9832, U.S.S.R. ruble 1.3031, Venezuela bolivar free .2298.

COME TO OUR ANTIQUE AUCTION

40' container of antique furniture and bric-a-brac from Europe will be auctioned

WEDNESDAY, 7 P.M.

Several brass beds (from regular to king size), complete sett of chairs, pine, oak, mahogany furniture, rocking chairs. Oak tables, dining room and bedroom furniture, complete set of Victorian Jubilee coins (1887), 8 Indian baskets, carnival glass and crystal. Cranberry, Royal Dalton and Limoges. Wood and coal parlor heaters. Pianos, including an 88-note player piano in mint condition. Inlaid loo tables and cabinets. Mahogany inlaid and carved side boards, mural bookcases, standing and hanging oil lamps. Grandfather, Westminster and chiming clocks, engraved Belgium double-barrel shotguns. This sale consists of OVER 500 LOTS.

Always the largest selection of antiques and furniture on the Island.

For Consignment
Please Phone
386-8448

THE AUCTION GALLERY
966 Yates 386-8448
4-27

DOWNTOWN OFFICE
777 FORT STREET
- 2623 square feet
- Very competitive rate
- Air-conditioned
- Elevator
- Central location
- Attractive renovated building

M. Steele-Mortimer 388-6691

RIM ROBERTS INVESTMENTS & MANAGEMENT LTD.
702-1175 DOUGLAS 388-6691
4-13

Let's talk about Management Opportunities and Fast Career Growth with The First Canadian Bank Bank of Montreal

ADMINISTRATION MANAGERS OPPORTUNITIES
Bank of Montreal is seeking candidates to commence a comprehensive training program leading to an Administration Manager's post in our Branch system in 30 months or less.

THE POSITION
The Administration Manager is responsible for planning, organizing, direction and controlling daily branch activities and personnel under supervision of a Branch Manager.

THE APPLICANT
Should have a minimum of Grade 12 with some working experience or post secondary school education. Demonstrates leadership and supervisory skills would be an asset

WE OFFER
Job satisfaction and a variety of promotional opportunities in a modern management environment. Fully competitive starting salaries and benefits.

LOCATION
Placement will be in B.C. with preference being given consideration.

"LET'S TALK BANKING"
A representative will be in Victoria on April 29 and 30 to conduct interviews. Please contact Mr. J. G. Stephen at 385-6787 between 6 p.m. and 8 p.m. on April 29 and 30 only

PILKINGTON GLASS CENTRE
649 Pembroke
YOUR WINDSHIELD REPLACEMENT CENTRE
388-4614
4—13

LUNDS
926 FORT ST.
AUCTION
TONIGHT AT 7
For CHARLES GREGORY and Others
FINE FURNISHINGS
Beautiful "BLUTHNER" 7' GRAND PIANO
The property of Charles Gregory
COLOUR TV SETS
CHESTERFIELD SUITES
Attractive LAMP-COFFEE And OCCASIONAL TABLES
SPINET DESK
BRASS FIRESIDE PIECES
NR. NEW FR. PROV. DINING SUITE
BEDROOM FURNISHINGS
BICYCLE EXERCISERS
Harvest Gold REFRIGERATOR-RANGE
DEEP FREEZERS
PORTABLE DISHWASHER (6-Month-Old)
SHOTGUN-RIFLES
LUNDS AUCTIONEERS & APPRAISERS PHONE 386-3308

Furniture, Soap and Paint.
They made Laurel Point a landmark.

Yes, Laurel Point has played an important part in Victoria's economy for about a century. Furniture, soap and paint probably sound pretty prosaic to a lot of people, but there are lots of interesting stories behind them.

Jacob Sehl first saw Victoria during the gold rush as a young miner on his way to strike it rich. Instead, he became a prosperous manufacturer of quality furniture. He turned Laurel Point, a "barren, rocky spot", into a beautiful garden surrounding his large factory and stately mansion.

Several years later a young Englishman had his chance to make his dreams come true on Laurel Point. His name was Pendray . . . and the rest is history. Within a year his House of Pendray on Laurel Point was manufacturing paint as well as soap, and paint production became one of the most important industries in Victoria for quite a few years.

Furniture, soap and paint made Laurel Point a landmark in the past - and today Laurel Point is a landmark once again. New townhouses and condominiums soon to be surrounded by a landscaped park form one of three focal points on the Inner Harbour. The Empress Hotel, the Parliament Buildings, and now Laurel Point - an elegant new landmark on Victoria's Inner Harbour.

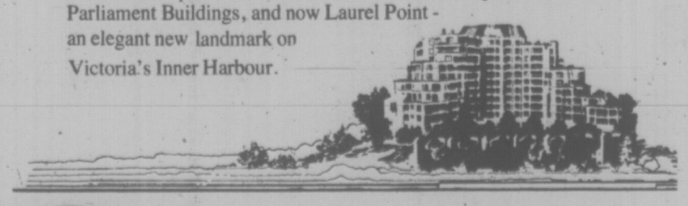

LAUREL POINT
A DEVELOPMENT OF CANADIAN FREEHOLD PROPERTIES LTD.
... a good dream come true.

NOW OPEN FOR VIEWING 11 A.M.-5 P.M.
For further information phone: 595-5171 or 386-7752
Canada Trust Realtor/Exclusive Agents for Laurel Point
4-27

PRIME 55 ACCOUNT
Now is the time to SWITCH!

Switch to a Prime 55 Account before May 8th and we'll turn back the clock.

The banks calculate their semi-annual interest on April 30th. Wait for it. Then switch to a Prime 55 Account. Open a Prime 55 Account with Westcoast Savings up until Saturday, May 8th, and we'll back-date your deposit to May 1st. Because we want you to earn our high 8¾% interest rate on your free chequing/savings account.

That's only one Prime 55 advantage. Compare the rest.

★ Our new One Year Guaranteed Investment Certificates can be cashed anytime . . . with no interest penalty.
★ ¼% Bonus paid on all investment certificates held to maturity.
★ Interest is paid monthly on your free chequing/savings account. And there are no service charges. Write all the cheques you wish . . . free!
★ It's a complete money management service for people 55 and over. The plan other financial institutions try to copy.

"Better than money in the bank!"

WESTCOAST SAVINGS CREDIT UNION

VICTORIA 239 MENZIES STREET, 386-6355.
OAK BAY 2067 CADBORO BAY ROAD 595-1432.
ESQUIMALT 522 ADMIRALS ROAD. 382-8215.
COLWOOD COLWOOD PLAZA. 478-5534.
SOOKE 6689 SOOKE ROAD. 642-5322.

HEADING for U.S. A.A.U. gymnastic championships at Philadelphia this weekend are Canada's Olympic coach, John Herb, left, and three of his proteges from Victoria Sports Club, Owen Walstrom, Bruce Medd and Philip Delesalle. Following the U.S. meet, Herb will take Canadian men's team to the International Gymnastic Federation Olympic qualifying trials in Weisbaden, Germany, May 8 and 9. See Bill Walker column. (Times photo by Bill Halkett)

Mel Still 'Nervous'

PHILADELPHIA (AP) — At least two Toronto Maple Leafs, their Stanley Cup hopes destroyed, now think Philadelphia Flyers should beat Boston Bruins in their National Hockey League semi-final.

The Flyers, who needed seven games to eliminate the Leafs in the quarter-finals, open the best-of-seven semi-final here tonight.

"They play so well at home, almost no one can beat them there," Toronto's defenceman Borje Salming said of the Flyers, who have wen 23 successive games in Philadelphia.

"I would say the (New York) Islanders have the best chance to beat the Flyers," he said. "They play most like the Flyers, a little rough-and-tough."

Toronto defenceman Dave Dunn says the Flyers miss Rick MacLeish and Ed Van Impe, "but they've got so much pride they don't let things like that bother them."

Although Dunn says Philadelphia was hurt by the loss of high-scoring centre MacLeish, don't tell that to the Flyers.

Mel Bridgman, a 20-year-old rookie, filled in for MacLeish by scoring 23 goals and 27 assists during the regular season.

In the seventh and deciding game against Toronto on Sunday night, he scored two goals for the second time in the series as the Flyers beat the Leafs 7-3.

"At the start of the playoffs, I was really nervous," Bridgman said. "I had to take pills to make me sleep."

Bridgman had a lot of things on his mind, things like criminal assault charges lodged against him in Toronto in a fight with Salming.

"The papers in Victoria made me sound like a common criminal," Bridgman said. "Some people came home from Hawaii saying they'd read where I'd attacked a policeman."

But his nervousness doesn't surprise Bridgman.

"What do you expect?" he asked. "For as long as I can remember having dreams, I have dreamed of playing in the Stanley Cup playoffs.

"Geez, this time last year I was home swimming."

In tonight's other semi-final, Montreal Canadiens are host to the New York Islanders who eliminated Buffalo in the quarter-finals. The Canadiens have a good deal of respect for the Islanders.

"They have played well against us in the past couple of years," said Canadiens' defenceman Serge Savard. 'They are a club that checks well. They are well-balanced and well-disciplined."

Islanders defeated Canadiens twice and tied them twice last year. This season Montreal won two, tied one and lost the other.

Last year the Islanders bowed to Philadelphia in the semi-finals. This year they finished second in the Patrick Division and eliminated Vancouver before overcoming a 2-0 deficit against Buffalo in the six-game quarter final. Montreal defeated Chicago in four games in their only playoff action.

Even Schmidt's Whiffs Get Job Done for Phils

By The Associated Press

When Mike Schmidt's bat is hot, even his flubs turn out okay.

The slugging Philadelphia third baseman struck out in a clutch situation Monday night but his strikeout gave the Phillies a 10-9 win over Cincinnati Reds in a National League baseball game.

The 26-year-old has always had a propensity for swinging and missing, fanning 486 times in 477 major league games.

But when he connects, he usually hits the ball a long way, leading the majors with 36 home runs in 1974 and again with 38 last season. And Schmidt has never been hotter than he is now with a record-tying 11 homers for April.

Nos. 10 and 11 came in the third and fourth innings Monday night. When Schmidt stepped to the plate against Cincinnati's Rawly Eastwick in the eighth inning of a tie game with Dave Cash on third base and one out, eager Philadelphia fans were hoping for No. 12.

Instead, like the mighty Casey of baseball lore, Schmidt struck out on an 0-2 pitch. But the ball escaped catcher Johnny Bench for a passed ball and Cash raced home with the run that gave the Phillies a 10-9 triumph over the Reds.

Schmidt's 11 home runs—he also has a double and four singles—equals the mark of 11 shared by Pittsburgh's Willie Stargell (1971) and Graig Nettles of New York Yankees (1974).

Before Bench's passed ball it was a battle of homers, with George Foster and Bob Bailey connecting for the Reds and, in addition to Schmidt's pair, a two-run blow by Philadelphia's Bobby Tolan in the seventh that tied the score 9-9.

In Monday's other National League games, Los Angeles Dodgers whipped Pittsburgh Pirates 7-1, St. Louis Cardinals outlasted San Francisco Giants 15-7, New York Mets downed Atlanta Braves 3-1 and San Diego Padres downed Chicago Cubs 6-2.

A game at Montreal between the Expos and Houston Astros was postponed because of cold weather and wet grounds.

In the only American League game, Milwaukee Brewers nipped California Angels 1-0.

★ ★ ★

AMERICAN LEAGUE

East Division

	W	L	Pct.	GBL
New York	8	3	.727	—
Milwaukee	7	3	.700	½
Boston	6	5	.545	2
Detroit	5	5	.500	2½
Cleveland	4	6	.400	3½
Baltimore	4	8	.333	4½

West Division

	W	L	Pct.	GBL
Texas	7	5	.583	—
Oakland	8	6	.571	—
Kansas City	5	6	.455	1½
Chicago	4	5	.444	1½
Minnesota	5	7	.417	2
California	5	9	.357	3

California 000 000 000— 0 3 1
Milwaukee 100 000 000— 1 2 0
Tanana 1-2 and Herrmann; Colborn 2-1, Rodriguez (9) and Porter. Home run: Milwaukee — Money (2nd).

NATIONAL LEAGUE

East Division

	W	L	Pct.	GBL
Philadelphia	7	5	.583	—
New York	9	7	.563	—
Pittsburgh	7	6	.538	½
St. Louis	6	8	.439	2
Chicago	6	9	.400	2½
Montreal	5	8	.385	2½

West Division

	W	L	Pct.	GBL
Atlanta	8	6	.571	—
Cincinnati	8	6	.581	—
San Diego	8	7	.533	½
Houston	9	8	.529	½
San Francisco	7	7	.500	1
Los Angeles	6	9	.400	2½

Cincinnati 100 005 300— 9 15 2
Phila 103 201 21x—10 14 3
Norman, Alcala (5), Borbon (6), Eastwick 1-1 (7) and Bench; Kaat, Garber (5), Reed (7), McGraw 2-2 (8) and Boone. Home runs: Cincinnati — Foster (2nd), Bailey (1st); Philadelphia — Schmidt (10th, 11th), Tolan (1st).

Pittsburgh 000 000 010— 1 8 3
Los Angeles 311 000 02x— 7 12 0
Medich 1-2, Tekulve (5), Hernandez (7), Demery (8) and Dyer; John 1-1, Marshall (8) and Ferguson. Home runs: Los Angeles—Cey 1st.

Atlanta 000 001 000— 1 5 0
New York 021 000 00x— 3 9 0
Ruthven 3-1, Torrealba (6), Moret (8) and Pocoroba, Correll (6); Lolich 1-3 and Hodges.

St. Louis 130 031 160—15 16 1
San Fran 700 000 000— 7 13 5
Forsch, Wallace 1-1 (1), Rasmussen (6), Hrabosky (7) and Simmons; Barr, Heaverlo (5), Minton 0-1(6), Moffitt (7), Williams (8), Lavelle (8) and Rader. Home run: San Francisco — Reitz (1st).

Chicago 000 200 000— 2 5 2
San Diego 000 032 01x— 6 8 0
R. Reuschel 0-1, P. Reuschel (7) and Swisher; Greif 1-0, Foster (7), Metzger (7) and Kendall.

HOCKEY TRAIL

AMERICAN LEAGUE

Nova Scotia 4, Hershey 2.
(Nova Scotia leads best-of-seven final 3-1)

QUEBEC MAJOR JUNIOR

Quebec 7, Sherbrooke 2.
(Quebec leads best-of-seven final, 2-0.)

ONTARIO MAJOR JUNIOR

Hamilton 4, Sudbury 2.
(Hamilton leads eight-point final, 6-2.)

ALLAN CUP

Barrie 4, Gatineau 3.
(Barrie wins best-of-five east final, 3-1.)

CENTENNIAL CUP

Prince Albert 4, Spruce Grove 2.
(Spruce Grove leads best-of-seven west final, 3-1.)

HARDY CUP

Prince George 5, Embrun 1.
(Best-of-five Canadian intermediate final tied 2-2.)

The Coach and His Pupil Demand Respect in Moscow

bill walker

The names Voronin and Stalder likely won't mean much to the average North American sports buff. But to the gymnast, particularly the European variety, they are virtually in the hero worship class. Movements have been named in honor of these athletes and when they are incorporated into a single theme in an international meet . . . well . . . even the Russians will take notice. And in Russia, that's something else again.

Which is by way of saying that Victoria's outstanding young gymnast, Philip Delesalle, is home again from yet another international venture (make that two) and has three silver medals to attest to his latest endeavours; and which, perhaps more important, is undoubtedly a tribute to Philip's coach, and also Canada's Olympic gymnastic coach, John Herb.

For it was Herb who devised a new movement for Philip to perform on the high bar in the recent Moscow News International competition, and, the following week, in the Riga (Latvia) Invitational.

And therein hangs a tale of international sports intrigue...

For Herb knows the politics of sports well. He should. He was a member of the Hungarian national team from 1950 to 1956 and became Hungary's head coach in 1960. He emigrated to Canada six years ago and has been involved in teaching and conducting gymnastic clinics in several areas since then. He has spent the last few years in Victoria and in 1973 coached the Canadian men's gymnastic team at the Commonwealth Games in New Zealand.

He also knows the Communist way of things and he knew he would have to devise the unusual if Canada was to be recognized at all in the Moscow meet.

★ ★ ★

In Europe, gymnastics is an old sport, he explained. In Canada it is relatively new. To the Russians, Canada is nothing in gymnastics. Thus the Voronin Immadia (Immediate) Stalder improvisation was worked out. "I don't have a 'name' for it," Herb said. "But they were two famous gymnasts, so I know it would be recognized."

Delesalle did most of the rest. And when he put on his first performance, he really caught the attention of the judges and the spectators. So much so that, when the marks came down, Herb protested they should be higher. As it was, Delesalle was second on that occasion. Herb said the marks should be higher because of the originality and the skill with which it had been presented.

Obviously the judges were impressed because on the second day, Delesalle received a 9.4 mark, which is perfect for the routine on the high bar, plus an additional 2-10ths for originality, for a remarkable 9.6, high for the day.

Delesalle only competed in the high bar at Moscow but at Riga he added the side-horse and won silver medals in each event.

"I think Canada is better known now," said Herb. "I have just received some papers from Hungary and there were 15 European writers who commented on Philip. As to the other members of the Canadian team who made the trip, Keith Carter of Winnipeg and Naosaki Masaaki of Toronto, Herb explained "they weren't at their maximum because of a lack of competitive training to be at their physical peak. But they will improve once their schooling is over."

Herb feels that Canada has an excellent chance of qualifying a team for the Olympics, a move that was dictated last week by the International Gymnastics Federation. It is usual in Olympic team events that the host country get a bye. But the IGF recently ruled that all but the top six countries must qualify. Those exempt are Japan, Russia, Hungary, E. Germany, Romania and Czechoslovakia. The Canadian men's team in its last two major competitions scored 563.2 points at Waterloo, Ont., and 559.62 in Hungary. A team needs 540 points to qualify.

★ ★ ★

Individually Herb suggested that Delesalle, Carter and Pierre Laclerc of Montreal are capable of qualification off their past records but that more will be known this weekend following the U.S. nationals at Philadelphia.

The above gymnasts will be joined by two of Herb's own Victoria Sports Club class, Owen Walstrom and Bruce Medd, and others; and it will be following the Philadelphia event that Herb will announce the alternates for the IGF tournament (men's) at Weisbaden, Germany, May 8 and 9. The women are competing at Hamburg this weekend. Six men and two alternates represent Canada in the IGF qualification event.

And if that new twist to the established patterns of Voronin and Stalder did wonders for the Canadian image in Moscow, there may have been another motive in Herb's thinking.

Because in commenting on invitational competitions in Russia (and other Communist countries) he explained: "In Russia, the Russians not only dominate the events, they also dominate the judges. In Moscow there were three Russian judges and one Canadian. The same format was in effect in Riga. "They just want people to know their system is best," he said.

Herb wasn't being bitter. He was just explaining the facts.

And better still, now that Canada has been acknowledged, there will be more respect. Yes, even from the Communists.

Three medals for Delesalle "was much more than I had hoped for," Herb said, "because at 17, he is the youngest competitor in world-class gymnastics."

sports

DOUG PEDEN - EDITOR

Bruins Go Two Up

VANCOUVER (CP) — New Westminster Bruins dumped Saskatoon Blades 6-3 Monday night in the second game of the Western Canada Hockey League final series, to take a 4-0 lead in their eight-point series.

The series now switches to Saskatoon for games Wednesday and Friday.

New Westminster led 4-1 at the end of the first period and 5-1 at the end of the second.

The Bruins moved ahead 6-1 early in the third period but ran into penalty trouble allowing the Blades to score two powerplay goals within 62 seconds.

The Bruins picked up 49 minutes in penalties, compared with only 16 to Saskatoon. New Westminster had only one power-play attempt while Saskatoon had a man advantage 11 times, including a five-minute major to New Westminster's Brad Maxwell at 1:14 of the third period.

Stan Smyl scored two goals to lead the winning attack, while Fred Berry, Richard Shinske, Clayton Pachal and Maxwell scored the other New Westminster goals.

We George, Brian McGregor and Wes Peters scored for Saskatoon, which was outshot 36-30 by the Bruins.

Twice Saskatoon goalie Randy Ireland was caught wandering, allowing the Bruins to score into an empty net.

League-leading scorer Bernie Federko was held scoreless for the second game while Blair Chapman, a 71-goal scorer with Saskatoon this year, has been held to a single assist in the two games.

San Diego's Days Seem Numbered

By The Associated Press

San Diego Mariners are on their last legs.

The Mariners are on the verge of elimination from the World Hockey Association playoffs and danger of going out of business.

The Mariners may play their final game tonight, when they play host to Houston Aeros. Houston leads the best-of-seven United States semi-final 3-0.

The San Diego players have not been paid for a month, when owner Joseph Schwartz dropped the team because he could not meet a payroll.

If Houston wins tonight, San Diego's season will be over for players who technically have been free agents since that payroll wasn't met. Since prospects for finding new owners for the club appear dim, this could be its last game ever.

"I feel sorry for the Mariners," said Houston's 48-year-old Gordie Howe, who is also the Aeros' club president. "I commend them for the way they've stayed together through all this.

"You see guys like Andre Lacroix (of the Mariners) who have put so much into the game. Now the next guy who thinks about coming to the WHA is apt to do some serious thinking about it.

"The funny thing is, except for the teams going under, our league has never been in better shape."

Houston took a 3-0 lead in the series by beating San Diego 8-4 Sunday night behind three goals by Don Larway. It was the 13th consecutive playoff victory for the Aeros.

The other U.S. semi-final series also resumes tonight when New England Whalers, holding a 3-2 edge, play host to the Indianapolis Racers.

PISTONS EVEN SERIES

By The Associated Press

In sports, poise is the ability to perform under pressure, to rise to the occasion when the game moves up a notch in tempo and intensity. It's also what playoff basketball is all about.

Detroit Pistons, given little chance against mighty Golden State, squandered most of a 16-point lead Tuesday night but held on to beat the defending champion Warriors 106-102 in a National Basketball Association game.

The Pistons' win at Detroit tied the best-of-seven quarter-final 2-2.

In another quarter-final game, Washington Bullets—beaten in the finals by Golden State last year—barely managed to stay alive.

The Bullets wasted a 17-point advantage and had to go into overtime to beat Cleveland Cavaliers 102-98 at Landover, Md. and tie that series 3-3.

In the other quarter-finals, Phoenix Suns take a 3-2 lead on the court against Seattle SuperSonics tonight at Phoenix and Boston Celtics visit Buffalo Braves on Wednesday with Boston leading 2-1.

Tranmere Rises

LONDON (Reuter) — Ron Moore, the leading scorer in English League soccer, got his 37th goal of the season Monday as Tranmere Rovers clinched promotion to the Third Division with a 3-3 home draw against Bradford City.

Tranmere, relegated last season, gained the point despite trailing 2-0 after 16 minutes in the Fourth Division match.

Glasgow Rangers, who retained the Scottish championship last Saturday, battled to a 0-0 draw with Celtic in a Premier Division contest.

ENGLISH LEAGUE

Division III
Halifax 1, Colchester 1.

Division IV
Bournemouth 1, Lincoln 1.
Swansea 2, Brentford 2.
Tranmere 3, Bradford 3.

SCOTTISH LEAGUE

Premier Division
Celtic 0, Rangers 0.
St. Johnstone 0, Hearts 0.

Division II
Albion 4, Brechin 0.

Rowe Versatile Athlete

CITY SPORTS SCENE

Victoria basketball lost another link with its storied past with the death Monday of Henry John (Hank) Rowe.

Rowe, who died in hospital at the age of 57 after a long illness, played with two of Victoria's national championship teams, including the 1945-46 edition of the Dominoes, who were unbeaten that season against Canadian opposition and were later voted British Columbia's "team of the century."

In the 1938-39 season Rowe was the leading scorer in the Canadian finals as Victoria won the championship in Windsor by defeating Windsor Alumni. In 1935, when he was 17, he was named to the second all-star team in the annual Pacific Northwest A.A.U. tournament in Seattle. In 1949 he coached Cec's U-Drive to the Canadian women's championship.

While best remembered for his basketball ability, the six-foot, five-inch, always cheerful athlete also excelled in other sports, particularly as a pass-receiver in Canadian football and as a hurdler and high jumper in track and field.

As a student at Victoria High School he won the school aggregate track and field championship.

Serving with the Second Division of the Canadian Army in the Second World War, Rowe was awarded the Military Medal for heroism in action at Dieppe, where he suffered shrapnel wounds.

Funeral services will be held Wednesday at 3:15 p.m. in McCall's Chapel at Vancouver and Johnson and will be followed by burial in Royal Oak Burial Park.

★ ★ ★

Victoria McDonalds, who opened their pre-season Western Canada Junior Lacrosse League exhibition schedule with a 16-15 decision over host New Westminster Salmonbellies at the weekend, will attempt to build an unbeaten streak tonight at Esquimalt Sports Centre.

McDonalds will face Vancouver Island Junior "B" League All-Stars at 8.

★ ★ ★

Lansdowne Flyers of Victoria captured the B.C. junior high school rugby title at the weekend by winning the annual Dr. Knox tournament in Kelowna.

Flyers tripped Westsyde of Kamloops 12-0 in the championship final after ousting Burns View of Delta 11-0 and defeating Kalamalka of Vernon, 64-0.

The Lansdowne club is co-coached by Daryl Noulette and Neil Bonnell.

★ ★ ★

Brentwood College won 16 of the 22 events to compile 85 points and win its annual rowing regatta at Mill Bay Sunday.

Included in the string of victories were wins in the feature varsity eights over Shawnigan Lake Boys' School and the 150-pound class over Green Lake of Washington.

Victories eluded Victoria athletes competing during the weekend in the Western Canada open wrestling championships at Simon Fraser University in Burnaby.

George Richey lost a close decision in the 191-pound class to the event winner, Terry Paice of Thunder Bay, Ont. Brother Mike Richey was second in the 165-pound class, losing to Brian Moshan of SFU, and Clark Davis was fourth in the 178-pound class after losing in the semi-finals to Oregon ace Greg Strobel.

In the high school division, Rolf Schetterer of the Victoria London Boxing Club was forced to retire with a knee injury while leading on points in the heavyweight final, and Perry Evans, also of LBC, placed fourth in the 143-pound class.

EXHIBITION LACROSSE
VICTORIA McDONALD'S
vs
ISLAND JR. 'B' ALL STARS
ESQUIMALT SPORTS CENTRE
TUES., APRIL 27
8:00 P.M.
4-25

GOLF
ernie fedoruk

Nanaimo's Scrambler Enjoys the Island Open

No one, in 1976, is enjoying the Vancouver Island Open more than Don Atkinson.

The 30-year-old from Nanaimo entered the scramble for the C-FAX Trophy only because several clubmates were making the trek to Victoria and "had room for one more."

Atkinson is travelling alone these days. The others have fallen by the wayside but the five-handicapper has become the first Nanaimo player to reach the quarter-finals in the 27-year history of the tournament.

Raised in New Westminster, Atkinson moved to Nanaimo last year. He had heard the Island Open mentioned, but wasn't aware of the format until he was talked into entering it earlier this year.

"It's a great tournament," he said after Sunday's victory over medallist Fred Worthington. "I've never played in anything like it."

He's a competitor with candid opinions. When there was a suggestion that he scrambled well in order to beat Worthington, Atkinson admitted it by saying "Hey, I live and die by my scrambling.

"That's the only reason I'm still in it."

Atkinson faces Gorge Vale's Gerry Walker in the first of four quarter-final battles next Sunday at Glen Meadows.

* * *

The setbacks suffered by Dick Silverberg of Glen Meadows and Mike Parker of Victoria eliminated one problem for the professionals.

The two are among six Island pros entered in the Payless Classic at Eugene this weekend.

If they had won Sunday's second-round matches in the Island Open, it meant they would have played in the Payless pro-am on Saturday before flying back to Victoria to continue in the Island Open.

That's Bill Wakeham's schedule for the weekend. He won't mind missing Sunday's pro-am in Eugene but will be on hand for the start of the main tournament on Monday.

Wakeham meets Colwood's Art Carey in the Island test.

Among the other Island pros scheduled to compete in Eugene are Don Hogarth of Colwood, Norm Jackson of Nanaimo and John Morgan of Uplands.

* * *

SHORT CHIPS: Some egos at Marine Drive had to be crushed when Alvie Thompson gave up the pro's job at the private Vancouver club in order to take over at the municipally-operated McCleery course... That means Marine Drive is looking for a new pro but all three public courses in Vancouver have their men... Former Victorian Earl Francis has taken over at Fraserview after a good run in Lethbridge, and Ray McAnnley is staying on at Langara...

Gary Doherty is one youngster who serves all clubs... Gary is the Cedar Hill junior who works at Uplands and scores aces at Oak Bay... He fired his recent hole-in-one on the 14th at Oak Bay... Also connecting for aces in recent days were Mike Plul, on the 15th at Glen Meadows; Gus Levins, on the 14th at Gorge Vale, and new member Bob Bailey, on the 12th at Cedar Hill....

Gorge Vale has honored John Wainscott, a greenskeeper for the past 20 years, with a life membership... John Halliwell scored a net 65 to capture the Galt Cup at Oak Bay... Runner-up, at 66, was Alan Snell... May 9 is the deadline for entry into the City Junior... Entries have been slow because they must be made through a central clearinghouse (alias Leo Derman)... In the past, juniors were able to enter through their own pro shops... The 36-hole junior test will be played May 15 at Colwood and May 16 at Glen Meadows... Two former Victorians have reached the quarter-finals of the Vancouver Sun match-play tournament... Former Gorge junior Dave Donaldson is teamed up with Garth Duey while Dave Mick is partnered with Jack Frank....

SIGNED by Toronto Argonauts of Canadian Football League is Brian Utley of Victoria, a 23-year-old tight end who played for Oak Bay Farmer Construction of the Vancouver Island Juvenile League. The six-foot-four, 235-pounder then attended the University of Hawaii for two years before transferring to University of Saskatchewan, where he has played for past two seasons.

AL in, NL Out in Toronto Move

CHICAGO (AP) — Baseball commissioner Bowie Kuhn says he's disappointed, but the American League couldn't be happier that the National League voted down expansion into Toronto and Washington in 1977.

"Well, I guess it's back in my lap," Kuhn said Monday after the National League voted 7 to 5 to reject a proposal to move into the two cities.

The vote apparently makes it certain that the franchise Kuhn has assured Toronto it will have in 1977 will be in the American League.

Earlier this month, Kuhn told the American League, which approved expansion into Toronto on March 29, to include a plan to provide Washington with baseball or lose the right to place a team in the Canadian city to the National League.

When the American League owners failed to come up with a plan acceptable to Kuhn, he gave the National League two weeks to consider expansion into the two cities.

"I'm extremely disappointed," said Kuhn. "My efforts to provide baseball for Washington will continue."

Kuhn is reported to have received pressure from Congress to return baseball to Washington after a five-year absence.

Legal complications forced expansion for 1977. A 13th team was granted Seattle in the face of a multi-million lawsuit and another team had to be added to balance the schedule.

Paul Godfrey, chairman of Metropolitan Toronto council, said in Toronto he was delighted by the decision.

"It's taken seven years to get a team in Toronto," he said. "I couldn't be more delighted with the way the vote went."

Godfrey, a member of the CNE Stadium authority, said there have been discussions with directors of the new Toronto team "for some time" about leasing the stadium.

The decision is expected to give the Toronto owners, Labatt Breweries of Canada Ltd., Montreal financier R. Howard Webster and the Canadian Imperial Bank of Commerce, the green light to go ahead on putting together an organization, something they have delayed doing while their team's status has been in doubt.

American League president Lee MacPhail was thrilled by the National League vote to leave the field open to his league.

The National League took a similar expansion vote, but only for Toronto, on the same day the American League approved expansion into the Canadian city.

On that date, the National League owners rejected the expansion proposal 10-2 with Cincinnati Reds and Philadelphia Phillies casting dissenting votes. The league constitution requires a unanimous vote for expansion.

National League president Club Feeney, who announced Monday's vote, did not identify the three clubs which shifted positions.

Asked if the vote meant the American League would be moving into Toronto, Feeney replied: "There is nothing to stop them."

John McHale, president of Montreal Expos and strong supporter of expansion to Toronto, said: "I guess I'll get back to Montreal and lick my wounds."

McHale wanted a Toronto team in the National League to provide a natural Canadian rivalry.

Minor Baseball

LITTLE LEAGUE
BEACON HILL
Majors
Public Service 5, Pacific Logging 1.
Minors
B.C. G.E. 16, London Boxing Club 7.
ANAF Vets 7, Victoria Optimists 7.

RACE RESULTS AND ENTRIES

EXHIBITION PARK

FIRST RACE—$1,950, claiming, three-year-olds, six and one half furlongs:
Arch Regal (Chabara) $38.50 $9.50 $6.60
Brazen Barbara (Loseth) 2.80 2.50
Arcos Pepe (McMahon) 15.40
Also ran: Nickardee, Monen Blue, Brentfair, Irish Win, Comic Marvelene, Native Moccasin, Superior Rose. Time: 1:22 4-5. Quinella paid: $39.70.

SECOND RACE—$2,300, claiming, two-year-olds, three furlongs, one hundred and fifty yards:
Odiesbade (Loseth) $4.00 $2.50 $2.40
Conquest of Mars (Barraby) 2.90 2.70
Cherys Capri (LeBlanc) 3.70
Also ran: Little Larder, Donnatella, Mialana, B Plus Ultra. Time: :42 3-5.

THIRD RACE—$1,950, claiming, three-year-olds, six and one-half furlongs:
Source of Funds (Charlton) $8.50 $4.80 $3.40
Future Concern (Chabara) 5.30 4.90
Skeeler (Smith) 6.60
Also ran: Mabe a Jewel, Barlek, Supreme Michael, Liners Jewel, Tap Man, Jodi J., Roman Count. Time: 1:22 2-5.

FOURTH RACE—$2,900, maiden, three-year-olds, six and one-half furlongs:
Alberta Green (Pelchoto) $12.40 $5.10 $4.90
Dead Eye Dick (Barroby) 4.70 3.90
Brofield (Smith) 9.40
Also ran: Watch Night, Gunlayer, Polatouche, Mike Kaye, Appreland, Fates Fortune, Daring Dino. Time: 1:18 3-5. Exactor paid $77.90.

FIFTH RACE—$2,700, claiming, three-year-olds, six and one-half furlongs:
Last But Best (Smith) $5.80 $2.80 $2.60
Surrey Belle (Arnold) 2.70 2.40
Win Bram (Alrth) 4.10
Also ran: Unforgettable Sea, Green Apple Pie, Sherrs Delight, Livingstone Steamy. Time: 1:21 2-5.

SIXTH RACE—$2,600, claiming, four-year-olds and up, six and one-half furlongs:
Tough Boss (Carter) $13.10 $4.40 $3.40
Sammy Spats (Loseth) 3.50 3.10
Vegas Fool (Chabara) 6.40
Also ran: Second Perch, Cindys Kin, Jacks Crystal Ball, Mi Soldier, Alderissimo, Lite Whiffenin. Time 1:19 4-5. Exactor paid $49.70.

Seventh Race — $3,600, claiming, four-year-olds and up, six and one-half furlongs:
Barbicle (Travers) $5.20 $2.90 $2.50
Ballycraig (Loseth) 2.80 2.60
Pearly D Will (McCowan) 3.90
Also ran: Jet Of The Times, Rosie de Riveter, Peerless Peg, My Diamond. Time — 1:19 1-5.

Eighth Race — $3,200, allowance, three-year-olds, six and one-half furlongs:
Flying Entertainer (DeMorest) $25.30 $11.30 $5.30
Gallant Dave (Barroby) 10.40 4.10
Fighting Policy (Phillips) 2.60
Also ran: Lord Occo, Born to Move, Canadian Adventure, Tearing Down, Time — 1:19 2-5.

Ninth Race — $4,700, claiming, four-year-olds and up, six and one-half furlongs:
Ole Par (Carter) $10.40 $4.40 $3.40
Buen Sal (Loseth) 6.40 4.80
Amblazing (Krasner) 4.20
Also ran: Toe the Line, Matachai, Plastered, Titan's Lodge, Easter Search (broke down). Time 1:18 1-5.

Tenth Race — $1,950, claiming, four-year-olds and up, six and one half furlongs:
Mister Wolfe (Furlong) $21.80 $7.40 $7.30
Born Proof (Peichoto) 6.00 5.30
Tolaquilio (Travers) 4.10
Also rans: Cabinet Minister, Regal Leo, Foreign Minister. Win a Shot, Mr. Maple Leaf.
Time: 1:20 3-5. Quinella paid $62.40.
Attendance: 7695. Mutuel Handle: $604,401.

WEDNESDAY'S ENTRIES

FIRST RACE—Claiming, $2,300, for three-year-olds, six and one-half furlongs:
Silent Ovation (No Rider) 113
Bright N Saucy (Brownell) 113
Ky Noma (Carter) 113
Scoring Leader (Demorest) 133
a-Mutual Admiration (Loseth) 113
Never Can (No Rider) 113
Belle Ami (Walker) 113
Halo Everybody (Smith) 113
Winners Deal (Lanoway) 115
Friendly Neighbor (Furlong) 113
Also eligible:
a-Hilldorin (Loseth) 108
Solveig Song (Furlong) 113
Silver Halo (Arnett) 108
a-entry.

SECOND RACE—Claiming, $2,300, for two-year-olds, nursery course:
Pappaday (Barroby) 115
Kims Image (Shore) 115
Northern Pilot (Wolski) 115
Rising Hill (Walker) 115
Northern D. (Chabara) 115
Knocking (Carter) 115
Vicalino (Furlong) 115
Baffin Beau (LeBlanc) 115
Fancy Soff (Johnson) 115
Killula Castle (Mahon) 115
Also eligible:
Kereeos Kid (Krasner) 115
Cool Pool (Loseth) 115
Copper Castle (Travers) 115
Another Flyer (Carter) 115

THIRD RACE — Claiming, $2,900, for two-year-olds, nursery course:
Talk On (Chabara) 115
Brand New Suit (Johnson) 115
Crown Count (Lanoway) 115
Keep It Coming (LeBlanc) 120
Igor (J. Arnold) 120
Comancero (Barroby) 115
Silent Code (Loseth) 120
Autumn Purchase 120
Sir Prize (Smith) 115

FOURTH RACE — Claiming, $1,950, four-year-olds and up, six and one-half furlongs:
Stratustaction (Brownell) 115
Treble Treasure (Maese) 115
Treasure Mill (Combs) 115
New Pride (Travers) 118
Candy Banner (Loseth) 110
Smoldering (no rider) 113
Onsoplnk (Shore) 113
First Breeze (McMahon) 115
Noacception (Demorest) 105
Tear and a Smile (Arnold) 115
Also eligible:
Apple Dowdy (Carter) 115
Silk Song (Hernandez) 118

FIFTH RACE — Claiming, $2,950, for three-year-olds, six and one-half furlongs:
Adas Sage (Frazier) 113
Trust Pool (Chabara) 115
Cap Dancer (Peichoto) 118
Easter Gem (McMahon) 118
Loma Hawk (Loseth) 113
Mountain Law (Brownell) 113
Kings Countess (Johnson) 108
Major Hike (Barroby) 113

SIXTH RACE — Claiming, $2,700, for three-year-olds, six and one-half furlongs:
Mr. Bradley (Johnson) 110
Swedish Venture (Furlong) 115
Just Facts (Leblanc) 115
Boss Summer (Brownell) 115
Solid Investment (Loseth) 115
Chief Fella (Walker) 115
Full Moon Charlie (Demorest) 105
Sir Tiffany (Hernandez) 107
Prime Bit (Charlton) 120
Wily Roman (Frazier) 115

SEVENTH RACE — Allowance, $5,200, for four-year-olds and up, six and one-half furlongs:
Avalon Isle (Johnson) 106
Round Magic (Demorest) 103
Patti Ruth (Loseth) 110
Craigdina (Frazier) 111
Our Diamond (Smith) 114
Pirate Queen (Leblanc) 115
Great Performance (C. Furno) 101
Spooky Lodge (Rich) 106

EIGHTH RACE — Claiming, $3,400, for three-year-olds and up, six and one-half furlongs:
Solar Drive (Chabara) 119
Kelving (LeBlanc) 119
Discovery Passage (Smith) 119
Prince Richard (Maese) 122
Costarule (Carter) 119
Salinian (Loseth) 112
Charles Capri (Barroby) 119
Lamont (Frazier) 122
Manpower (Walker) 119
Trbio (Johnson) 110
Also eligible:
Quadra Isle (Johnson) 117
Scots Rule (McMahon) 122
Doc Newby (Travers) 119
Canadian King (Travers) 119

NINTH RACE—Allowance, $5,200, for four-year-olds and up, six and one-half furlongs:
Mi Lady Amber (J. Arnold) 116
Tiliano (Johnson) 108
Gypsey Jewel (Barroby) 117
Sailors Jewel (Travers) 111
Shantys Princess (Peichoto) 114
Natural Life (Frazier) 111
Go Peg Go (Loseth) 109
Geecian Silver (Krasner) 111

TENTH RACE — Claiming, $1,950 for four-year-olds and up, six and one-half furlongs:
Dr. G. G. Mac (Brownell) 120
Uncle (Lanoway) 120
Clint Avon (Rich) 115
Promised Action (no rider) 115
Saanich Spree (Furno) 110
Heers Hope (no rider) 115
Hades Bobbin (Barroby) 120
Off Proud (Wolski) 120
Pats Way (Loseth) 115
Hasty Pirate (Chabara) 120
Also eligible:
Man of Brass (Arnett) 115
Supreme Glen (McMahon) 120
Regal Joy (Hernandez) 110
Tompion T (Frazier) 120

O.C. SOCCER

LONDON (CP) — British soccer standings after Saturday's games:

ENGLISH LEAGUE
Division I

	W	T	L	F	A	P
Queen's PR	24	11	7	67	33	59
Liverpool	22	14	5	63	30	58
Man United	22	10	9	66	42	54
Derby	21	11	10	75	58	53
Leeds	21	9	12	65	46	51
Ipswich	16	14	12	54	48	46
Leicester	13	19	10	48	51	45
Man City	16	11	14	64	44	43
Tottenham	14	15	13	63	63	43
Norwich	16	10	14	58	58	42
Everton	15	12	15	60	66	42
Stoke	15	11	16	48	50	41
Middlesbrough	15	10	17	46	45	40
Coventry	13	14	15	48	57	40
Newcastle	15	9	18	71	62	39
Aston Villa	11	17	14	51	59	39
Arsenal	13	10	19	47	53	36
West Ham	13	10	19	48	71	36
Birmingham	13	6	22	55	74	32
Wolverhampton	10	10	21	50	65	30
Burnley	9	10	23	43	66	28
Sheffield U	6	9	26	32	81	21
Division II						
Sunderland	24	8	10	67	36	56
Bristol C	19	15	8	59	35	53
West Brom	20	13	9	50	33	53
Bolton	19	12	10	61	37	50
Southampton	21	7	14	66	50	49
Luton	19	10	13	61	51	48
Notts C	18	11	12	58	41	47
Notts F	17	12	13	55	40	46
Charlton	15	12	15	61	72	42
Blackpool	14	14	14	40	49	42
Orient	13	14	14	37	37	40
Chelsea	12	16	14	53	54	40
Fulham	13	14	15	45	47	40
Hull	14	11	17	45	49	39
Blackburn	12	14	17	45	50	38
Plymouth	13	12	17	48	54	38
Oldham	13	12	17	57	68	38
Bristol R	11	16	14	37	47	38
Carlisle	12	13	17	45	59	37
Oxford	11	11	20	39	59	33
York	10	8	24	39	71	28
Portsmouth	9	7	26	32	61	25
Division III						
Hereford	25	11	9	83	54	61
Millwall	20	16	10	54	43	56
Cardiff	21	13	11	68	48	55
Brighton	22	9	15	78	53	53
Crystal P	18	16	10	60	44	52
Wrexham	20	10	14	62	51	50
Walsall	18	14	14	74	61	50
Preston	19	10	16	61	54	48
Shrewsbury	19	10	17	61	59	48
Peterborough	15	18	13	64	63	48
Mansfield	16	15	15	58	52	47
Port Vale	15	16	15	55	54	46
Gillingham	12	19	15	58	68	43
Bury	18	16	15	50	45	42
Chester	14	12	18	41	60	40
Grimsby	15	10	21	62	74	40
Colchester	12	14	20	40	64	37
Rotherham	15	12	19	54	65	42
Sheffield W	11	16	18	46	58	38
Aldershot	13	13	20	59	75	39
Swindon	16	7	22	60	73	39
Southend	12	12	20	62	71	36
Chesterfield	17	8	20	69	69	42
Halifax	11	12	22	40	60	34
Division IV						
Lincoln	32	9	4	110	38	73
Northampton	29	10	7	87	40	68
Reading	24	12	10	70	51	60
Tranmere	24	9	12	86	52	57
Huddersfield	21	13	11	66	41	55
Bournemouth	20	11	14	56	47	51
Exeter	18	14	14	56	47	50
Watford	22	6	18	67	62	50
Torquay	18	14	14	55	63	50
Doncaster	19	11	16	75	69	49
Swansea	16	13	15	63	54	45
Barnsley	14	16	16	52	48	44
Cambridge	14	15	17	58	62	43
Hartlepool	16	10	20	62	78	42
Rochdale	12	18	16	40	54	42
Crewe	13	15	18	58	57	41
Brentford	14	12	19	54	58	40
Scunthorpe	14	10	22	50	59	38
Stockport	14	12	21	43	76	38
Bradford	11	15	17	57	62	37
Darlington	14	9	22	47	56	37
Newport	14	9	23	57	87	35
Southport	8	10	28	41	77	26
Workington	7	7	32	30	87	21

SCOTTISH LEAGUE
Premier Division

	W	T	L	F	A	P
Rangers	23	6	5	60	24	52
Celtic	20	5	8	66	38	45
Hibernian	18	7	10	56	41	43
Motherwell	16	8	10	56	46	40
Aberdeen	11	10	15	49	50	32
Hearts	12	8	14	38	45	32
Ayr	13	5	16	41	53	41
Dundee	10	10	15	48	62	40
Dundee U	11	7	16	44	48	29
St. Johnstone	3	4	28	29	79	10
Division I						
Partick	17	7	2	47	19	41
Kilmarnock	16	3	7	44	29	35
Montrose	12	6	8	53	43	30
Dumbarton	12	4	10	53	46	28
Arbroath	11	4	11	41	39	26
St. Mirren	9	8	9	37	37	26
Airdrie	7	11	8	44	41	25
Falkirk	10	6	11	38	35	25
Hamilton	7	10	9	37	37	24
Queen of S	9	6	11	41	47	24
Morton	7	9	10	31	40	23
East Fife	8	7	11	39	53	23
Dunfermline	5	10	11	30	51	20
Clyde	5	4	17	34	52	14
Division II						
Clydebank	17	6	3	44	13	40
Raith	15	10	1	45	23	40
Alloa	14	7	5	44	28	35
Queen's Pk	10	9	7	41	33	29
Cowdenbeath	11	7	8	44	43	29
Stirling	9	7	10	39	32	25
Stranraer	11	3	12	49	53	25
E Stirling	8	8	10	33	33	24
Stenhousemuir	9	5	12	39	44	23
Albion	6	10	9	31	38	22
Berwick	7	5	14	33	44	19
Forfar	4	10	12	28	48	18
Brechin	6	5	14	28	47	17
Meadowbank	5	6	13	24	53	16

Hamilton Eyes Games

HAMILTON (CP) — Hamilton is the likely choice for the site of the 1983 Pan-American Games, says Robert Osborne of Vancouver, vice-president of the Canadian Olympic Association. "Hamilton is the only city that has made official inquiries," Osborne reported after attending a Pan-American Sports Organization meeting in Mexico City.

Annual General Meeting
of the
Colwood Fire Protection District
will be held
WEDNESDAY, APRIL 28th
at 8:00 p.m.
COLWOOD FIRE HALL
3215 Metchosin Rd.
The meeting will be held to conduct general business, to present financial statements and to elect one trustee for the next three-year term.
4-27

DISSTON SAW SALE
APRIL 15-30th
22 ONLY K1—8 pt. Handsaws $7.95 . NOW $5.30
28 ONLY K3—10 pt. Handsaws $9.52 NOW $6.35
30 ONLY K3—8 pt. Handsaws $10.64 NOW $7.09
⅓ Off All Disston Circular Saw Blades and Handsaws
ISLAND SAW CO.
617 CHATHAM ST. 385-5500
4-16 1 Block East of Cap. Iron between Douglas and Government

You Want It? We've got it ... for Tennis
probably the best selection in town.
Racquets 9.95 to 129.95
Clothing for men and ladies
Shoes 8.95 to 28.95
24-HOUR RESTRINGING SERVICE
Balls Visors Accessories
OAK BAY SPORTING GOODS
2077 CADBORO BAY 592-9021
4-27

(Cool Canadian)
The shy five year old.
(Cool Canadian) doesn't shout. This special 5-year-old wins friends quietly, with its reserved, mellow flavour.
(Cool Canadian) is made from choice western grain.
(Cool Canadian) blends easily with your favourite mix, or stands quietly alone, on its own merits.
It's easy to remember
(Cool Canadian)
THE SHY FIVE YEAR OLD.

Central Canadian Distilling Corp. Ltd.

The Great Rate
$14.95 a day ALL CARS
No Mileage Charge
Pay only one low rate, plus gas.
FREE PICKUP IN CITY.
Call for reservations and information.
843 Douglas Street 388-5525 or 3657 Harriet Road 386-7715
Budget rent a car
All major credit cards welcomed
A Budget System Licensee
Owned in Canada by Canadians

1976 GRANADA 4-DOOR
SALE PRICE $5349
Stock No. 3496
Economical 250 C.I.D. 6 cylinder, automatic transmission, power steering, power brakes, radio, radial tires and more.
SUPER SAVINGS
BRAND NEW 1976 FORDS
TEST DRIVE A GRANADA RIGHT NOW
"where wise consumers BUY!"
peter pollen ford
1060 Yates at Cook St. Telephone 384-1144
BANK FINANCING
Peter Pollen Ford Sales Ltd.
1060 Yates St., Victoria, B.C.
Dealer Licence Number D-00745A

B.C. Pen Deaths Mystify Coroner

NEW WESTMINSTER (CP) — Coroner Doug Jack said Monday he is extremely concerned about the case of two British Columbia Penitentiary prisoners who died under mysterious and unusual circumstances in February.

Analysts have been unable to determine the cause of death of either prisoner.

"When we can't find any cause of death in these cases then there is certainly room for suspicion," Jack said. "Naturally I'm confused. You've got two guys who are in A-1 physical condition. How come they're dead?"

The two prisoners, Michael Arsenault, 22, and Gerrard Gosselin, 30, died within 48 hours of each other at the prison. Officials first thought that a drug overdose was the cause of death.

Jack said, however, that no trace of the usual illicit drugs or sedatives used by addicts was found in either victim's body.

The coroner would not comment on any suspicions he may have because the task of investigating mysterious deaths rests with a coroner's jury at an inquest.

Arsenault died Feb. 7 in hospital after collapsing in the prison's exercise yard, four days after returning to the prison on a parole violation.

Jack said other prisoners told officials that Arsenault had taken some pills, but analysts could find no trace of any drugs.

Gosselin, registered in the penitentiary under the alias of John Gary Presley, was found unconscious Feb. 9 in his cell and died less than an hour later in hospital. He was a known heroin user and equipment for injecting drugs was found in his cell. He was serving a life term for fatally shooting th woman with whom he lived.

Irv Berkey, the prison's director of security, said he conducted a separate investigation into the deaths and could find no cause for them.

Jack said he intends to hold two separate inquests into the deaths.

WORK STARTS TO CUT TERMINAL DUST WOES

VANCOUVER (CP) — Work to cure a dust rpoblem at Vancouver's $38-million container cargo terminal began Monday.

Assistant port manager Bo Ekstrom said Monday the job will cost about $500,000 and will cover the terminal's crushed limerock surface which had thrown up a fine dust, causing workers to have nosebleeds and cough up blood.

Covering the terminal surface with blacktop is not interrupting terminal activity and could be finished in 15 days, Ekstrom said.

Jack Cewe Ltd. of Coquitlam, which laid the limerock surface, will do the blacktopping.

The national harbors board will not penalize the contractor for the problems with the lime rock surface, Ekstrom said. He said the NHB, not the contractor, made the original decision to use crushed limerock.

b.c. briefs

Carry Out Pact, BCIT Ordered

VANCOUVER (CP) — The British Columbia Labor Relations Board has ordered the B.C. Institute of Technology and the B.C. Government Employees Union to execute a contract reached last Dec. 22.

The union represents about 150 clerical and technical workers at the institute and had sought a board order making the employer execute the collective agreement.

The complicated case involved the ratification of the tentative contract agreed to on Dec. 22. The union ratified the contract on Jan. 13.

During January, the parties met to resolve some minor matters and on Jan. 22 the institute's negotiator proposed a clause requiring the parties to agree to abide by the guidelines of the federal anti-inflation legislation.

The union rejected the suggestion, claiming the clause did not fall within the range of items that the parties were meeting to discuss.

The agreement provided 10-per-cent wage increases over one year.

The institute then met Feb. 9 and ratified the Dec. 22 agreement, subject to the provisions of the anti-inflation legislation.

Board vice-shairman John Baigent said in the ruling that the only reasonable interpretation that could be put on the events was that an agreement had been reached.

Parks Overspend

VANCOUVER (CP) — The Vancouver Park Board capital overexpenditure of more than a quarter million dollars was not incurred last year but over the past five years, board chairman May Brown said today. Mrs. Brown was referring to a report by city finance director Peter Leckie that the park board overspent $342,000 on its projects last year.

Knowledge Urged

HARRISON HOT SPRINGS (CP) — Operators of health food stores were urged to become fully informed on subjects such as nutrition and health care at the annual national convention of the Canadian Health Food Association. Authors Sarah and Benjamin Colimore said operators should be in a position to guide the public and provide quality of service rather than sheer quantity of goods.

Strike Continues

GRANISLE (CP) — Efforts to end the three-month strike at Noranda's bell copper mine in west-central B.C. have apparently failed. The Canadian Association of Industrial, Mechanical and Allied Workers union went on strike Feb. 9 to back wage demands. The company said Monday that both sides had met but neither altered its position.

More Protection

RICHMOND (CP) — Fire Chief Mike Byrne said Monday action is needed to prevent further school fires which have cost the municipality $3 million during the last five years.

Reporting to the school board, Byrne said it is obvious Richmond schools must be better constructed and better protected.

Ruff Raps Media

VANCOUVER (CP) — British Columbia's human rights director says the province's news media do not have a good record of fighting racial discrimination.

Kathleen Ruff told a women's multicultural conference in Vancouver that the media generally failed to take a stand against racism during the past year or so "when there was a tide of discrimination against East Indian people."

When the media reacted editorially, they tended to suggest that the solution was to keep the East Indians out of Canada, "which amounts to an endorsement of racism," Mrs. Ruff said.

And at the time of "the most outrageous racial discrimination" against the Japanese and Chinese in B.C., she said, the media supported it.

The human rights director was responding to a conference delegate who said newspapers "very much contributed" to racial discrimination in the province.

Mrs. Ruff said human rights legislation in B.C. does not prohibit people from expressing racist views. Because of freedom of the press, newspapers can print things which are harmful to minority groups, she said.

She said members of minority groups should write letters to the editor protesting items which show discrimination against them.

Surrey Mayor Banishes Nude

SURREY (CP) — Mayor Ed McKitka, after removing a large mural containing a 10-inch female nude from a municipal hall wall, has ordered the municipality's centennial arts centre to clean up its exhibition before opening.

"At least half the pictures in this gallery should be thrown out; it's a disgrace," Mr. McKitka told council.

He said he was responsible for ordering the painting removed from city hall last Friday.

The seven-by-15-foot mural included a 10-inch female form. It was painted by acting gallery co-ordinator Lance Austin-Olsen, who has received a $2,400 federal grant to paint it.

When alderman Alice Moore, 46, saw the painting hanging across from the council chamber entrance she complained to McKitka.

The mural had been up for three hours when McKitka ordered it removed.

"He (the artist) constantly brings in nudity and human form," said Mrs. Moore. "I was looking for it in this mural because he's noted for it.

"He didn't let me down. I found what I was looking for."

McKitka said he ordered the picture thrown out when he saw it.

"I don't object to strange forms," he said. "I don't want some forms of a public body.

TV SERVICE
SPECIAL $1.95 ESTIMATE
ALL MAKES
FAIR DEAL SERVICE LTD.
3454 TILLICUM 385-7423 (Burnside Plaza) 385-2836

DORMAN'S IS CLOSING!
DORMAN'S STORE FOR MEN ARE CLOSING THEIR DOORS ALL DAY TOMORROW (Wed.) TO PREPARE FOR THEIR SEMI-ANNUAL SALE STARTING THURSDAY, APRIL 29th at 9:00 a.m.
1328 DOUGLAS ST. at JOHNSON
384-5311 384-8931
DORMANS STORE FOR MEN

TENNIS STRINGING
SPORTSWORLD
Hillside Shopping Centre
4-27

MOVING? CALL US!
20% OFF ALL TRUCK RENTALS
Budget® Rent a Truck
386-7715
3657 Harriet Road, 1 block north of Woolco on Island Highway.

PIMM'S
GIN BASED DRINK

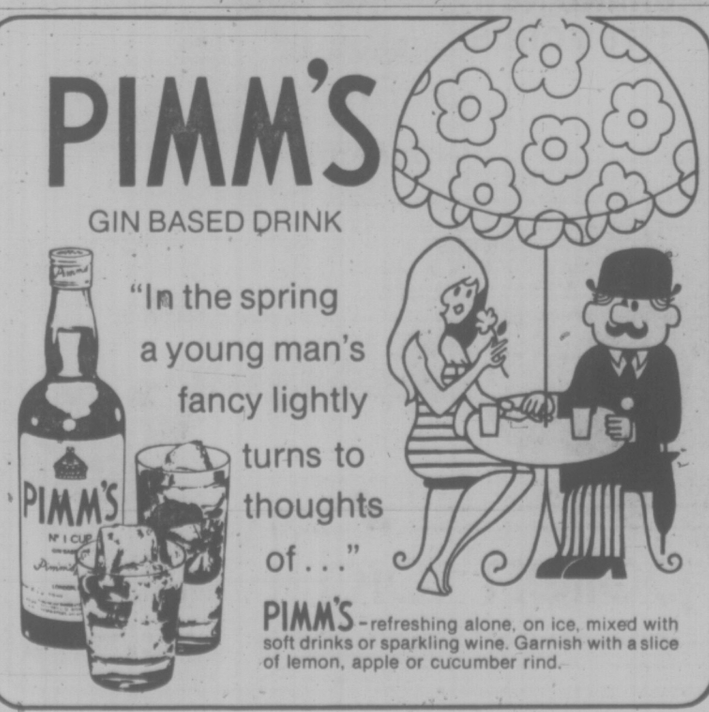

PIMM'S - refreshing alone, on ice, mixed with soft drinks or sparkling wine. Garnish with a slice of lemon, apple or cucumber rind.

the Bay
Our Company-wide Bestsellers at a special low price
Every Bestseller offer is of recognized Hudson's Bay quality...and fabulous value to our customers. By buying a proven best seller in depth for Bay stores coast to coast we are able to pass exceptional savings on to you
Look for this value symbol. It's your assurance of satisfaction.

Keep in step with the best of fashion today in moccasins with the individual look of hand-stitching...the look that's great for either dress or casual wear. And because you want total shoe comfort for the busy life you lead...your shoes must be all leather. Our shoes have leather uppers, soles and full lining. They're flexible...everything you need to step right out in style. Hotfoot it down to your nearest Bay...today.
A. Slip-on with leather applique in brown.
B. Slip-on with leather applique in black and
C. Slip-on with plain vamp in black and brown.
D. Two-eyelet lace style in black and brown.
From Men's Shoes, Dept. 868
use your Bay Account...it makes shopping a whole lot easier.
Hudson's Bay Company

Singing Delights Adjudicator

With only one day gone in the two weeks of music-making that comprises the Victoria Music Festival, potential adult voice champions are already emerging.

This is an area of the festival that experienced a serious slump for a time but is beginning to flourish again with what adjudicator Robert Irwin described Monday as "a great deal of really beautiful singing."

Irwin, until his recent retirement, supervisor of vocal studies at the University of Manitoba, and before that a well known singer, broadcaster and adjudicator in Britain, notes a remarkable rise in the vocal standard since he last adjudicated here 12 years ago.

The evening session Monday at First United Fellowship Hall, was a vocal concert worth anybody's time and attention.

Concerning a class for open tenor solo, Irwin commented that "it's positively indecent that the Victoria Festival should have not one, but two such fine tenors. Most festivals are fortunate to have one of this quality."

Richard Margison came out top with marks of 88 and 92, based on a musical performance and lovely lyrical tone quality. Concerning Robert Hazard's performance in this and a following class, the adjudicator stressed his admiration for the singer's "splendid voice" but urged him to work for more immaculate musical detail.

It was on the qualities of musicianship and sensitivity as well as on vocal beauty that baritone Michael Eckford was awarded a total of 173 marks in his uncontested bass solo class and an exceptional 90 to take first place in a class of eight singers of French art songs.

Runner up by one mark less, soprano Susan Word gave a performance that was Irwin declared, a delight in voice quality, poise and ease of communication. Richard Margison and Corinne Eckert trod closely behind in third and fourth place.

At the end of the session Irwin expressed keen appreciation for the several excellent piano accompanists, saying that they would be outstanding anywhere.

Monday's string classes were liberally sprinkled with marks in the i0s, in many cases awarded to performers under the age of 12.

Adjudicator Jacquelyn Dillon was much taken with the talent and accomplishment of six-year-old Emlyn Ngai who collected a 90 for a violin concerto, and at that he was not the winner because slightly older David Thompson got a 95.

Lisa Cownden scored 95 twice and Wayne Thompson was also awarded that mark. Maxwell Ngai also received a 90.

Mark Neumann took top place in his 14 years and under violin solo with a 95. Alan Horgan was runner up with 90 and Susan Pye topped her 15 years and under class with 90.

Jennifer Wallis, in a cello class for students with not more than two years study, got 90 and last year's Congress of Strings winner Jean MacRae was given 95 marks in her open class.

Vocal solo classes continue today at First United; strings at Oak Bay Junior, choral at Victoria Senior Secondary during the day and at Christ Church Cathedral Hall in the evening, and speech arts at Newcombe Auditorium. Highland dance sessions begin at St. John's Memorial Hall and continue through Wednesday.

people

SIDNEY JAMES DIES ON STAGE

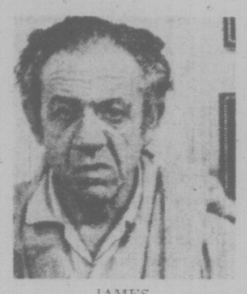

JAMES

SUNDERLAND, England — Actor **Sidney James,** one of the top comedians in Britain, collapsed on stage during a show here Monday and died shortly afterwards. He was 62.

The South African star appeared in more than 180 movies and was particularly well-known for his performances in the Carry On series of comedies.

With his craggy features, rasping voice and earthy, suggestive laugh he was one of the most familiar faces on British television. One of his greatest successes was appearing as stooge to the late Tony Hancock in Hancock's Half Hour, a classic television comedy series of the 1950s.

James collapsed at the Empire Theatre 15 minutes after the start of a play called The Mating Game. A theatre spokesman said that at first the audience thought it was a deliberate joke.

"When he didn't get up people began to realize something was wrong and a doctor was called," the spokesman said. The cause of death was not immediately known.

SAN FRANCISCO — A communique from the terrorist New World Liberation Front calls **Patricia Hearst** and her former lover, **Steven Soliah,** "snitches" and suggests Miss Hearst should be killed.

The communique, delivered Sunday to The Associated Press, says "Steve and Patty have no morals or concern for poor people's struggle.

"We caution the people not to be fooled by the guilty verdict on snitch Patty. It is only a diversion and she will only get her wrist slapped.

"But we would like to point out — for people to watch — the price she is going to pay to the people's justice! Far from getting away,, she has a dear price to pay."

LONDON — **Lord "Lucky" Lucan,** a missing British aristocrat wanted for the murder of his children's nurse and the attempted murder of his wife, has been sighted in South Africa by a woman friend, the Daily Mirror reported today.

The Mirror said "a titled English woman, who has known the missing earl for years" spotted him on two occasions at the Cafe Royal restaurant in Cape Town. It did not identify her.

She said the mustachioed Lucan, who had sleek combed black hair, was now heavily disguised.

NEW YORK — **James Needham** resigned today as chairman of the New York Stock Exchange following an unusual early morning meeting of the exchange's board of directors.

No reason for the resignation was given immediately. It is effective May 19.

NEEDHAM

LOS ANGELES — A federal grand jury Monday indicted **Lydia Tombacco** on charges she filed tax returns under 15 false names, claiming more than $50,000 in refunds.

Mrs. Tombacco is a former employee of the U.S. Internal Revenue Service.

MONSELICE, Italy — "I'm **Pierluigi Montecchio,"** the gunman told the bank teller. "You'll already have heard about me."

"Give me all the money you have."

The gunman, after his helpful introduction, fled with an accomplice and $14,300 in loot, police said.

Witnesses looking at police photographs confirmed that the gunman was indeed Montecchio, a convicted robber believed to be responsible for several bank holdups since his escape last year from prison.

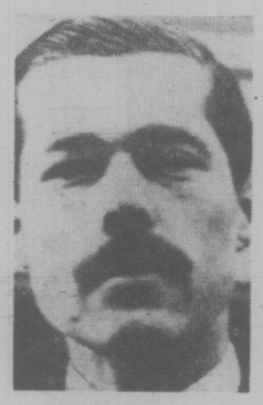

LUCAN

INGLEWOOD, Calif. — Actor **Walter Matthau** still was in the intensive care ward at Daniel Freeman hospital today, following open heart surgery. but doctors said he would recover completely.

BORN TO FIGHT

VANCOUVER (CP) — French and English-speaking Canadians are born to fight like cats and dogs and should be separated for their own well-being, Stanley Burke, a former CBC announcer and Habitat fund-raiser said Monday.

Speaking to a conference of high school students from across Canada, Burke said there are irreconcilable differences between the two cultures and both groups would be better off if allowed to go their own way.

"Let's face it, the English and French don't like each other — in fact they detest each other — and shouldn't be forced together," he told the 400 students attending the fifth annual Interchange of Canadian Studies this week. "The two cultures are completely at odds."

He said the fundamental difference between the cultures is that the English revere a literate, logical approach toward life while the French tend to act on a more emotional level. He said it is impossible to translate the fundamentals of the languages.

Burke said Canada's greatest strength is in its diversity and Canadians should work to keep the cultures separate and regional differences intact.

He said English-speaking Canada should retain "every conceivable tie" with Quebec but eliminate the "phoniness of biculturalism."

ROLLING STONE

By RICH WISEMAN

OL' FOUR EYES IS BACK: **Elton John's** one-record live album, "Here and There," will hit record stores May 10th. One side was recorded at Madison Square Garden in November, '74; tunes include Funeral for a Friend-Love Lies Bleeding, Rocket Man, Bennie and the Jets and Take Me to the Pilot. The other side's from a Royal Festival Hall date sponsored by the Royal Family earlier that year — Eldon serenades **Princess Margaret** with Skyline Ranger, Border Song, Honky Cat and Love Song.

Elton will be midway through his 29-date British tour when the album's released; plans for his summer East Coast tour are being finalized.

Meantime, wrapup work on EJ's next studio album, planned for fall release, has been temporarily postponed while prodcer **Gus Dudgeon** traipses around England with Elton. Shortly before leaving L.A., Dudgeon gave us a hint of what to expect: "There are more ballads and instrumental passages," he said, adding the music was "slightly jazzy."

MAXINE NIGHTINGALE was on a U.S. promo tour on behalf of her Top Five single, Right Back Where We Started From, but her talking was unpromo-like. "I wouldn't have said that's a hit record," she admitted in L.A. "There must be something in it, but I just don't understand what."

Being a non-believer, Maxine asked for a mere $45 — the standard session fee — for recording the tune. But producer-writer **Pierre Tubbs** gave her a percentage anyway. Now, Maxine stands to make some $250,000 from the song, according to Tubbs.

Still, she didn't seem knocked out. "There are two things I really hated that Pierre insisted on in the production — high-pitched keyboard sound and handclaps. Pierre puts handclaps on everything."

THE QUOTE OF THE WEEK (without translation) is from promoter **Bill Graham** on **Bruce Springsteen:** "Bruce is a big talent. But how do you eat Time and Newsweek (cover stories) in one week? He shouldn't work so hard at being a gypsy."

SOUTHERN SOUNDINGS: The **Allman Brothers** are getting ready to record their next album. Both **Gregg** and **Dickie Betts** checked into Macon recently to jam with the other Brothers; they also joined **Bonnie Bramlett** onstage at Uncle Sam's . . . **The Marshall Tucker Band** is filming a 16-minute "Western" to promote their next album, Long Hard Ride . . . **Lynyr Skynyrd** drummer **Artimus Pyle** has fathered his second son, naming him **Marshall Charles Pyle** — the Marshall is for Marshall Tucker and the Charles is for **Charlie Daniels.** Guess Artimus though Lynyrd would look a little weird on the birth certificate.

SHORTS: **Neil Young's** next album will be called Sedan Delivery. The title cut was originally planned for On the Beach. Meantime, **Emmylou Harris** has been added to the Young-Steve Stills summer tour . . . **Lou Reed's** next album is supposed to be more of a rocker; it's tentatively called "High Points." Reed's mixed-media book, "All the Pretty People," is also due soon . . . The rock-shock-schlock tubes are performing a version of **Captain** and **Tennille's** Love Will Keep Us Together in their new stage act.

POT FLY: Anaheim Stadium groundskeepers recently discovered 300 marijuana plants sprouting about the outfield — a legacy, no doubt, of the **Who's** March 21st concert there. Grounds crew foreman **Neal Beason** said his men got on their hands and knees to pull out the plants but finally decided to mow them down. "No we didn't try to save any," he added, "and to some people that may seem like a shame. But in our position we can't afford to keep them."

ENTERTAINMENT GUIDE

BUTCHART GARDENS PRESENTS "SPRINGTIME '76". Now just bursting into bloom! For this special event, planning started over a year ago. Butchart Gardens' skilled and dedicated gardeners, working together, pooling their knowledge and ideas, plus new techniques, has made this spring showing just about the most thrilling and beautiful ever in these most famous gardens In keeping with the festive mood, lively entertainment will be presented every Sat. and Sun., 1-3 p.m., by the "Butchart Gardeners" Gardens open every day 9 a.m. to 8 p.m. continuous coffee bar service. Restaurant open every day 11 a.m. to 5 p.m., serving delicious lunches and afternoon teas Plan now with your family and friends Benvenuto Drive leading into the Gardens, festooned with cherry blossoms for over a mile and a half, bids you welcome!

KALEIDOSCOPE THEATRE
presents
THE SELCHIE SONG
a documentary with music about the Sealing Industry
at
THE BELFRY (Corner of Fernwood and Gladstone)
May 1, 2, 4, 5, 6 and 8 at 8 p.m.
Admission: $2.50
Tickets 388-7378 or 385-6815

paula ross dancers
An Extravaganza of Fabulous Dance!
Enjoy a unique evening of dance from Canada's own Paula Ross — Saucy, poetic, powerful and provocative.
WED., THURS. MAY 12-13 8:30 p.m.
McPHERSON PLAYHOUSE
Tickets 4.50, 3.50, 2.50 from McPherson Box Office
4-27

TM
DISCOVERING INNER ENERGY & OVERCOMING STRESS
An easy technique for practical people that results in:
★ INCREASED ENERGY ★ IMPROVED HEALTH
★ INCREASED INTELLIGENCE and CREATIVITY
★ DEEP RELAXATION ★ RELEASE OF STRESS
FREE Introductory Presentation
TRANSCENDENTAL MEDITATION
Every Wednesday and Friday at 8 p.m.
1270 Pandora Avenue 383-9822

818 Douglas Street in downtown Victoria.
384-2022
C'est Magnifique
That's right, magnificent.
A restaurant where you pay to enjoy the food, not just the decor. Delicious meals, a warm and inviting atmosphere, and an intimacy rarely found outside Europe. Take the opportunity to broaden your range of dining experience .. but in the nicest possible way, without a pain in the pocket.
Vive Le Bistro!
LE BISTRO

OUR LARGE DINING ROOM IS NOW OPEN FOR LUNCH
SPECIAL of the DAY 2.95 (4 course)
MONDAY thru FRIDAY 11:30-2:30
Inquire about our Private Dining Room for Large Groups.
George's Bavarian
DINING & PIANO LOUNGE
1021 Pandora Avenue Phone 383-7121

NOEL COWARD'S MAGICAL COMEDY
HAY FEVER
PRESENTED BY CAMOSUN COLLEGE PROFESSIONAL ACTOR TRAINING PROGRAMME
DIRECTED BY MAURICE HARTY
WHO ALSO DIRECTED BASIL DEAN'S SMASH HIT PRODUCTION OF 'PRIVATE LIVES'
McPHERSON PLAYHOUSE MAY 4 & 5 - 8:00 P.M.
TICKETS ON SALE NOW AT THE McPHERSON BOXOFFICE $3.50 & $4.50
STUDENTS AND O.A.P.'S HALF PRICE

STARDUST
CABARET & RESTAURANT
1037 VIEW STREET
OPEN FOR LUNCH 11:30-2:00
FOR DINNER 7:00-10:00
CLOSED SUNDAY
FOR RESERVATIONS 385-1031
3-25

Georgina Spelvin in EROTIC GRAFFITI in COLOR
RESTRICTED
CINDY WEST ARLANA BLUE
PLUS Warning for both: Completely concerned with sex. — B.C. Dir.
DEEP LOVE in COLOR
fox cinema quadra at hillside 382—3370
Graffiti 7 & 9:35 Deep Love 8:20

NOW SHOWING
4-27
ACADEMY AWARD WINNER
George Burns as Best Supporting Actor. Plus Walter Matthau and Lee Meredith. Panavision—Metrocolour.
EVENINGS ONLY at 7:00 and 9:00
CLOSED SUNDAY
The Sunshine Boys
OAK BAY 2184 OAK BAY AVE 598-2213
General: Warning! some cuss words. R. W. McDonald
General 598-2213
Adults $2.50. Students $2.00. Children $1.00. G. Age $1.00

TONIGHT American Graffiti
Where were you in '62?
CRUISING
40 Rock Musical Tunes in "American Graffiti"
GENERAL
TOWNE Cinema
4-22 In Nootka Court 382-5922 Douglas & Humboldt

"THE DEVIL'S TRIANGLE"
featuring Vincent Price
added attraction "Encounter with the Unknown" narrated by Rod Sterling MATURE
ODEON 1 790 YATES STREET 383-0513
FRI., SAT., SUN., MATINEES
MON.-THURS. COMPLETE SHOWS 6:20, 8:45

GABLE and LOMBARD
Daily at: 2:00, 4:25, 6:50, 9:15
ODEON 2 790 YATES STREET 383-0513
MATURE OCCASIONAL COARSE LANGUAGE (R. McDonald)

ALFRED HITCHCOCK'S FAMILY PLOT
You must see it twice!
From the devious mind of Alfred Hitchcock, a diabolically entertaining motion picture.
HAIDA 800 YATES STREET 383-5379
MATURE
MATINEES FRI. SAT. SUN.
MON.-THURS. 7:00, 9:15

COUNTING HOUSE CINEMA 1 BROAD AT BROUGHTON 383-9434
NIGHTLY 7:15, 9:15
Lipstick
Brutal rape and violence (R. McDonald)

COUNTING HOUSE CINEMA 2 BROAD AT BROUGHTON 383-9434
7:00 9:05
MATURE occasional violence throughout (R. McDonald)
"ROBIN AND MARIAN"
4-27

The Most Devastating Detective Story of the Century!
REDFORD/HOFFMAN "ALL THE PRESIDENT'S MEN"
Free List Suspended Golden Age Accepted
Weekdays at: 6:45, 9:15
MATURE: Warning-occasional coarse language. R. W. McDonald, B.C. Director
CORONET 838 Yates 383-6404

CINEMA SHOWCASE
WALT DISNEY PRODUCTIONS NO DEPOSIT NO RETURN
General
Mon. to Thurs. 6:15 and 8:35
ROYAL 805 Broughton 383-9711

George C. Scott "The Hindenburg"
—plus—
The Great WALDO PEPPER
MATURE — frightening fire scenes R. W. McDonald, B.C. Director
GATES 8:30 SHOW 8:45
TILLICUM DRIVE-IN Burnside at Tillicum 383-7531

WINNER OF 5 ACADEMY AWARDS!
Free List & Golden Age Suspended
BEST PICTURE BEST ACTOR BEST ACTRESS BEST DIRECTOR BEST SCREENPLAY (ADAPTATION)
7th WEEK
JACK NICHOLSON
ONE FLEW OVER THE CUCKOO'S NEST
Warning: violence and coarse language; could be frightening for children. R. W. McDonald, B.C. Director
RESTRICTED
Weekdays 6:40 - 9:10
CAPITOL 905 Yates 384-8821
4-27

'Rusty Fords' Face Probe

OTTAWA (CP) — Ford Motor Co. of Canada is being investigated for misleading advertising concerning the rust resistance of its automobiles, Consumer Affairs Minister Bryce Mackasey said Monday.

Mackasey said in an interview the investigation was started by his department's bureau of competition policy several months ago after a petition was received from six Ford owners asking that the company's advertising claims be investigated.

Under amendments to the federal Combines Investigation Act which became law Jan. 1, any six persons over 18 years of age may make such a request.

Mackasey said the results of the investigation would probably be known within 60 to 90 days.

The company is being investigated for "alleged misleading advertising concerning the quality of resistance built in to their cars against rust," he said.

In Toronto on Sunday, representatives of a group calling itself the Ontario Rusty Ford Owners Association announced they have launched a class action against Ford, claiming premature rusting of Ford vehicles sold in Ontario between 1970 and 1974.

A lawyer for the group said five owners of rusted Ford cars and trucks are suing the company to obtain compensation for themselves and owners of the 371,018 vehicles sold during that period.

The writ filed by the group charges Ford with breach of warranty.

Conviction under the misleading advertising section of the act carries a penalty of up to five years in prison or a fine left to the discretion of the court, or both, for more serious cases where charges are laid by indictment.

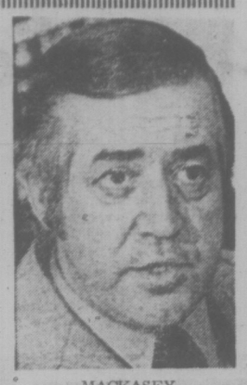

MACKASEY
. . . got petition

Port Hope 'Victim' Of Campaign

OTTAWA (FP) — Federal Energy Minister Alastair Gillespie says the town of Port Hope "has been the victim of a massive, media campaign of distortions, half-truths and sensationalisms" with regard to the radioactive contamination problems in the community.

In a letter to the Port Hope mayor, Gillespie congratulates the actions of the town's public relations committee, saying the campaign "indicates to me and, I am sure, other Canadians that the town of Port Hope is not going to allow these distortions to go unanswered."

An aide to the minister, when contacted Monday about the contents of the letter, said the criticism was "primarily aimed at the international media and not so much the domestic media."

The aide, who took part in drafting the letter, added that the Canadian media "hadn't been that responsible."

Orion Deal Confirmed

OTTAWA (FP) — Defence Minister James Richardson yesterday confirmed that Lockheed Aircraft Corp. is in the "final stages" of arranging financing to proceed with Canada's order of 18 Orion long range patrol aircraft.

"Essentially the purchase is going ahead," Richardson told reporters.

He said it was only a matter of crossing the t's and dotting the i's to complete the borrowing of some $300 million from a consortium of Canadian banks.

The agreement and a report on Canada's attempts to get assurances from Washington on capability of Lockheed to produce the $1 billion order will go before cabinet Thursday.

He is expected to make a formal announcement after cabinet approval Thursday.

In the Commons Richardson declined to comment on the size of the loan, security for it, or the repayment terms, but said he would make a statement shortly.

The interim financing is necessary to cover production costs until Canada's payments for the $1 billion order commence.

The government will take delivery of the 18 planes, to replace its fleet of Argus aircraft, over the next four years.

Allan McKinnon, Conservative defence critic, said he expects the deal with the consortium of banks to be "a weasily thing" involving government guarantees.

He also questioned speculative estimates indicating a $686 million spin-off to Canadian firms as a result of the Orion purchase and further sales of the aircraft by Lockheed to other buyers.

Industry, Trade and Commerce Minister Don Jamieson said he had not seen any list of Canadian companies and the expected business they would receive.

Any such list, he suggested, would be speculative.

Richardson said the agreement and a report on Canadian government attempts to get assurances from Washington on the future financial viability of Lockheed will go before cabinet Thursday.

It was his intention to have an agreement with Lockheed signed by the end of the month, when the Lockheed offer expires, with no change in price and no need for extension of the deadline.

The Jackal Hunted In Ottawa?

OTTAWA (CP) — The visit to Canada early this month by Jordan's King Hussein may have coincided with one by Ilich (Carlos) Sanchez, a Venezuelan-born Palestinian terrorist.

Reliable sources here say RCMP security men visited every hotel and auto-rental firm in the capital region during the Hussein visit.

The reason was a tip that the 26-year-old Carlos, referred to as The Jackal after the assassin in the novel Day of the Jackal, was in the country. The terrorist group he is connected with is at odds with the position of Arab countries such as Jordan on the Palestine issue.

In Montreal early this month, RCMP officers earmarked for Olympic Games security in July were called out of class to raid a suspected hideout of The Jackal. The raid turned out to be a training exercise based on the possibility that Sanchez will turn up this summer.

In Ottawa, an auto-rental clerk confirmed that RCMP officials checked rental slips and showed photographs but mentioned no names.

But government sources confirmed the check for Carlos was made as a result of a tip and that security for the Hussein visit was unusually heavy.

Last December in Vienna, Carlos and four other terrorists raided a meeting of the Organization of Petroleum Exporting Countries (OPEC) and killed three persons before taking 70 hostages, including 11 Arab oil ministers, to Algeria where they were released.

Carlos also is alleged to have killed two French security service agents last June and wounded a third when they raided his flat in Paris.

Carolos has been connected with the Popular Front for the Liberation of Palestine (PFLP), at odds with Jordan, Egypt, Syria and other Arab moderates on the issue of Palestine — the piece of Israel the Arabs claim belongs to Palestinian Arabs.

Post Office Doesn't Trust Itself

TORONTO (CP) — Even the post office doesn't trust the post office to deliver mail it considers urgent, says a survey conducted by The Star.

The survey says some of the post office's biggest clients, fed up with repeated postal strikes and slowdowns and with what they consider inefficient service or excessive costs, are turning to private courier services and other delivery systems to handle letters and parcels.

A post office official says the office uses private couriers to carry "extremely urgent" inter-office mail.

The survey shows that while the post office operates with a $320-million annual deficit, insurance companies, banks, catalogue companies and a variety of other businesses are turning to private delivery services on a massive scale.

The private courier business has doubled in the last five years and now is worth at least $70 million annually, says a spokesman for the industry.

Postmaster-General Bryce Mackasey said in an interview the post office plans to begin operating an inter-city messenger system within six months.

TORIES SHUFFLE TO NEW SEATS

OTTAWA (FP) — The Progressive Conservative shadow cabinet took to a new seating arrangement in the House of Commons yesterday, and some familiar faces disappeared from the front benches.

Claude Wagner, although absent from the first post-Easter sitting, is the new desk-mate of leader Joe Clark.

Former leader Robert Stanfield, who remained there from Feb. 23 until Easter, willingly moved along the front row a few desks.

Five Tories were promoted to the prestigious front benches. They are: David MacDonald (Spokesman for regional economic expansion); Flora MacDonald (inter-governmental affairs; Walter Baker (house leader); Jack Horner (transport); and Sinclair Stevens (finance).

The five shifted back to the second row are: Alvin Hamilton, George Hees, Angus MacLean, Walter Dinsdale and Dr. P. B. Rynard. All except Mr. Rynard were ministers in the Diefenbaker government of the early 1960s.

There are several less obvious promotions in that people did not move all the way to the front benches.

Ramon Hnatyshyn (deputy house leader), John Wise (agriculture), Patrick Nowland (Communications), James Balfour (Industry, Trade and Commerce), Harvey Andre and Elmer MacKay have been advanced to the second row. Andre is in charge of some aspects of organizational work and MacKay is caucus chairman.

$52M for Parks ...Just 127 Jobs

OTTAWA (CP) — The government has spent almost $52.5 million on the creation of new national parks in five provinces since 1965, but these new parks only provide 127 permanent jobs, the Commons was told Monday.

In Quebec, where the government set up La Mauricie National Park and Forillon National Park, it spent $27.6 million. Fifty-seven permanent jobs were the result.

Quang Offered to S. Viets

OTTAWA (FP) — The government of South Vietnam has been asked it it would accept the return of former general Dang Van Quang and "under what conditions," Immigratios Minister Robert Andras said Monday.

Andras told the Commons that when he got an answer he would decide what to do with Quang who was ordered deported from Canada last July.

Quang, now living in Montreal, was ordered deported because of allegations that he was involved in drug trafficking in Vietnam prior to last year's communist takeover of that country.

After the fall of Saigon, the controversial general was allowed into Canada on a special minister's permit. He came to Montreal via a refugee camp in Fort Chaffee, Ark.

The minister had said he hoped to avoid sending Quang back to South Vietnam. There was speculation as to his fate if he returned there.

Abortion Repeaters Numerous

OTTAWA (CP) — Although the number of women here who had abortions in 1975 dropped 25 per cent, a disturbing number were repeaters says Lore Perron, national director of Arcal, Inc.

"I think the same trend is going on nationally," she said in an interview Monday.

"To me this means one thing — that very few Canadian hospitals, doctors or nurses are providing proper birth control and problem pregnancy counselling."

The Ottawa-based non-profit organization, which provides pregnancy, contraception, sterilization and abortion counselling, reports that 119 of the 859 women it helped to get abortions last year were repeaters.

"What really bothered me was that 14 of these women were undergoing their second abortion by saline induction," Mrs. Perron said.

"They were essentially going through labor and childbirth knowing they were expelling a dead fetus.

"The toll on their emotional health must be incredible."

Six of those who had abortions were aged 14 and under, 97 were between 15 and 17, and 285 were between 18 and 20.

"I teach high school sex education courses and the ignorance I come up against is frightening," Mrs. Perron said.

She believes sex education courses should be mandatory in teacher's colleges, nursing schools and medical schools.

"These are the people many of us turn to for our sex and birth control information—teachers, nurses and doctors —, yet often they don't have adequate training in this area."

Mrs. Perron said hospitals which induce therapeutic abortions should have follow-up services to check on the mental well-being and contraceptive knowledge of their patients.

"You can put a woman on the pill and tell her it's the best contraceptive going," Mrs. Perron said. "However, if its not physically or psychologically acceptable to her she won't use it."

Mrs. Perron said only 44 of the 903 women Arcal counselled last year chose to carry their pregnancy to term.

"Many of the women who come to us see us as an abortion referral agency and come with their minds made up."

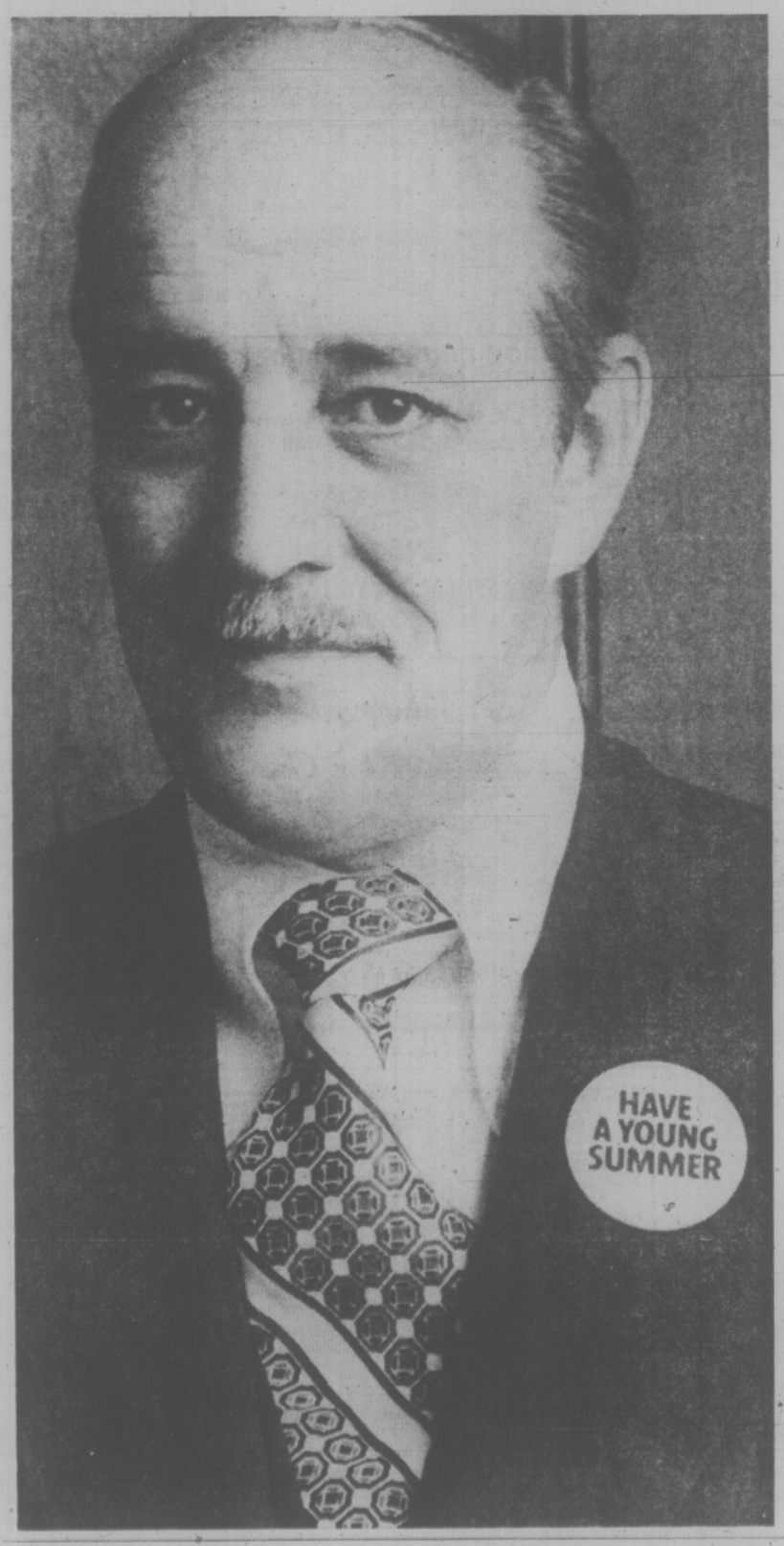

THE LONG AND THE SHORT OF HIRING A STUDENT THIS SUMMER.

The long of it is to take on a student for the whole summer to help out where help is needed. The short of it is to hire a student for a day or several days only, if that's as long as you need the extra help. That's fine with us.

And with our students. We have lots of cheerful, eager young people who are quite willing to take on a series of temporary jobs instead of one May to September placement. Of course, we have just as many who want a steady job for the season.

Students are as flexible about summer jobs as the jobs that are available. They're a great and willing source of short term, part time, temporary or full summer help. Call your nearest Canada Manpower Centre for Students. We'll be happy to find the student to fill the job no matter how long it lasts.

HAVE A YOUNG SUMMER: HIRE-A-STUDENT.

Manpower and Immigration — Main-d'œuvre et Immigration
Robert Andras, Minister — Robert Andras, Ministre

Canada Manpower Centre for Students
546 Yates Street, Victoria.
Phone: 388-3481 local 231

ACADIAN 400

The 4 year old rye that will pleasantly surprise you when you buy it and when you taste it!

ACADIAN 400
the surprising rye.

U.S. Spy Overhaul Urged

Times News Services

WASHINGTON — Recommending major surgery for U.S. intelligence agencies to excise ills extending back more than 25 years and prevent their recurrence, the Senate intelligence committee proposes 87 changes, headed by strong congressional scrutiny.

The recommendations came in a massive, 651-page report on U.S. foreign and military intelligence issued Monday by a panel winding up 15 months of investigations of the spy agencies.

Another 97 recommendations are due Wednesday when the committee releases its final report on U.S. activities carried out by the FBI, CIA and the National Security Agency.

Just before the report was released, CIA director George Bush succeeded in keeping a lid on publication of the full annual budget of all U.S. intelligence agencies — said to range from $6 billion to $10 billion worldwide.

But after he left, the committee voted 6-5 to let the senate decide whether to reveal the budget for the first time.

White House aides say they will make a major effort to dissuade the Senate from releasing the budget.

The report, saying covert operations by U.S. intelligence agencies have misled the U.S. public and threatened the independence of churches, universities and the news media, recommended congressional action to restrict those activities.

For example, the report said the CIA should be the only agency authorized to conduct covert actions. There also should be a law barring covert operations that involve political assassinations and efforts to subvert democratic governments.

It was learned that the expense of the total U.S. intelligence effort now stands at $4.7 billion a year in direct costs and approximately twice that amount when ancillary spending, such as that for training facilities, commissaries and supply bases, is added. This is about three per cent of federal spending, the committee found.

The CIA currently owns dozens of businesses with assets of $57.3 million, including a private security firm that has conducted a break-in and electronic surveillance, the report also said.

This CIA-owned security firm has 23 employees and continues to operate.

The report, which acknowledged that the CIA is "not out of control," passed blame for many of the abuses to the executive.

Frequently, it was the senior officials themselves, who, through pressure for results created the climate in which the abuses occurred," the report stated.

Three Forecast Victory

PHILADELPHIA (AP) — Jimmy Carter, Henry Jackson and Morris Udall each forecast success today in Pennsylvania's presidential primary, a race that might determine whether there's room for the power brokers at the Democratic national convention.

If Carter, the former Georgia governor, wins decisively it might make him tougher to stop in the remaining primaries.

Victory by Jackson or Udall, however, would increase the possibility that Minnesota Senator Hubert Humphrey, an esay winner in Pennsylvania four years ago, will become a candidate after June 8, when all the primaries are over.

President Ford was alone on the Republican ballot, unchallenged in Pennsylvania by Ronald Reagon. The 103 Republican delegates will be uncommitted, though all are expected to be in Ford's pocket.

It's the presidential sweepstakes that offers the glamor, and in Pennsylvania it was a two-part primary — 1. The non-binding popularity contest, and 2. The election of convention delegates.

Computer 'Wasted' Millions

WASHINGTON (AP) — Federal government computers which issue cheques and make decisions automatically are wasting millions of dollars each year in the United States because of mistakes programmed into their systems, congressional auditors said today.

The General Accounting Office (GAO), an investigatory arm of Congress, released an analysis of the increasing use of computers in the federal government.

The study said automated computer systems now are initiating "more than $1.7 billion in payments and other actions a year without anybody reviewing or evaluating whether they are correct."

To insure more accurate computer calculations, the GAO proposed closer monitoring decisions on their own.

And it said independent auditing teams should study new automated systems to make certain errors are not programmed into them.

The GAO found that each year, federal computers automatically issue $26 billion in cheques and other payments excluding payroll cheques, $10 billion in bills, and make decisions on ordering, shipping, repairing and disposing of equipment valued at $8 billion.

In almost all cases, the GAO said, incorrect commuter decisions are due to improper programming and faulty data within the systems.

Women Gaining But . . .

WASHINGTON (AP) — Women will continue to outnumber men in the next 35 years, but they have a long way to go before they attain educational, economic and occupational equality with the opposite sex, a major U.S. Census Bureau study shows.

The detailed statistical study, released Monday, is the first of its kind compiled by the bureau.

Some of the findings in the report show:

—Women comprise 53.3 per cent of the U.S. population of 213,137,000. There are 109,337,000 women in the country.

—All projections indicate women will continue to outnumber men throughout the next quarter of a century, and the gap between the number of men and women will continue to increase.

—By 1983, women could expect to live an average of 8.5 years longer than men, compared with 3.5 years longer in 1930.

—A growing proportion of women are single, divorced and not remarried. In 1975, almost 40 per cent of women ages 20 to 24 were single, compared with 28 per cent in 1950.

—The number of families headed by women now comprise 13 per cent of all families.

WILLIAM E. SMITH
DENTAL MECHANICS LTD.
1935 Lee Ave.
NOW OPEN AGAIN
FOR APPOINTMENTS
CALL 598-1010
4-27

California. We now give you a choice of more nonstops a day from Vancouver than ever before. Morning, afternoon & evening.
4 to San Francisco. 3 to Los Angeles.

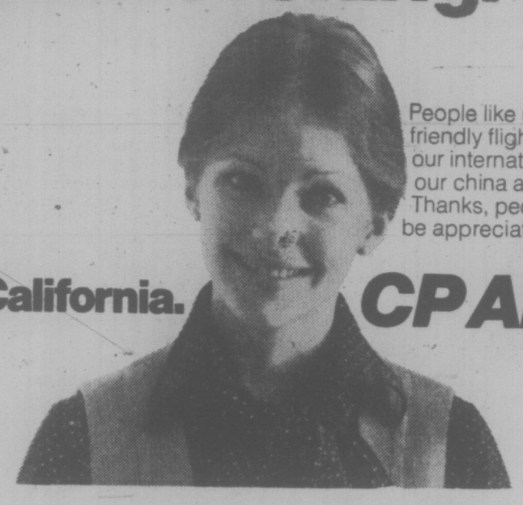

People like us for our friendly flight attendants, our international cuisine, our china and silverware. Thanks, people. It's nice to be appreciated.

Orange is Beautiful Nonstops to California.
CP Air

the Bay 306 happy birthday sale

Storewide Sale Starts Wednesday
Look For These Savings in China & Housewares

Mikasa Dinnerware
Set your table with Mikasa's Nature Song series; an oven-to-table set of stoneware that is completely dishwasher safe. Choose from 4 attractive floral designs: Fernflower, Persimmon, Pink & Pretty, and Buttercup.
20 pce. set (service for 4) 49.99
5 pce. completer set 29.99
China,

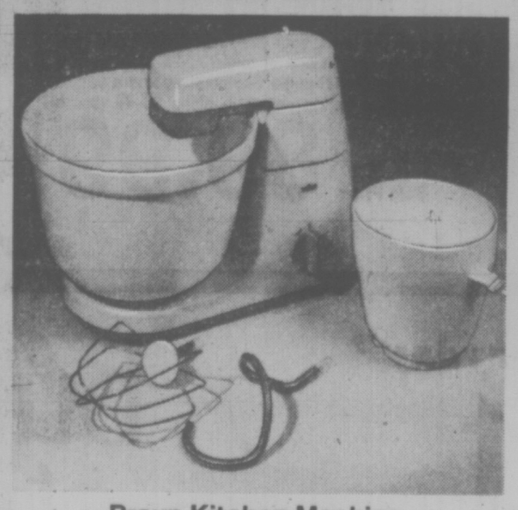

Braun Kitchen Machine
134.99
Want to make bread without the kneading? Now you can when you make it with this multi-purpose Kitchen Machine from Braun. It's a 3-speed mixer that comes with a 7 pint power-driven mixing bowl, small bowl, beater whisk, dough hook, and spatula. Great for all sorts of culinary affairs. Attachments available. KM 321.

Braun Multi-Press
59.99
Now you can make your very own fresh fruit and vegetable juices. Braun has designed a juice extractor in which centrifugal action separates the juice from the pulp and is collected in a special container recess. Available in white only with a 5-year guarantee. MP 50.

Baycrest Stainless Steel Cookware Set
5 pce. set 89.99
A 18/8 stainless steel cookware set featuring tri-ply construction for even distribution of heat. Has rings and flame guards on cool bakelite handles. 5 piece set consists of 36 oz., 55 oz., and 102 oz. saucepan, 76 oz. double boiler, and 184 oz. Dutch oven.
Open Stock Also Available.
Housewares,

DAILY STORE HOURS 9:30 A.M. TO 5:30 P.M. THURSDAY AND FRIDAY TO 9:30 P.M.
PHONE 385-1311. FREE CUSTOMER PARKING.

Hudson's Bay Company

the Bay 306 happy birthday sale

Clearance of Famous Maker Sportswear

All sorts of embroidered gauze smocks, tops, T-shirts, and dresses, in a wide range of styles and colors. Attractive junior styling in assorted sizes. Personal Shopping Only.

Sale Price

T-shirts **1.99** Shirts & Tops **4.99** Dresses **9.99**

Baymart Young Apparel (813)

3 Pce. Suits You Can Afford

Whether it's a special evening on the town, your Graduation night, or a regular day at work, you will look dashing in one of these 100% wool vested suits. Each suit is handsomely styled with angle flap pockets and a centre vent. Available in an assortment of spring colors in sizes 38-46 (some shorts & talls).

Sale Price **89.99**

Baymart Men's Clothing

Ladies, Get Yourself Some Sweater Appeal

Sale Price **3.99**

First class savings on ladies sweater subs. In a good selection of acrylic long and short sleeve styles. Slight imperfections will not affect the look, only the price. Assorted colors in S.M.L. Personal Shopping Only.

Baymart Sportswear (806)

Famous Maker Jeans and Skirts

Sale Price **5.99**

Famous maker jeans and skirts made from ever popular pre-washed denim. Available in a variety of styles and assorted sizes. Personal Shopping Only.

Baymart Young Apparel (813)

Men's Famous Maker "Sub" Slacks

Sale Price **10.88**

Handsome doubleknit dress slacks at a fraction of what you'd expect to pay. Choose from an assortment of plains and fancies in an assortment of new Spring styles and colours. Sizes 28 to 40.

Baymart Men's Clothing (847)

Casual Polyester Shorts for Men

Sale Price **6.99**

Nothing's better than getting out in the sun in a comfortable pair of polyester shorts. Great for jogging, swimming, playing tennis . . . just about anything you feel like doing. Available in an assortment of colors and fancy patterns, men's sizes 30-42.

Baymart Men's Clothing (847)

Pre-Washed Denim Cut-offs

Sale Price **7.99**

With summer just around the corner cut-offs are going to be in great demand. So we're offering you the chance to stock up on these blue cotton denim cut-offs that look like you just cut them off from your favorite pair of jeans. Sizes 28-36.

Baymart Men's Clothing (847)

"Where the values are everyday"

Baymart budget store

Use your Baycard, your good-for-so-many-things card.

DAILY STORE HOURS 9:30 A.M. TO 5:30 P.M. THURSDAY AND FRIDAY TO 9:30 P.M.
PHONE 385-1311. FREE CUSTOMER PARKING.

Hudson's Bay Company

CAN VANDER ZALM BE FAR BEHIND?

Sports Caravan is a place for people to give it a try — so Ken Grant (left) and Mike Kotodziejczyk did just that today — thundering down the 50-yard track with shovels at the high port.

The caravan is at the Oak Bay Recreation Centre this week and Ken and Mike are municipal workers who happened to be toiling in the flower beds nearby.

Idea of the free show is for people, young and old, to come and look at 60 or so games and activities and even give them a testing, thereby finding out about the variety of local activities to help keep fit.

The caravan is open 1 p.m. to 8 p.m. through Saturday.

—Bill Halkett photo

Pair Charged In Death Of Baby Girl

Charges of criminal negligence have been laid against a man and the mother of a 23-month-old girl who died in a house fire in Central Saanich early Sunday.

Honora Maria Wallace and Douglas Craig Paine, both 20, of 4849 Townsend, appeared in Victoria provincial court this morning and were remanded to May 4 for election of trial method and plea.

They were released from custody on their own undertaking.

Both were represented by Legal Aid-appointed lawyer Gordon Detweiller.

They have been charged jointly in connection with the death of Ms. Wallace's daughter, Leah Melissa, whose body was found in the charred ruins of a beachfront cabin at 3215 Island View.

The Crown alleges they caused Leah's death through criminal negligence by leaving the child unattended.

The fire was spotted by a neighbor shortly before 2 a.m.

The neighbor told Central Saanich firemen he did not believe anyone was home and firemen fought the blaze on that assumption.

Later, however, they learned otherwise.

"My God, my baby's in there," a woman screamed.

Central Saanich police chief Bob Miles said an inquest will likely be waived because criminal charges have been laid.

15 YEARS FOR HOLDUP

Twenty-seven-year-old Dennis Warren Smith was sentenced Monday by Judge Blake Allan to 15 years in prison for the armed robbery of the Toronto-Dominion Bank in Fairfield Shopping Centre last Thursday.

He also was handed an additional eight months for being unlawfully at large from the federal community correctional centre at 921 Pandora Avenue that same day.

Sentencing came after Allan said it was "astonishing . . . terrible . . . shocking," that a man serving a long prison term for robbery could be allowed to be in some place where he can walk out the door and rob again.

Jo-Anne Renee Collins, 21, of 1034 Pandora, has been charged with being an accessory after the escape of Smith and of possession of less than $200, knowing it was obtained by armed robbery.

Collins was remanded one week for further hearing and was freed on her own-recognizance bail.

Judge Allan ordered the 15-year, eight-month sentence for Smith to start at once, which means his release year will be 1992 instead of 1983. Smith was already serving a long term for robbery.

TOWN TALK

Bruce Waring of Victoria has a sure-fire method of getting a reply to letters he sends to **Premier Bennett.** He encloses a one dollar bill.

The money has always been returned along with a short, but courteous note from Bennett's administrative secretary **Sheilah Cropper.**

He isn't getting much satisfaction from the proposals he's made, however.

No, Mrs. Cropper replied to one of his letters, the B.C. Ferry service is not for sale.

And No, she wrote in reply to another letter, there was no consideration being given Waring's brilliant suggestion that Bennett give B.C. Hydro the $1 which in turn could be loaned back to the government at say a 10 or even five per cent interest rate.

★ ★ ★

Former cabinet minister **Wesley Black** graduates next month at age 65, earning a master of public administration degree from the University of Victoria.

That comes after 20 years in the former Social Credit government where he earned a reputation as well as a sort of Great Guildersleeve of the banquet circuit, always ready with a lengthy line of jokes.

Black says he would like to work as an administrative consultant, preferably in government.

★ ★ ★

NOTHING TO CROW ABOUT

Ever wonder what really goes on at cabinet meetings? Orders are issued, that's what. The latest cabinet order designates May as "Grown in B.C. Chicken Month." Really.

According to the order released to a breathless province today, chickens are to be featured throughout the month "with special emphasis on chicken recipes over the holiday."

All of which moves us to revamp a little poetry:

"The 24th of May is now chicken soup day,

"Don't tell the birds about it, they will all run away."

★ ★ ★

When money is needed for charity or community service, it is amazing what one man can do.

The man in Victoria is **Brian Small,** manager of the Victoria Chamber of Commerce, who in his spare time raises thousands of dollars to provide free entertainment during Victoria Days.

His $100 a plate dinner at Pier 16 Friday night attracted a full house of 125 prominent Victoria businessmen. The attractions included a quality meal, free drinks and door prizes totalling $5,000.

Small took in $12,500 and after paying $2,000 in costs and the door prizes was able to donate the balance of $5,500 to the Victorian Celebrations Society.

This is the fifth time Small has put the event together.

To date, he has raised $27,800 to provide free events like highland dancing in Beacon Hill park and the Inner Harbor fireworks display.

★ ★ ★

Arthur Ash, mayor of Saanich from 1954 to 1958, has been made a fellow of the Academy of Electrical Contracting for rendering exceptional service to the electrical industry in the United States.

Ash was executive manager of the National Electrical Contractors Association of Northern Nevada for 15 years after he left Victoria. He specialized in labor relations.

★ ★ ★

Archdeacon **A. E. Hendy** left Sunday for Toronto to tape a television segment reliving a turning point in the Battle of the Atlantic 35 years ago.

Hendy was chaplain aboard the British battleship HMS Rodney, one of 19 warships that hunted, fought and sank the pride of the German navy, Bismark, May 27, 1941.

The saga was not without terrible loss — HMS Hood was blown up in the course of the five-day running fight — and for a time it seemed Bismark had slipped past the British Home Fleet in a run for safety.

But ships and planes finally engaged the nearly-new Bismark 400 miles west of Brest, and Rodney, in company with HMS King George V, pounded her into a flaming hulk and silenced her 20 15-inch and 5.9-inch guns. Torpedo planes finished her off.

★ ★ ★

As the old hymn says "God moves in a mysterious way, his wonders to perform" . . . like handing out fresh dollar bills in downtown Victoria.

Two young men patrolled the Eaton's mall Monday morning offering dollar bills to passersby.

Among those receiving dollar gifts were Stan Purdy, manager of the Canada Manpower Centre and Harry Brown, manager of the Dominion Hotel.

When asked the source of the unexpected largesse, recipients were told simply "The Lord."

Ask The Times

Q. What became of the old Kalakala that used to ply between here and Port Angeles? How long was it in service? R.M.S.

A. The Mv. Kalakala was used on the Washington State Ferries' Victoria-Port Angeles run from 1956 through to 1961. She was then taken off and used on runs in the Puget Sound. She has now been sold and is being used as a fish cannery in Alaska.

Q. Would you please tell me how I could get in touch with a good psychic? W.P.

A. An organization called the Victoria Centre for Psychic Science, 819 Fort, could likely refer you. President is Rev. R. McEwan and secretary is Ms. M. Large, 964 Heywood, 384-2451. The centre sponsors weekly meetings and readings.

One-Two Punch Could Mean 16-Mill Rise

By PAUL MOSS
Times Staff

Unless there are substantial last minute cuts in school spending, Victoria taxpayers face an over-all increase of more than 16 mills or about 18 per cent in their property tax bills this year.

The sombre picture emerged as Victoria city council today began final scrutiny of its 1976 operating budget of $36.9 million — up $3.7 million or 11.1 per cent over the 1975 budgeted figure.

Aldermen were told that by far the biggest proportion of the mill rate increase will be taken up by the Greater Victoria school board, which is looking at a projected mill rate increase of 11.39 mills. The school board meets tonight.

The city's mill rate of 48.5 mills for 1976, to raise a general levy of $11.5 million, is an increase of little more than five mills over the 1975 rate.

In other words, about two-thirds of the total mill rate increase is attributed to higher education costs, with the remaining one-third going to general municipal spending, regional district costs and hospital purposes.

After the city's most intensive budget pruning effort spanning several weeks, aldermen managed to chop about $1.9 million from the original budgeted expenditure for all city departments and activities. Mayor Mike Young said this effort had managed to keep the city's mill rate increase within "acceptable" limits.

But that was scant consolation when the likely increase in the school district budget will probably be 11 mills.

Young said the city's economies appeared almost "miniscule" by contrast with the rise in school spending.

Ald. Bob Ellis noted the irony that in acting as tax collection agency for the school district, Victoria has to transfer the full amount of the school levy, regardless of whether full taxes have actually been collected.

The 1975 combined mill rate for all purposes including city, education, hospitals and the B.C. Assessment Authority was 89.9 mills; and unless there are cuts in the education budget this week, the over-all mill rate increase of 16.17 mills will bring that total to 106.1 mills.

Of the total $36.9 million, transfers of payments to other agencies total $11.6 million, leaving about $25.2 million as representing actual municipal spending.

In reviewing the general budget picture, the mayor said despite the provincial government's failure to introduce revenue sharing with municipalities this year there has been substantial increases in various grants and other forms of aid from the provincial level.

Comptroller Mason Sheldrick pointed out that the city's share this year of profits from the sale of natural gas will produce about $747,000, an increase of $374,000, or about 100 per cent over the 1975 profits.

Also up substantially this year, from $387,000 to $630,000, is the provincial grant to the city in lieu of property taxes. Sheldrick said this results mainly from the lifting of the assessment freeze on provincially-owned property.

Taken into revenue for 1976 is a $342,450 surplus from the city's 1975 budget.

Mall Without Cars? Forget It, Says Young

Forget what was said last week about the possibility of closing the Government Street Mall to traffic this summer. It's not likely to happen.

That was the essence of Mayor Mike Young's comments Monday, following a lengthy meeting with representatives of the Downtown Business Association.

Young told reporters he had invited the delegation to his office to allay any concerns businessmen might have that city council was about to make changes in the new downtown traffic pattern before it even takes effect at the end of May.

This misunderstanding obviously arose from "mischievous reporting of one alderman's comments" at last week's council meeting, he added.

At that meeting Ald Murray Glazier had suggested the city consider closing the mall to vehicular traffic on an experimental basis for certain periods this summer. And traffic committee chairman Ald. John Hayes said that possibility had not been ruled out.

But Young stated Monday: "Anyone who reacts to the ex gratia comments of individual aldermen is obviously being premature. Many of these are made by way of wishful thinking or are simply conjectural."

The mayor said he had assured the DBA representatives that no closure proposal had been formally discussed by council; also that if and when such a proposal is brought up, it will be discussed first through council's traffic sub-committee and then by the Central Business District Advisory Committee, the city-business liaison group.

In any case, he said, he doubts that any closure will take place this summer.

Young said he is fairly confident that if the matter came to a vote it would be defeated by the majority if not the whole council, even if it concerned closing the mall to traffic on an experimental basis.

"There would have to be a background of investigation for closing it, and that work has not been done," he pointed out.

Reporters informed him that their informal poll of aldermen following last week's council meeting showed a majority in favor of some type of experimental closure.

NEW FIREBOAT

A 76-foot fireboat is being built at Vancouver Shipyards Ltd. to provide protection for ships and harbor facilities of CFB Esquimalt.

Named the Firebrand, the vessel will cost more than $2 million, an armed forces spokesman said today.

She is one of two being built at the Mainland yard. The other vessel will be stationed at CFB Halifax.

The spokesman said the Firebrand should be delivered to CFB Esquimalt in the late summer or early fall.

He said the Firebrand will provide "fire-fighting capacity for a harbor or shipboard fire and will also provide transportation for base firefighters and their equipment to fight fires in the harbor and in the vicinity."

The Firebrand and her sister ship will have a maximum propulsion of 800 brake horsepower. They are designed for a speed of 12 knots and are diesel-powered. They have a twin-screw on-angle drive capable of 360-degree rotation.

Oak Bay Turns Down New Bank Proposal

A plan to develop a new bank in place of four shops in Oak Bay Village was turned down by municipal council Monday as aldermen decided unanimously to study village development needs.

But Mayor Brian Smith warned some 40 concerned tenants and residents the developer could still erect a new building at the Oak Bay Avenue-Monterey site by conforming to bylaws requiring a lot of asphalt parking area with a one-storey structure.

Most of the many residents and tenants of commercial property in the existing building who spoke at the meeting were opposed to any plan that would alter the character of the village and eliminate small but popular shops which lend the street its character.

Danclair Developments Ltd. has bought the property at the southwest corner of the intersection and hopes to make a new home for the Bank of Montreal branch now a short distance down Oak Bay Ave. Peter Daniel, one of three principals in the firm who attended council, said it was hoped also to provide space for three of the four shops at the corner.

In the third of three alternative plans submitted to council, the company proposed (after suggestion from aldermen) that sufficient off-street parking be provided through purchase of a lot some distance away on Monterey.

Council Monday decided to tell Danclair that it would not entertain any proposal depending upon off-site parking.

Ald. Doug McLelland said parking in a residential area — along Monterey — is "corrosive in planning terms: if you don't protect the edges, you lose the centre." He suggested some basic ground rules for the village should be laid down.

Council recognized parking as the crux of the commercial area's existing and future problems. There is limited off-street parking at present and any new development requires 150 per cent of commercial space per property to be devoted to parking.

Notwithstanding this stringent rule, Ald. Isobel Craig noted "the village street has a certain flair to it that we should hold on to."

Engineer-planner Geoff White said the rule boils down to six parking spaces for each 1,00 square feet of office or commercial space. For a two-storey development this would require underground parking.

Daniel and his father John argued it was physically impossible to make underground parking on a site that small. But it was possible to have a single storey building with surface parking.

John A. Horne, 988 Newport, suggested council might use moral persuasion to get the bank to withdraw from the scheme; that since the Bank of Montreal is the municipality's bank, it might be suggested Oak Bay change banks.

A Hampshire Road woman wondered why banks have to dominate their surroundings, and Ald. John Goult noted that in some North American areas banks are not permitted storefront locations.

He said to preserve character and the way of life in a community, these areas require banks to take second-storey premises or frontage away from the street. A "fantastic amount of business space" had been taken up by banks on downtown Douglas Street, he added, "driving out the places they went in to service."

Terry Sherwood, 1240 Monterey, suggested if the reason for bank expansion is more business, then residents could make this unnecessary by withholding their business at the bank.

"I for one would be willing to cease business with the bank on that basis," he said, to cries of "hear, hear" from the crowd.

In an opening statement to the meeting, Smith said the municipality had only limited power under the law.

"We cannot cure all your ailments, pay your taxes, or save commercial property from different commercial use than it may have at the present time.

"We are all, individually and collectively, appalled at the notion that these delightful old shops might disappear," the mayor said, to be replaced by "an elongated bank."

"I don't think anyone in this room wants that (hear, hear). We need more banks and service stations like we need a hole in the head."

Smith said the best council could do was to urge that small shops remain, and to bend zoning rules to provide for spot non-conforming use.

Home Care for those you love

- for the aged
- for the ill
- for the disabled
- for the convalescent

Health Care Services Upjohn can provide reliable nursing and home care personnel for a day, a week, or as long as needed. When you need help for someone you love, give us a call, day or night. We're in the Yellow Pages under 'Nurses'.

388-6639

Health Care Services Upjohn Limited 4-15

LIFESTYLE CHANGES WEIGHT

WATERLOO, Ont. (CP) — If you want to lose weight permanently, you must develop a new lifestyle, a U.S. psychologist said Wednesday.

Speaking at the University of Waterloo, Dr. Michael Mahoney of Pennsylvania State University said diet and exercise will help lose weight but changing of lifestyle will ensure the weight loss.

Dr. Mahoney, who is doing research on causes and effects of obesity said the key to permanent weight loss is a modificatinn of a person's behavioral pattern.

He told his audience that obesity is not inherited, exercise decreases hunger and a weight-reducing diet should include some fats and carbohydrates. An elimination of fats and carbohydrates might slow down weight loss and harm the person's health.

London's Latest: The Sloane Rangers

family

By JUDITH WEINRAUB
N.Y. Times

LONDON — Is she or isn't she?

Is she a slim straight-haired girl in her 20s? Is she dressed in a classic gabardine skirt, blazer, and good accessories — Gucci shoes, Hermes scarf tied under the chin or knotted on a neat little bag? Is she educated at a good private school and then sent off to be finished by a Cordon Bleu course or a genteel secretarial school? Is she absolutely reliable?

Is she a Sloane Ranger?

It's a question being asked all over London this spring — at dinner parties in Chelsea or Holland Park, at health food restaurants off Carnaby Street, and at the fashionable drinking clubs in Mayfair that cater to the after-hours set.

The Sloane Ranger label applies to a typically English upperclass girl. She's been around for years, but this year as the British economy keeps tumbling, class lines are being drawn, and the Sloane Ranger is out in force.

"Under threats of economic pressure, people want to define themselves," said Peter York, who christened the group the Sloane Rangers after Sloane Square in Chelsea — the focal point of their living, shopping, and even working. In a widely-discussed article in Harpers and Queen magazine last fall, York, a market-research consultant, described that kind of woman, her uniform and way of life.

Since then, the term (or the more familiar 'Sloane' for short) has become part of the language. Girls advertise for other suitable Sloane Rangers to share apartments with. Two companies have put out Sloane Ranger T-shirts. And the name has even been displayed on ads in subway stations.

"The flow of money in the 60s blurred all sort of class distinctions," the 30-year-old York said. "The Sloane Ranger represents an almost colonial type who no longer has an empire to go to. As a group they should be under threat from all sorts of changes, but they are cohesive, conformist, and almost interchangeable."

It is meant as a kind of compliment, for among themselves and their admirers, the Sloane Ranger is considered the very best kind of British girl. They are dependable and hard-working.

"I don't mind being called a Sloane Ranger at all," said Gail Fuller-Shapcott, a marketing executive at Time magazine here. "It's really quite a nice thing. It's a very English upper class fairly wholesome sort-of scene."

"I live in a nice neighborhood in a Victorian house that I'm buying, but I'm not living on daddy's money at all," she added. "I work hard for my living. It's absolutely maddening if people think you're just a little rich girl."

The Sloane Rangers are recognized by their almost regimental approach to clothing. The essential gear includes several blazers (ideally a black velvet one and navy gabardine one, though the more the better), several co-ordinated gabardine skirts (French ones are best), good sensible shoes (preferably Gucci, but expensive copies are acceptable), a very good French or Italian pocketbook, and at least one scarf from Hermes.

The scarf, which costs about $45 from the new Hermes boutique on Bond Street, is a must. It is traditionally worn knotted at the point of the chin, though it is acceptable tied to the chain of the handbag. A Sloane Ranger does not wrap her scarf into a turban, for that is "new" and anything too new looking is vulgar.

"Sloanes wear comfortable, hard-wearing clothes," said Paul Callan, a columnist of the mass circulation Daily Mirror here, and sometime admirer of the Sloane Rangers. "These girls would rather amputate a leg than give up dressing like that. It's their uniform. It's their social security blanket."

But the life style of the Sloane Ranger is just as important as the uniform. It is the relatively impenetrable life-style of the English very upper middle-class. It is full of country shooting weekends, inherited antique furniture, and a preference for such names as Caroline, Fiona and Emma.

It even encompasses where the girl lives in London (as close to Sloane Square as possible), what kind of dog she has (a Labrador is good) and what kind of books she reads (light historical fiction is best).

A Sloane Ranger is not likely to have had a college education. "That exposes you to mixing with people from different social backgrounds on a fairly equal basis," York explained. But most Sloanes agree that there are certain required skills.

A Sloane Ranger should be a good — but not flamboyant — cook. She should be good at handling people and know how to put them at their ease. She should have a proper understanding of dogs and animals, and feel that however long she works in London, her roots are in the country.

"In other words," York said, "she should be a good chap."

Upper-class, hard-working young women in 'uniform'

HALLMARK DECORATIVE FABRICS

"the Store to Your Door"

Our "Store to Your Door" van has hundreds of drapery and upholstery fabrics. A decorator will bring these samples to your home and co-ordinate the fabrics with your surroundings.

DRAPES • SLIPCOVERS
RE-UPHOLSTERY

FREE Decorator Service
FREE Estimates with In-home Consultation

PHONE: 386-2418

LONDON FOG

RAIN COAT SPECIALISTS FOR LADIES AND MEN

Large selection of sizes. Ladies, Regular to 20, Half sizes to 26½.

John McMaster 1012 Fort 384-4712 4-21

'Traditional' Schools Teach More

LONDON (UPI) — A team of researchers has found that pupils in old-fashioned style schools learn more than those in free-form "progressive" classes where there is no homework and the children themselves decide what to study.

The researchers tested children in 871 schools, comparing those taught by traditional methods with those instructed the progressive way.

They found over a one-year period that pupils in old-fashioned schools:

—Spurted the equivalent of three to four months ahead in reading ability.

—Gained four to five months' ability in mathematics.

—Ended up three to four months ahead of progressive pupils in English.

Traditionally taught pupils came out best even in creative writing and imaginative use of language, where progressive schools were thought to have an unquestioned advantage.

Neville Bennett, a 37-year-old research lecturer in education, told of the findings in Teaching Styles and Pupil Progress. Bennett is from Lancaster University, which does not train teachers and thus has no axe to grind.

In the book, Bennett said his own leaning at first was toward progressive teaching, which he said was offered in highly informal classes where children choose what they want to do, talk and move about as they wish and form groups as they wish.

"Divisions between subjects are fluid and teachers disapprove of tests and homework," he wrote of the progressive schools.

Traditional schools, by contrast, identify each subject separately. Teachers speak to the whole class, there is little movement or talk and plenty of tests.

Bennett concluded that traditionally taught students do better because they work harder.

Much more time in informal schools is taken up with "social interaction" and with getting ready to do things, he said. Children in traditional schools were "seen to be at work" four times more often, his report said.

Even in one "informal" school where students did well in all subjects, the curriculum was "clearly organized and well structured," Bennett said.

P.S.
HARRIS TWEED COATS
Hand Woven—Pure Wool
69.50
PICCADILLY SHOPPE
1017 Gov't
4-27

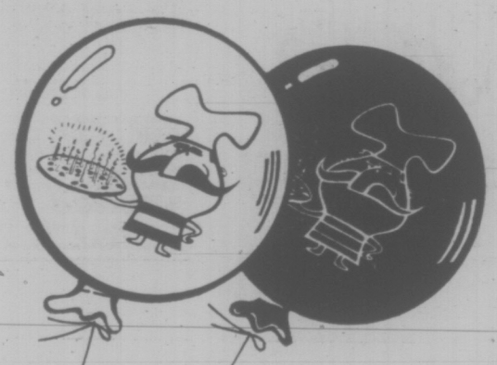

A treat for kids!

PIZZA PIEMAN

BIRTHDAY PARTY!

You know how kids love a birthday party.
But you also know some of the mess that can mean at home.
Here's the answer.
For $1.50 per child, we'll have the party here at the Pizza Pieman.
They get pizza, pop, Pieman balloons,
funny old movies and cartoons.
And the birthday child gets a Pizza Pieman T-shirt.
Just pick up a Registration Card at any Pizza Pieman.

Offer good at the following Family Restaurants:
Town 'n Country Shopping Centre (next to Woolco),
James Bay, Parliament Mews, Menzies at Simcoe,
Esquimalt location, 858 Esquimalt Road,
Fiesta Centre, 99 Chapel Street, **Nanaimo.**

Prior to the big day,
the Pizza Pieman will send your child
a special Birthday Card.
Any child **12 years** or under
is eligible for the fun.

PIZZA PIEMAN

Start a Family Tradition

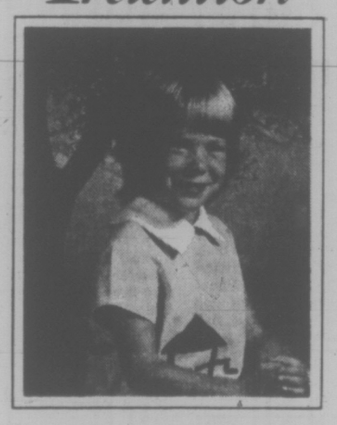

Choose from our collection
of beautiful backgrounds,
and start your tradition today ...

8x10 Color Portrait

88¢

DAILY 10 a.m. to 8 p.m.
WEDNESDAY, APRIL 28 to SATURDAY, MAY 1

University Heights Shopping Centre
3986 Shelbourne St.
(Saanich) Victoria, B.C.

4-21

Kmart Gives Satisfaction Always!

All ages: Babies, children and adults. One sitting per subject. Additional subjects—groups or individuals in same family—$1.00 per subject. No proofs—choose from finished professional portraits (poses — our selection.) You may select additional portraits offered at reasonable prices. Guaranteed complete satisfaction or money cheerfully refunded. No handling charge.

DELMONICO'S
STEAK & CHOP HOUSE
in the Quadra centre

DINNER SUGGESTIONS

Shrimp Cocktail 1.25 Escargot 3.25

THE HOUSE SPECIALTY
Tender boneless eye of a Beef Prime Rib
INCLUDES: Fresh Salad Bar;
French Fries and Petite Breads.
small (8-oz.) 5.95 medium (10-oz.) 6.95 large (12-oz.) 7.95

DELMONICO'S LOIN CHOPS
INCLUDES:
Fresh Salad Bar, French Fries and Petite Breads.
LAMB CHOPS Sauteed in Mint (2 pieces) 6.95 (3 pieces) 7.95
PORK CHOPS Sauteed in Honey 5.95
VEAL CHOPS Sauteed in Brandy and Butter 6.95

"Other Suggestions"
Including our Fresh Salad Bar,
French Fries and Petite Breads
NEW YORK STEAK (10-oz.) 8.95
FILET MIGNON (6-oz.) 7.25
STEAK & LOBSTER 11.95
PACIFIC SALMON FILET 6.95
(Baked Potato .50)

Reservations Suggested
479-8831 3-7

COLLECTOR'S CORNER BY TOM BATESON

Pull the Plug, and Develop Pictures

THE MOTHER EARTH NEWS®

For Roger Gee, photography is both a profession and a way of life. So, when he left Chicago for a homestead in southern Oregon two years ago, he naturally wanted to continue developing and printing his own pictures.

The New Hope Mining Claim — where he now lives — did not have electricity; the nearest power line was two miles away. Roger didn't particularly mind, but as any of you shutterbugs can attest, that can pose serious problems for a darkroom.

But after several weeks of frustrating experiments, Gee managed to come up with a practical way to have his cake (the darkroom) and eat it, too (without bringing "progress" into his part of the mountains). Camera buffs, take note — it CAN be done. Here's how:

Gee constructed his photo lab as an addition to the 55-year-old cabin which came with his claim. Its beams are a few scrounged 2x4's and poles cut from small trees in the neighboring forest. This framework was then covered with whatever boards came to hand and made light-tight with ordinary 6-mil black polyethylene. A thick Army blanket backed with another sheet of ply serves as an absolutely "black" drapery-type door.

O.K. — how did he introduce the light he needed to develop and print pictures without electricity?

One part of the solution was relatively simple. Gee fit a deep red shade over a small kerosene lamp to make a darkroom safelight. Some trial and error taught him that the light wouldn't fog the paper if he kept the lamp at the far end of the room.

But what about the enlarger? Electricity of some sort is absolutely necessary. However, Gee thought he might be able to rig up a way to convert the enlarger to a 25-watt "camper" bulb connected to a standard 12-volt car battery.

As it turned out, making the conversion to the new light and power sources was actually the easiest part. The toughie was "fine tuning" the new bulb. Regular enlarger bulbs are designed to diffuse their illumination far more than Gee's substitute; as a result, he was getting indelible, dark "hot spots" in the center of all his prints.

Gee lowered the new bulb in the enlarger's housing, installed an extra condenser and lined the housing with aluminum foil to further reflect (and thereby diffuse) the light.

But it wasn't enough. So he inserted a homemade bellows between the 25-watt bulb and the consenders so that — by moving the light source around as a print is being made — he can manually diffuse the enlarger's light output. It works beautifully!

The 12-volt battery usually runs down after powering Gee's backwoods rig for two or three days. A quick drive up to the mountains to admire the sunset is all it takes to put a charge back into the storage cells.

Gee heats the chemicals he needs for darkroom work on a wood-burning cookstove, which sounds a lot more crude than it really is. He says the temperatures can be regulated well enough to maintain the close temperature ranges needed for making color prints, and it's almost as easy to process color transparencies on his backwoods chemical warmer as it is to run off a batch of black-and-white film.

Roger's print dryer is a line, some clothespins and a few blotters. He mounts and seals color slides himself with an old-fashioned "sad" iron that he heats on the wood-burner.

"In short," says Gee, "if my experiments up here in the mountains have taught me anything, they've shown me just how rewarding photography can be WITHOUT depending on highly developed technology. Now that I've freed myself from excessive and expensive equipment, I've found that taking pictures is a great deal more fun than it used to be."

Gee adds that living on his homestead has increased his awareness of what it means to work WITH nature. Photo chemicals are routinely flushed down the drains of big-city darkrooms, for instance, to wind up . . . who knows where? "Out here, though," says Gee, "I know that I'm responsible for maintaining the purity of my drinking water, so I carefully return all my photographic solutions to their original bottles and dispose of them at the approved county dump."

(Living in the "tall and uncut" also means making a certain adjustment in what you expect to earn from photography. Gee exchanged the first family portrait he shot in Oregon for a rabbit, 50 pounds of potatoes, some canned beans and a home-cooked meal. He also has an ongoing agreement with some of his neighbors: they swap pictures for firewood.)

FUR STORAGE
POLARIZED CARE FOR YOUR GARMENTS
Humidity Control
Proper Cleaning
Temperature Control
Insurance
VICTORIA SUEDE & LEATHER
468 Burnside Road East,
Victoria, B.C. V8T 2X2,
Telephone 386-6706

medical report

By Dr. William J. Welch

(Dr. Welch is a practising physician and an Associate Professor of Clinical Medicine.)

An old joke says it is insulting to your doctor if you ask him to treat a common cold because there is really nothing specific that he can do. You are supposed to wait until it turns into pneumonia because that he can treat.

It is not really a very funny joke. Especially if you happen to have a cold that is sufficiently disabling to send you to your doctor.

But, in fairness, it must be said that the inflexible notion of our inability to treat cold-virus infections cannot be interpreted to mean that treating colds with antibiotics is always useless and just another example of the abuse and overprescribing of antibiotics by North American physicians.

It is quite true that the so-called "common cold," with its sneezes, running nose, scratchy throat and aches and pains is impervious to antibiotics.

On the basis of this fact, quasi-official pronouncements in the public press have lamented that many doctors prescribe antibiotics for patients with colds when they deem them indicated, which the critics insist is both unscientific and bad medicine.

The critics responsible for such public condemnation of their peers, were they in the world of sports, would be designated as "non-playing captains."

The truth is that the patients who take the trouble to turn up in doctor's offices because they see their cold getting out of hand very often have a complicating bacterial infection superimposed on the original cold virus and can benefit materially when an antibiotic is prescribed to clear up their infection.

As one doctor has put it: when the "common" cold becomes an "uncommon cold", practising physicians recognize it for what it is and treat it intelligently.

A sharp-eyed observer of the medical scene was moved to comment on a widely publicized paradox. In the face of official assertions that antibiotics should never be prescribed for colds, an antibiotic was prescribed for President Ford when he was laid up with a cold not so long ago. What is more, it was spelled out with great care that all the president had was a cold.

The same observer suggested that the non-playing captains who condemn the use of antibiotics for the common cold should have looked more carefully at the facts before making such pronouncements.

He went on to say that doctors who examine patients instead of reviewing statistical compilations of drug-store prescriptions are the ones who are in a position to decide, just as the president's doctor decided, when the common cold becomes uncommon and requires specific treatment.

So, although it is quite true that an antibiotic is not the first thing to do for a common cold, if it turns into an uncommon cold, your doctor may very well conclude correctly that it is complicated by a bacterial infection, which will respond to a carefully chosen antibiotic.

Since such treatment was prescribed for the cold of the president of the United States, we can safely assume that even in Washington practising physicians sometimes ignore the non-playing captains and trust their own clinical judgment.

DOING THEIR OWN THING, Grade 7 students at a Kingston school spent an afternoon carting and building. With used lumber, supplied by a demolition company, they put together a playground, complete with climbing and sliding apparatus. By the end of the day they still had time to enjoy the fruits of their labor.

dear abby

DEAR ABBY: With regard to finding partners through advertising and computer matching, I admit to being a loser, but the experience was so amusing, it was worth it.

I was preparing lunch for a gentleman who had been "matched" with me by a computer dating service, when I noticed a nice-looking man standing in front of my house, apparently looking for the house number. I went outside and eagerly greeted him with: "Oh, I've been waiting for you!"

The man quietly replied, "Madame, I don't know why. I'm the dog catcher, looking for dogs."

I went back into the house and laughed so hard and for so long that I completely forgot the chicken I had been broiling! When the right man arrived and I served him the burned broiled chicken, he insisted he liked burned chicken, but he never came back.

Incidentally, I'm 52, still single and have more friends than ever — HAPPY AND BUSY

DEAR HAPPY: Right! Any man "looking for dogs" certainly wasn't looking for YOU!

DEAR ABBY: We are two 21-year-old girls who date men regularly, but we have one small problem.

We work in the Chicago loop and would like to meet some young policemen. We are looking for a more mature, responsible type of man, which are the qualities we feel policemen possess.

How should we approach them?—INTERESTED IN CHICAGO

DEAR INTERESTED: You should "approach" policemen as you would any man — carefully. Why not buy tickets to the next policeman's ball and try your luck in a relaxed social setting?

DEAR ABBY: I am 20, am happily married and have got a 2-year-old daughter. Sounds terrific, eh? It is!

Now for the problem: I was pregnant when I got married. My husband was my first and only, and it wasn't just a casual thing. We were in love and planning to get married when I got that way.

I realize that I'm not the only girl this has happened to, but my mother has made me feel so guilty about it, it still bothers me.

She throws it up to me constantly, which makes me feel even guiltier. If she would just say, "I forgive you," it would help me so much, but she won't.

Can you help me?—FOREVER SORRY

DEAR FOREVER: God is the one who forgives us. Your mother has no such power. If you've asked for the Lord's forgiveness, consider yourself forgiven, and forget your mother's needling.

Computer Dating Nabs Dogcatcher

Studded Retire Time

Provincial law prohibits use of studded tires after Friday, motorists are warned by B.C. Automobile Association.

The summer ban on studs is designed to protect hard-surfaced highways from excessive wear and tear, particularly when asphalt is soft.

Before removal from the car, tires should be marked "left" and "right" to ensure they go back the same way in the fall.

BCMA points out this will permit studs to maintain their effectiveness after wearing at a slight angle during use.

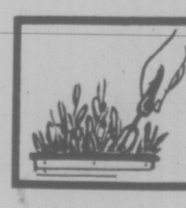

indoor gardens

Dear Lynn and Joel:

After reading your article in the paper I thought maybe you'd enjoy hearing my unusual idea of decorating with plants.

Last fall I purchased about seven dozen bricks for about 12 cents per brick. I made a semicircle in front of my picture window in different levels, and on these levels I put my plants. My rug is patterned so I used an off-white brick (they come in many colors), and my daughter, who loved the way my arrangement looked, did the same thing with a red-color brick to go with her gray rug. We both made semicircles of plastic under the bricks just in case of water damage so the rug wouldn't be harmed.

One nice thing about this is that it can be moved at any time, the plants and containers changed, and so forth. At Christmas I removed the entire thing and put my Christmas tree in front of the window. I must admit my bedrooms were really overcrowded with plants, but it was only for about two weeks.

This summer I expect to plant a number of them outdoors and will put some on the porch. Then next fall I'll do the whole thing over again. Thanks for letting me share this idea with you and your readers.—D.E.

Dear D.E.:

Thank you! It's always fun to hear of new and different ways to display your green family, and, as usual, we invite you to let us know of any ideas you might have.

VIENNA DIRNDL SHOP
Ilse Hamilton
Come and Browse!
Imported Gifts, Blouses, Evening Skirts, Dresses with a flair!
1306 GOVERNMENT

WEED EATER®
CUTS GRASS WITH FISHING LINE
AS SEEN ON TV. NOW AVAILABLE AT
connolly's LAWNMOWER Ltd.
3388 Douglas St. (Next to Red Lion) 382-9118

PERSIAN RUGS
A rare opportunity for the collectors, also an excellent time to beautify your home with Persian and Oriental rugs and carpets. World-famous H.A.M. of Iran, one of the largest Persian rugs exporters to the foreign countries, is holding an exhibition and sale of Persian and Oriental rugs here in Victoria. NATIONAL and INTERNATIONAL high standard and MUSEUM quality of Persian and Oriental rugs will be on display, all at bargaining prices.
SALE WEDNESDAY & THURSDAY, APRIL 28 & 29,
FROM 10 A.M. TO 10 P.M.
This is the inimitable selection over 500 pieces, such quality as 100% pure silk Qum size from 2'x1' to 7'x5' masterpieces of extremely fine weave Naiens, museum pieces Isfahan gilk and gqt's down picture of Omar Khyyam and his lover, tree of life design, sha Abbasi Kashan royal and Imperial Kerman Princess Bokhara, prayer rugs, largest collection of Russian Kazak, Afghanstan, and Pakistan 160 years old Isfahan, 85 years old Kashan and large collection of runners, all at the tremendous value that stands unsurpassed in all NORTH AMERICA. Size from 1x1 to 14x10. All items on sale at our
WINTER END CLEARANCE SALE
For example SHIRAZ Persian carpets $485.00 this item will be sold one piece per family. The world's precious masterpieces of Iranian rugs repose in museums throughout Europe and America and are unknown by all but a few who seek them out. Now you have a chance to furnish your home with these Persian rugs.
THE ROYAL OAK INN
The "THATCH" Room 4680 Elk Lake Drive

Woodward's
Presents
"VICTORIAN DAYS COSTUMES"
Informally modelled for you
12:00-1:00 p.m.
and
"SPRING FASHIONS"
from 1:00-2:00 p.m.
Wednesday, April 28th
in the Mayfair Room
Enjoy the luncheon and see the Old and the New in Fashions.
Woodward's Mayfair Room, Second Floor, 386-3322.

Milk is for adults, too!

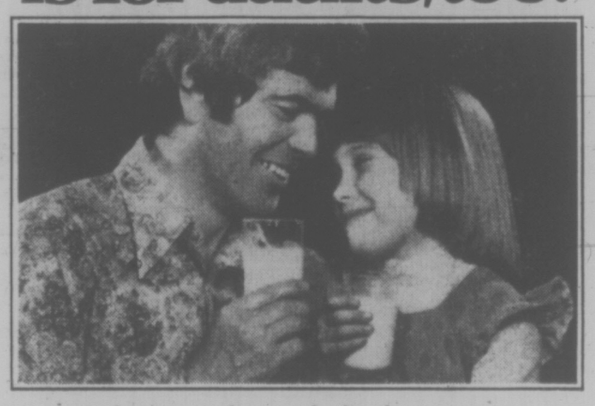

As long as we live our bodies have to go on maintaining and repairing themselves, so we never outgrow our need for the nutrients fresh milk so easily and readily provides.
Look at all the essential nutrients milk provides:
CALCIUM • PROTEIN • VITAMIN A
RIBOFLAVIN • PHOSPHORUS • THIAMIN
VITAMIN D (when added)
Here is the daily whole milk consumption recommended by Canada's Food Guide
Adults 1½ glasses (12 ounces)
Teens 4 glasses (32 ounces)
Children 3 glasses (24 ounces)
Is your family drinking enough
MILK
the beautiful family food
A message from the B.C. Dairy Foundation.

FAMILY CIRCLE

"Wanna hold him, Grandma? Don't worry — he won't bite."

DENNIS THE MENACE

"I FINALLY FOUND OUT WHERE HE GOES AT NIGHT... DAD SAYS HE'S WHERE THE *ACKSHUN* IS."

CROCK

HAGAR

PEANUTS

BROOM-HILDA

MISS PEACH

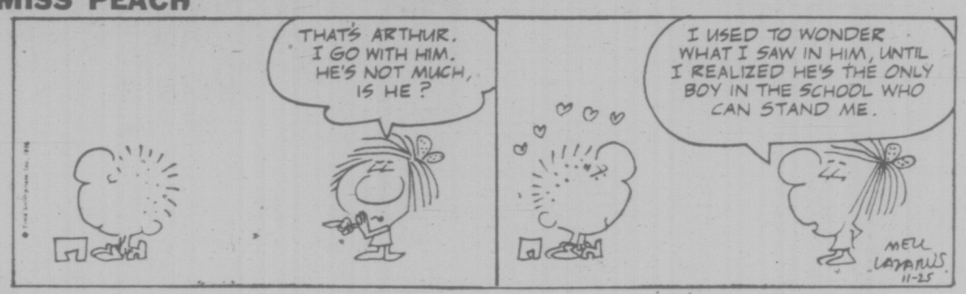

B.C.

WIZARD OF ID

APARTMENT 3-G

NANCY

MARK TRAIL

The Bridge Expert

By FRED KARPIN

It does not happen very often that one makes a sacrifice bid at the slam level, and fulfills his contract. The latter was the case in the 1950 World Team-of-Four Championships, in which the United States was pitted against Great Britain. The deal in which it occurred follows.

NORTH
♠ J 5
♡ 9 7 6
◇ A K 7 6 4 2
♣ 1 0 3

WEST
♠ K Q 7 6
♡ A K J 4 2
◇ 8
♣ Q 8 5

EAST
♠ 1 0 9 8 4 2
♡ Q 1 0 5 3
◇ 3
♣ J 6 4

SOUTH
♠ A 3
♡ 8
◇ Q J 1 0 9 5
♣ A K 9 7 2

The bidding:

South	West	North	East
1 ◇	Dbl.	3 ◇	3 ♠
5 ◇	5 ♠	6 ◇	Dbl.
Pass	Pass	Pass	

Opening lead: King of ♡.

The American North's jump to three diamonds was a preemptive call (with 10 more points he would have redoubled); and it was an attempt to shut East out of the bidding. But East, undaunted, came in with a three-spade call despite his meager holdings.

When West subsequently bid five spades, North concluded that this contract could be fulfilled (he was quite wrong, as can be observed). So he came up with the sacrifice bid of six diamonds; figuring that his side would lose fewer points at this contract than East-West would make at a five-spade contract. And he struck oil.

After West had won the opening lead with the king of hearts, he continued with the heart ace, which South ruffed. The queen of trumps was then cashed, gathering in the two outstanding pieces.

Then followed the ace and king of clubs, after which a third club was ruffed in dummy. When both opponents followed suit to the third club lead, South's two remaining clubs had been promoted into winners.

The South hand was then re-entered by ruffing dummy's remaining heart, and the board's five of spades was discarded on South's nine of clubs. The ace of spades was cashed next, and South's remaining spade was ruffed in dummy. The rest of the tricks belonged to declarer, and a doubled slam contract was thus fulfilled.

When the deal was replayed, East did not bid over North's three-diamond call. The English South then bid five diamonds, which became the final contract. Via the same line of play as his counterpart's, South came home with 12 tricks — but the twelfth trick was merely an over-trick at a game contract.

LITTLE PEOPLE'S PUZZLE

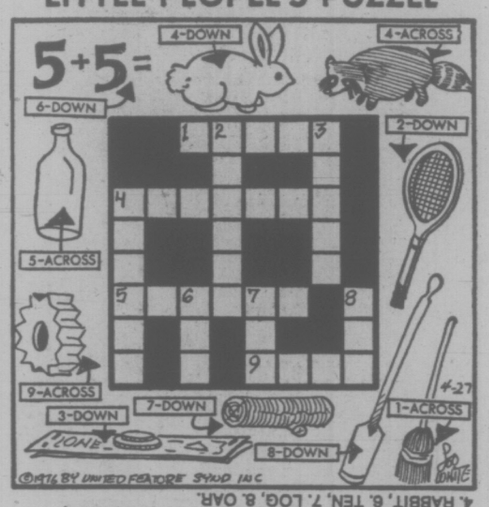

ANSWERS: Across—1. BROOM, 4. RACCOON, 5. BOTTLE, 9. GEAR. Down—2. RACKET, 3. MONEY, 4. RABBIT, 6. TEN, 7. LOG, 8. OAR.

CRYPTIC CROSSWORD

ANSWERS TO MONDAY'S PUZZLE

Across
1 Private life
9 Lag
10 Leaves off
11 Issue
13 Habitat
14 Graves
16 Adhere
18 Quarrel
19 Basic
20 Attending
21 Ran
22 Persistence

Down
2 Rig
3 Valse
4 Trashy
5 Lie-abed
6 Frontiers
7 Flying-squad
8 Off the scent
12 Sea battle
15 Errands
17 Plains
19 Bugle
21 Roc

CLUES

ACROSS
4 Needle without an eye? (7)
8 Drop it, perhaps, being apathetic (6)
9 Gets the better of the teachers? (7)
10 This by itself is only a gradual process (6)
11 Really can fit when adjusted (2, 4)
12 Car owner in distress — and showing it! (8)
18 Establish oneself in bandsmen's concerts (8)
20 He makes things hot for his employer (6)
21 It may be of untold value (6)
22 A bird to fight and squabble (7)
23 Foresee six coming in to eat (6)
24 Where to obtain a degree in common talk (7)

DOWN
1 Characters that are inclined to be distinctive (7)
2 They may well appeal to the public (7)
3 The pattern of old China (6)
5 If you lose them then you're lost as well (8)
6 Fired — yet treated leniently (3, 3)
7 Smart thing to have in the garden (6)
13 Worn out garment (8)
14 Aren't in order to go by rail (7)
15 Determined to do no more roaming? (7)
16 This state is too good to be true (6)
17 They weren't worn long during the Sixties (6)
19 He takes orders and forms a circle (6)

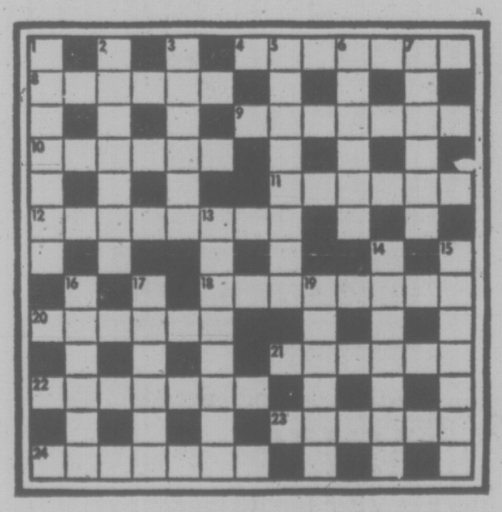

SOLUTION WEDNESDAY

YOUR HOROSCOPE

Wednesday, April 28
Astrological Forecast for

By SYDNEY OMARR

ARIES (March 21-April 19): Money, debts, income, valuables, personal possessions — these are highlighted. You can accumulate food, can save for proverbial "rainy day." Key is to gain co-operation from family. Confide plans. You'll obtain needed support — if you are frank in laying out program.

TAURUS (April 20-May 20): Lunar cycle high — judgment, hunches are on target. Popularity increases — and so does your appetite. Social activities accelerate. Forces scatter — key is to be versatile. If flexible, you make significant gains. Otherwise, you invite frustration.

GEMINI (May 21-June 20): Look behind the scenes. Be discriminating. Avoid self-deception. Check fine print. Be frank in appraising values, prospects. Aquarius, Taurus, Leo could be in picture. Visit to hospital might be on agenda.

CANCER (June 21-July 22): Emphasis on friends, hopes and wishes. Be analytical without throttling emotions. Member of opposite sex is part of scenario. Gemini, Virgo and Sagittarius individuals figure prominently. Welcome chance for creative change, expression.

LEO (July 23-Aug. 22): Adjustment at home is indicated. Lunar emphasis on career, ambition, standing in community. Accept more responsibility. Check appliances. Luxury item could be received as remembrance of anniversary. Taurus, Libra might be involved.

VIRGO (Aug. 23-Sept. 22): Good Moon aspect coincides now with long journeys, educational program, spiritual insight, publishing. You make discovery which streamlines procedures. You perfect methods, techniques. Pisces plays role and another Virgo is also in picture.

LIBRA (Sept. 23-Oct. 22): Intrigue with the occult might be on agenda. Organize priorities. Be aware of leases, taxes, expenditures connected with partner or mate. Involvement is shown. Remember — you get nothing for nothing. No one intends to hand you anything on silver platter.

SCORPIO (Oct. 23-Nov. 21): Get unfinished business finished. You'll understand. Aries, Libra figure prominently. Emphasis on wider circle of acquaintances, public relations, partnership, marital tie. What you may have taken for granted is subject to review.

SAGITTARIUS (Nov. 22-Dec. 21): Emphasize independence, creativity — welcome attentions of one who appreciates your unique qualities. Romantic involvement could be part of scenario. Be practical about work, recreation times — and don't forget nutritional requirements.

CAPRICORN (Dec. 22-Jan. 19): Study Sagittarius message. Be open to suggestions involving creative changes. Maintain emotional balance — and self-esteem. Don't give up something for nothing. Refuse to sell yourself short.

AQUARIUS (Jan. 20-Feb. 18): Build on solid base, despite temptations to skip essentials. Money might be involved — take low-range view. Insist on quality substance. Gemini, Sagittarius individuals could figure in important ways.

PISCES (Feb. 19-March 20): Accent on movement, messages and relatives. You may be asked to "bail out" individuals who talked when he should have been listening. Aquarius, Leo and Scorpio persons figure prominently. Be sure you are correctly quoted.

IF APRIL 28 IS YOUR BIRTHDAY you are creative, temperamental, independent, original and inventive. Leo, Aquarius persons could play important roles in your life. You make new start this year, more excitement and challenge. July could be a most significant month. Status quo is shaken. Your life becomes more meaningful.

FUN WITH FIGURES

By J. A. H. HUNTER

"To ski or not to ski"! Most people prefer the warm days of summer.

Each distinct letter in this addition stands for a particular but different digit. If you get it, the SNOW should be even: An important point to remember. What do you make of SNOW?

LOOK
LOOK
NO
———
SNOW

(Answer tomorrow)

Yesterday's answer: Pat weighs 96 pounds.

Argo Linebacker Looks Elsewhere

TORONTO (CP) — Owner Bill Hodgson of Toronto Argonauts says that linebacker Sam Cvijanovich will not rejoin the Canadian Football League club this year.

"I made my final offer to Sam last year," Hodgson said. "His agent (Judge Ed Gottlieb) accepted it, but Sam didn't."

386-2121
Monday through Saturday
8 a.m. to 6 p.m.

CLASSIFIED ADVERTISING

Vancouver Island's Largest Shopping Centre in Print

386-2121
Monday through Saturday
8 a.m. to 6 p.m.

1 BIRTHS

DALZELL (JACKSON)—Born to Michael and Wanda Dalzell in Dartmouth, N.S., a daughter, Shannon, Victoria, April 15, 1976.

VARGAS — Born to Vino and Jacquie on April 23rd, 1976, Marc Antonio — 8 lbs. 10 oz., a brother for Shanna. Thanks to Dr. A. G. Vey, staff at R.J.H. and especially Daddy.

DEATH and FUNERAL ANNOUNCEMENTS DIRECTLY FOLLOWING CLASSIFIED

14 ANNOUNCEMENTS

WINNERS OF OAK BAY'S Spring Fair ticket draw were: $250. Maureen Duncan; $100. B. Longpre, $50; Suzanne Laurence, $25; Katie Burke, $25; Dunc Turner, $25; W. Lum $25; Anne Weicker.

MEMORIAL SOCIETY O FB.C. Lifetime Membership $5 Brochure and full details from VICTORIA branch 727 Johnson Street, Victoria 385-5214 (24 hour)

TRUFFLES ART AND CRAFT Gallery. You are invited to attend a showing of local artisans. Sunday, April 25, 11-3. Refreshments available. 2417 Beacon Ave.

15 COMING EVENTS and MEETINGS

LONDON BOXING CLUB
BINGO
Wednesday April 28
VICTORIA CURLING CLUB
Early Bird 7 p.m.
GIANT BINGO
$20,000
MAY 12 — ARENA
TICKETS AVAILABLE AT WEDNESDAY'S BINGO AND MEMORIAL ARENA BOX OFFICE

EVENING OPTIMIST BINGO
Every Tuesday 7:30
ESQUIMALT LEGION
622 ADMIRALS RD.
$1.00 First Card
Additional Cards 25c Each
Minimum pay-off $20
20th Game $200
EARLY BIRD and Extra game cards 25c each or 5 for $1
Free BUS to Town
EARLY BIRD 7 P.M.

PARISH BINGO
Parish Hall, Langford
798 GOLDSTREAM AVE.
TUESDAY—8 P.M.
15 GAMES
Free Admission, 5c Card
Minimum Prize $25
1st and 7th GAME—$50
ONE Final Game
FULL CARD
$150 Prize

Giant Bingo
MEMORIAL ARENA
May 12, 7 p.m.
Tickets $3.00
ARENA TICKET OFFICE

MIRIAM TEMPLE NO. 2, Daughters of the Nile are holding a Spring Fashion Show by Miss Frith's at 2 p.m. and 8 p.m., Wednesday, April 28th at St. Mary's Church Hall, 1701 Elgin St. Refreshments will be served and there will be a bake stall and door prizes — price $2.50. Tickets available at door from members or Miss Frith's.

BINGO
NORWAY HOUSE
1110 Hillside Ave.
Every Tues., 7:30 p.m.
Admission Card $1
Extra Cards 25c — 6 for $2.00
5 Extra Games
25c Card or 5 for $1

CATS' PROTECTION LEAGUE Annual Spring Tea and Bazaar, St. John's Ambulance Hall, 941 Pandora, Saturday, May 1, 1976, 2 - 4 p.m. Stalls, home cooking, aprons, books, plants, superfluities. Admission, including tea, 75c.

WANTED — CHILDREN AND adults for clubs which consist of sports, outdoor camping, hikes and bicycle riding. All persons interested in joining should call one of these three numbers, 385-0132, 477-8624, 595-2121.

THE CANADIAN ASSOCIATION For The Repeal Of The Abortion Law will Meet on May 3rd at 7:00 p.m. at Everywoman's Books, 2033 Oak Bay Avenue. Newcomers welcome.

ST. MATTTHIAS — LADIES EVENING guild, holding a rummage sale, on Tuesday , April 27th, 7 p.m. in the Parish hall, 600 Richmond St.

BINGO
James Bay Lion's Club, Tuesday, April 27th. First game 7 o'clock at Old Age Pensioners' Hall, 1600 Government Street.

S.P.C.A. SPRING BOOK SALE IN Mayfair Mall, Wednesday, April 28, 9 to 5.

HORSE SHOW, JUNIOR SHOW 23rd of May, Senior Open Show 24th of May. 592-1124.

20 LOST and FOUND

LOST—ONE SIBERIAN HUSKY, male, black and white, 9 months old, Marigold area, 479-7767.

LOST PURE GREY SHORT-haired male cat, North Oak Bay area. 592-3069.

LOST WALLET AT JC HALL April 23. Identification important only 382-1493.

LOST: BLACK AND BROWN striped male cat, white paws and neck. Fairfield. 385-7418.

LOST KNITTED STUFFED "OLD man" doll, blue-white, Eaton Store, please call No. 322—386-1422.

LOST: WHITE AND ORANGE neutered male cat, 1 year old. Carrick St.-Foul Bay area. 592-6821.

LOST: LADY'S BLACK-RIMMED glasses. Reward. 598-7127.

FOUND: MALE CHIWAWA, Esquimalt Lagoon, 478-5076 after 5.

SUBSCRIPTION RATES
Wherever carrier service is maintained, $4.00 per month.
By mail — Canada, $3.00 per month, $14.50 per 3 months, $28.00 per 6 months, $55.00 per year.
Outside Canada, $12.00 per month, $35.00 for 3 months, $70.00 for 6 months, $132.00 per year.
SATURDAY ONLY
Canada, 35 cents per copy, $18.00 per year.
Outside Canada 60 cents per copy, $30.00 per year.

20 LOST and FOUND

FOUND: 1½ WEEKS AGO, MALE full grown cat, color ginger with two-tone striping on tail, blue eyes, short haired fur, extremely gentle. Anyone interested in seeing this cat phone 658-8076.

LOST IN THE VICINITY OF Windsor Park and Uplands Road. Man's brown, Cooper baseball mit. Reward. Phone 477-2657 after 5.

WILL THE PERSON TRYING TO find owner of lost keys near Vic High last Sunday please phone 477-9114. Reward.

LOST: GREEN BUDGIE VICINity Aloha Ave., Lagoon. 478-3960.

21 HELP WANTED GENERAL

ADVERTISEMENTS IN THIS CLASIFICATION MUST COMPLY WITH THE BRITISH COLUMBIA HUMAN RIGHTS ACT

NURSES
$1,086-$1,267

The Department of Human Resources, Provincial Government has a number of full-time and "on-call" vacancies for Nurses of Woodlands, New Westminster, which is a residential institution for the mentally retarded. Applicants must be currently registered with the Registered Phychiatric Nurses' Association of B.C. or the Registered Nurses' Association of B.C., Canadian citizens are given preference.
Obtain applications from the Public Service Commission, Valleyview Lodge, Essondale; V0M 1J0 or 544 Michigan Street, Victoria, V8V 1S3 (or the nearest Government Agent) and return to ESSONDALE IMMEDIATELY.
COMPETITION No. 76:570.

AVON
Flexible hours mean even you can sell for excellent earnings. Openings—Fort St. area. Call today: Miss Binder, 384-7345.

FINANCE MANAGEMENT TRAINEE
Required by local finance company, planned management training program insures rapid advancement with career opportunities, good salary, excellent medical and fringe benefits, must have grade 12 education, for further information please call, Mr. C. Weekes, Associates Financial Services Ltd., 385-6725.

WE ARE LOOKING FOR A RELIable married man or woman who enjoys doing light gardening to be resident caretaker of a small rooming house with minimal maintenance would suit semi-retired person. Reply Victoria Press, Box 111.

TIRE WHSE MGR.
Immediate employment in Victoria, some knowledge of tire business required, mature, excellent working conditions, top salary and benefits. All replies confidential. Victoria Press Box 117.

WANTED RELIABLE LADY TO live-in with retired widow, housekeeping duties non-smoker, call 287-4170, or write 742 Birch St., Campbell River.

CONGENIAL MIDDLE-AGED couple to assist as caretakers in large apartment complex. Good wages. Reply Victoria Press Box 132.

CASHIER - CREDIT CLERK - TYPist. Prefer someone with 10 years office experience. Permanent position. Apply Standard Furniture Company.

WOMAN TO LIVE-IN AND CARE for elderly lady, comfortable home near downtown. References. Please reply Victoria Press, Box 118.

CAPABLE PERSON FOR LIGHT housework and starting dinner, daily 2-5:30 (flexible) Cadboro Bay area, salary commensurate with experience. 592-2949.

LIVE-IN MIDDLEAGED LADY, light housekeeping for couple, board, room and remuneration, must be fond of 2 little dogs, ability to drive an asset, 656-6673.

PERSON REQUIRED FOR GENeral duties in wholesale warehouse. Apply between 1 and 4:30 p.m. Wednesday at 553 Hillside Ave.

CLEANING LADY REQUIRED for part-time work. Private home in Cordova Bay area. Own transportation necessary. Ph. 658-1078.

MATURE PERSON FOR RESTaurant. Hours 12-9 p.m. Apply at Scandia Food Palace, Town and Country Shopping Centre.

LIVE-IN HOUSEKEEPER REquired. Father and two children. Room and board, plus remuneration. Reply Victoria Press Box 141.

HAIRDRESSER WANTED, COLwood area. Part time or full time. For information, 478-4322 or 477-8571 after 6 p.m.

HOUSEKEEPER REQUIRED TO live in. Care of invalid. Room and board plus days off, plus salary. Phone 383-2581.

EXPERIENCED HAIRDRESSER wanted, late 20's willing to learn men's hair styling. 477-8912 or 477-0209.

FULLY QUALIFIED COOK REquired for May 1 for a deluxe Motel. Reply Victoria Press Box 852.

EXPERIENCED HAIRDRESSER wanted at the Chatelaine Beauty Salon, 1017 Cook St. near Fort, 386-0123, 477-9286.

FRENCH RESTAURANT REquires Chef de Paris. Experienced. Call for appointment between 4-5 p.m. 384-7014.

NEED MASTER, WEST INDIES operation. Excellent clean small tanker, require home trade or equivalent certificate, phone 658-8960 9 a.m. to 12 noon.

VICTORIA'S AWARD-WINNING motor inn requires an experienced chamberperson. Apply at Paul's Motor Inn, 1900 Douglas St.

SERVE SANDWICHES IN COCKtail lounge, 4 hours per day, 4 days per week. Reply Victoria Press, Box 121.

EXPERIENCED DENTAL ASSISTant required for busy preventive dental practice in Sidney, apply in writing to Box 2453, Sidney, B.C.

EXPERIENCED DESK CLERK required for front desk duties. Position suitable for retired person. Apply Victoria Press, Box 90.

CARPET INSTALLERS NEEDED Immediately. Phone between 9 and 5. 478-0022.

CARETAKER FOR 32-SUITE apartment block. Elderly couple preferred. 383-1767.

WANTED MATURE HELP, Apply in person 8 a.m. - 10 a.m. 126 Douglas St.

WAITRESSES-WAITERS, FULLY qualified. Reply Victoria Press, Box 109.

EXPERIENCED PLASTERER for apartment job, stuccoing experience necessary. 386-2812.

RELIABLE LADY TO LIVE-IN and do light housekeeping for elderly lady. 382-4184.

WANTED DINING ROOM waiter or waitress, contact Mr. Rankin after 5 p.m. 746-5126.

MATURE HOUSEKEEPER FOR elderly couple, live in. 1690 McRae. 592-7387.

DINNER COOK FOR EVENING shift, 5 nights a week. Apply in person, 1021 Pandora.

GOOD PLAIN COOK FOR GUEST home. Live-in. Reply Victoria Press, Box 136.

MATURE CHAMBERPERSON for motel. Apply in person in morning at 653 Dunedin.

EXPERIENCED CLERK FOR retail bakery. Apply 10 to 2 p.m. Golden Sheaf Bakery, 730 Fort St.

FULLY EXPERIENCED COOKS required, varying shifts. Reply Victoria Press, Box 109.

WANTED: EXPERIENCED chair-side assistant. Apply Victoria Press, Box 138.

DRIVERS AND DISPATCHERS. Experienced only. Day or night shift. 386-7768.

21 HELP WANTED GENERAL

EXPERIENCED DAIRY HERDSMEN AND WOMEN Needed for Duncan Courtenay and Mainland Farms. References Needed.
CANADA FARM LABOR POOL
205-3400 DOUGLAS ST.
382-7201

Sears
Simpsons-Sears requires an experienced Auditor with a minimum of 3rd year C.G.A. or R.I.A. or equivalent. This is a full time position with excellent benefits for a person willing to work in the Burnaby store. Apply in person to the Personnel Department.

APPLICATIONS FOR THE POST of resident houseparent-assistant director at Braemore Lodge, boarding home for handicapped young adults, are sought. Apartment available. Previous experience in mental health preferred. Only mature applicants will be considered. Please send resume to Box 381, Pentiction, B.C.

SEMI-RETIRED PERSON REquired for permanent part-time employment with local, well-established commercial business. Handyman talents are essential. Duties include opening and closing, janitorial, maintenance and some retail clerking. Must be bondable. Please write with full particulars to Victoria Press, Box 85.

DEPARTMENT STORE SECURITY
Female and male security officers required by major dept. store. Must be bondable. Training provided. Apply brief resume. Victoria Press, Box 120.

A CHARITABLE ORGANIZATION requires a capable person to take charge of the business pertaining to the distribution and sale of lottery tickets. Salary and hours to be negotiated. Must have own transportation. Reply Victoria Press Box 130.

ATTENTION HAIRDRESSERS, be your own boss. I have a styling station for rent in cozy salon in the heart of downtown, rent is reasonable, the rest of what you earn is yours. Phone 382-4641, 479-9244 evenings.

LIVE-IN HOMEMAKERS
Opportunities for semi-retired ladies to help their local communities. Your experience needed by HEALTH CARE SERVICES UPJOHN LIMITED. Call us at 388-6639 Monday-Friday, 9-4:30.

HELP WANTED FOR NEW apartment block. Mature, dependable couple for full-time maintenance and cleaning. Live-in. No children. References. For more information, please phone 383-2535, 9-5 p.m.

MR. MIKE'S (SIDNEY). WE ARE now taking applications for part-time and summer employment. Grill cook, table servers and buspersons. Will train. Minimum wage. 656-4822.

SALES PERSON REQUIRED BY small retail store. Must be reliable and responsible, sales experience desired, send pertinent details immediately to Victoria Press, Box 133.

LEADING RESTAURANT REquires part-time personnel: Cocktail waiter-waitress, bartender, busboy. Please apply personally between 4-6 p.m. weekdays only, 734 Broughton Street.

CHEF DE PARTIE
Must have at least 3 years experience in large kitchens. Be able to take charge any station. Union scale and fringe benefits, please phone 384-8111 local 7775 weekdays.

EXPERIENCED RESIDENT-housekeeper for couple, 5-day week. Modern city home. $275 monthly. References. Reply Victoria Press, Box 126.

CERTIFIED DENTAL ASSISTANT
For modern dental practice. Apply giving experience and references to Dr. John Duncan, 1750 Richmond. 595-2611.

BABYSITTER NEEDED DAYS. Phone after 7. 382-2404.

22 OFFICE HELP

ADVERTISEMENTS IN THIS CLASIFICATION MUST COMPLY WITH THE BRITISH COLUMBIA HUMAN RIGHTS ACT

TELLER REQUIRED—SIDNEY Saanich Peninsula Savings Credit Union, 2297 Beacon Ave., Sidney, B.C., requires an experienced teller. Must have a pleasant personality and be able to deal effectively with the public. We offer a fully competitive salary and a full range of staff benefits including dental plan. We are looking for a career minded individual who can assume increasing responsibility with a growing organization. Apply in person during business hours.

SMALL, ACTIVE PROFESSIONAL office engaged in urban design requires full-time secretarial services. Premises near Bastion Square with informal studio atmosphere. Person wanted must have good secretarial abilities and intellectual interests, and must be capable of participating in report writing, research or similar activities. Salary commensurate with abilities. Phone 383-8211 before noon.

OFFICE HELP
DOWNTOWN MULTI-SERVICE OFFICE REQUIRES AN INSURANCE PERSON WITH PERSONAL AND COMMERCIAL INSURANCE EXPERIENCE. REPLY WITH RESUME TO VICTORIE PRESS , BOX 119.

EXECUTIVE SECRETARY
Top position for top notch secretary. 4-5 years executive secretarial experience with proficient skills. Attractive with a pleasant personality for dealing with our clients. Important clientelle. Salary $850-$950. Drake Personnel, 1175 Douglas. 385-3425.

LEGAL SECRETARY
Secretary for senior partner, downtown modern progressive firm. General legal experience specializing in corporate. Good typing and shorthand skills. Salary $800-$900. Drake Prsonnel, 1175 Douglas St. 385-3425.

GROWING INSURANCE AGENCY requires bright insurance person with basic knowledge of Personal-Commercial Lines of Insurance. Must have cheerful personality and neat appearance. Real good advancement opportunity! Please send written resume to Victoria Press Box 96.

EXPERIENCED ACCOUNTANT familiar with computerized financial statements is required by Butler Brothers. Excellent starting salary and fringe benefits. Please submit resume to Accountant, Butler Brothers, Box 4066, Station A, Victoria.

INSTRUCTOR — SALE
EUROPEAN HEALTH SPA'S. Experienced or will train. Must be slim, personable and enthusiastic. Apply in person Tuesday only. 10-2 p.m. 1570 Hillside, Victoria.

CANADIAN IMPERIAL BANK OF Commerce, Fort and Cook Street Branch requires a ledger supervisor, 2 years of ledger experience mandatory. Please apply in person.

EXPERIENCED LEGAL SECRETary required, knowledge of probate, matrimonial, and conveyancing practice desired but not essential, salary commensurate with experience. Phone 382-9282.

DENTAL CHAIR-SIDE ASSISTant required, a sense of humor essential, experience an absolute must Monday-Friday, 7:45-4:15. $600-$700 plus depending on experience. 386-6754.

LEGAL SECRETARY REQUIRED for companies and mortgages. Experience an absolute must $750-$800. 386-9021.

LEGAL SECRETARY FOR GENeral, corporate and some conveyancing. Small, pleasant office. $750 plus. 386-6754.

22 OFFICE HELP

EXPERIENCED CONVEYANCing secretary required for pleasant downtown office. 386-9021.

CLERK-TYPIST WITH NEAT APpearance. Detailed resume, P.O. Box 84.

23 SKILLED TRADES

ADVERTISEMENTS IN THIS CLASIFICATION MUST COMPLY WITH THE BRITISH COLUMBIA HUMAN RIGHTS ACT

Head Sawyer
Qualified Head Sawyer required for swing shift at our Marpole Sawmill Division. IWA rates apply.
For further information contact:
RAYONIER CANADA (B.C.) LIMITED
Marpole Division,
Box 8040,
Station "L"
Vancouver, B.C.

GOLD'S FABRICS STORE MANAGER
Great opportunity with one of the largest fabric retail chains in Western Canada. Must be capable of organizing and directing retail staff in all phases of retailing. A creative interest in fashion, decorative fabric and sewing is essential. Please forward personal resume to Mr. Morley, 2627 Arbutus, Vancouver.

PERSON WITH MINIMUM OF 2-3 years experience in boat carpentry and joinery, if qualified please apply to Canoe Cove Manufacturing, 2300 Canoe Cove Rd., on weekdays only.

AUTO MECHANIC KNOWLEDGE of all makes, handle any job, have own tools, apply Flint Motors, Sidney, B.C. 656-1922, evenings 656-2393.

DENTAL ASSISTANT REquired, attractive hours, new office. 385-6013.

EXPERIENCED ALUMINUM SIDing installers required. Please call 652-3901.

SIGN PAINTER MINIMUM 5 years experience, 388-7011.

24 SALES PERSONS and AGENTS

ADVERTISEMENTS IN THIS CLASIFICATION MUST COMPLY WITH THE BRITISH COLUMBIA HUMAN RIGHTS ACT

CAREER SALES TRAINING
Recent changes in market conditions demand a professional approach to the selling of real estate. Tight money trends can limit sales for those who lack the tools of the progressive real estate company. Block Bros. western Canada's largest realtor, will train you in modern professional marketing methods that are a proven success.
Management opportunities arise from time to time within the company and the training offered to our staff is an asset competing for those positions.
If real estate is your career, our training methods can assist you in reaching your goal.
CALL NOW
INTERVIEWS ONLY
CALL 477-1841
BLOCK BROS. REALTY LTD.

REALTORS . . .
ARE YOU SATISFIED?
The time is NOW, to choose the BETTER LIFE. We offer a small congenial atmosphere, with listings on new Homes, Condominiums and Lots. All we ask is for honest values, desire, and the time to talk to YOU. COME, join the winners circle. All inquiries kept strictly confidential.
KNOWLES REALTY LTD.
No. 207-895 Fort St. 384-8101

SALES EXPERT!
Have confidence in selling? In need of high income? We have a career opportunity for you in our sales department of new homes, used homes, lots and future condominiums. If you are agressive, hard working do not miss this opportunity. Our company offers salary plus bonus, inventory of new homes and used homes now for sale plus developed and undeveloped land for future sale. Applicant could be male or female, licensed or unlicensed, wishing to make real estate sales a career and earn above-average income. Send Resume to Victoria Press, Box 2. All replies in strict confidence.

REAL ESTATE MANAGER
Experienced nominee required immediately for active medium-sized Victoria office. Salary and bonus arrangement negotiable. Confidential reply with resume to Victoria Press Box 36.

PHOTO IRETAILING TRAINEE
Salesman required. Previous sales experience less important than good photographic knowledge, pleasant personality and enthusiasm. Please write or phone for appointment. Hilton Photo Supplies Ltd., P.O. Box 750, Chemainus, B.C. 246-4741.

NEW REALTORS—
Phone for full details on the finest training program to get you successfully started in your new career. George Blackburn, JACK MEARS, OAK BAY REALTY LTD., 3618 Shelbourne St., 598-3344.

CAREER MINDED INDIVIDUALS. Fast growing company requires 3 direct Sales Agents. The successful applicant will receive on the job training, $800. Salary, generous bonus, and Management within 6 months. Send detailed resume to Victoria Press Box 46.

$140-$350 WEEKLY
Commissions plus bonus sales persons required full or part-time on the job training. The only investment is your car and your time, no door-to-door canvassing. Appointments are supplied For interview call 385-4015.

SALESPERSON WITH CAR, FOR office duplicating equipment and supplies, all Victoria, good commission. Phone 385-1511 Tues. morning, 9-12 noon, for appointment.

LIFE INSURANCE SALESPERson required immediately. No previous experience necessary. Must be bondable. Excellent salary plus commission and fringe benefits. For appointments please call, 388-6681.

A UNIQUE OPPORTUNITY WITH the Monarch Life Assurance Company can be yours. An interview can tell us both if we need each other. Please phone 384-0584.

CASTLE PROPERTIES LTD. REQUIRES REALTORS
FREDDY STARKE
386-6164

SALES REP. 15-M CALIBRE, travel B.C. Own transportation. Non-conflicting lines O.K. 383-6669.

24 SALES PERSONS and AGENTS

REALTORS
We require a few qualified experienced Real Estate salespeople to join our success team for 1976.

THINK
Of the advantage of our total service concept, in house mortgages with preferred approval, (NEVER OUT OF FUNDS), 2nd mortgages and bridge financing, guaranteed National trade plan, discounts on personal loans and mortgages, free safety deposit boxes, free travellers cheques, group insurance, active rotating floor days, non selling managers to help you on your road to success; are you getting these benefits??

BIG
Canada's largest Real Estate, Trust and Mortgage Corporation, over 130 offices coast-to-coast, constant inter-office referrals, relocation officers for many major Canadian Corporations, active Trust and Estate Departments — this all generates business for you.
Call the Salesmanager in your area for a personal discussion of your future.

Al McDonald Douglas and Fort	382-9191
Larry Brooks Shelbourne Plaza	477-0141
Bert Hill Nanaimo	753-3445
Frank Whittaker Duncan	748-8105

Canada Permanent Trust
Serving Canadians Since 1855

25 TEACHERS

ADVERTISEMENTS IN THIS CLASIFICATION MUST COMPLY WITH THE BRITISH COLUMBIA HUMAN RIGHTS ACT

CALGARY BOARD OF EDUCATION
requires for September, 1976, and will receive applications until July 30, 1976, for the position of

HEARING IMPAIRED SPECIALIST
Responsibilities will include: Supervision and co-ordination of day program of oral and total communication classes and integrated hearing-impaired students. Leadership in curriculum development and advice on supplies and equipment.
Related experience is required. Graduate work in education of the deaf is desirable.
Eligibility for Alberta Teacher Certification is pre-requisite to employment. Applicants must presently hold Canadian Citizenship or Canadian Landed Immigrant Status.
Salary placement in accordance with the Collective Agreement.
APPLY TO:
Dr. C. H. Sangster, Director
Special Educational Services
Calgary Board of Education
515 MacleodTrail S.E.
Calgary, Alberta
T2G 2L9

SHAWNIGAN LAKE SCHOOL
(Independent Secondary School)
Teachers of CHEMISTRY, FRENCH and PHYSICAL EDUCATION are required for the year beginning September 1st. All should have at least a Bachelor's Degree in their field and be willing and able to participate fully in the comprehensive programme of sports and extra-curricular activities at this college-preparatory residential school for boys. Teaching loads are usually kept below 26 periods per week, and classes are relatively small, but the work is demanding and requires a great deal of dedication and personal leadership.
The salary scale starts at $10,300 p.a. for teachers with a single degree and no experience. Accommodation is available for most teachers, married or single.
For application forms please write to the Headmaster's Secretary, Shawnigan Lake School, Shawnigan Lake, B.C., V0R 2W0 or telephone 743-5516.

26 PART TIME or TEMPORARY HELP

ADVERTISEMENTS IN THIS CLASIFICATION MUST COMPLY WITH THE BRITISH COLUMBIA HUMAN RIGHTS ACT

EXPERIENCED EFFICIENT MAture waitress-waiter, for dining lounge, evenings 5-10, attractive uniform and pay, apply 2-4 p.m., Cordon Bleu, 820 Esquimalt.

WANTED—LOVING EXPERienced babysitter, (occasional) for a 3 and 1 year old. Brentwood. 652-3045.

WANTED: OCCASIONAL EXPErienced babysitter for 18-month-old, in home if possible, Harriet Rd., 385-4016.

MATURE PERSON TO CARE for two preschool children mv home 2 days per week. Willows area. Student considered. 595-4681.

30 SITUATIONS WANTED

COMMERCIAL ARTIST, 20 years experience. Presently employed as Art Director with mainland firm. Wish to relocate in Victoria Area. Experienced account executive, copywriting, ad layout, art for newspaper and commercial printing. Please reply Victoria Press Box 107.

WOMAN WOULD LIKE HOUSE, work one morning or afternoon a week. $3 per hour with car fare. Experienced with references. 382-3839.

EXERIENCED CAMP COOK, 15 years hotel experience, some hospital dietry training, desires position as first cook anywhere. Phone 743-5991.

EXPERIENCE IN ALL TYPES of house construction, own tools, requires work with reputable builder. Les, 382-0327.

PART TIME
Refined mature woman, available for babysitting or companion help. References. 382-6765.

SPRING CLEAN-UP
"Old Age Pensioners" preferred. "Give us a call, we do it all." 384-3436 or 592-9174.

ANTHONY'S GARDENING. Fairfield-James Bay-Lower Oak Bay. Before 8 a.m., after 6 p.m., 383-0895.

YOUNG AND ABLE PERSON willing to work, rubber tire and excavating experience. 477-8548.

YOUNG, EXPERIENCED CARtoonist seeks employment, 592-9043, G. Buckley.

HOUSE CLEANING WANTED, reliable person. Call 385-0634 evenings.

DOCUMENTS, MANUSCRIPTS OR whatever expertly typed by legal secretary. Phone 386-9617.

ODD JOB WILLY, GENERAL renovations, framing, drafting and designing. 479-3511.

LADY WILL DO HOUSE CLEANing, $4 per hour, 4 hours minimum. Phone after 6 p.m. 383-0505.

LAWNS CUT ANYTIME. 595-7909.

30 SITUATIONS WANTED

WATCH REPAIRMAN
Graduate R.R.C.C. seeking employment, preferrably Vancouver Island. Phone 386-1991.

EXPERIENCED MEATCUTTER Seeking employment on Vancouver Island. Over 15 years experience plus substantial management and supervisory experience. Phone 112-588-6074.

REAL ESTATE AGENT
Available immediately. Many years local experience. Victoria Press Box 128.

33 BANDS, MUSICIANS and ORCHESTRAS

TALENT NIGHT
Sooke River Hotel. Thursday, April 29th. All amateurs welcome. Winner of contest receives a Steak Dinner at the Castle Cafe. Anyone welcome.

SPARTACUS BOOKING AGENCY, Victoria's newest booking agency. Live music for every occasion. Phone 383-2578.

COUNTRY WESTERN LEAD, will work weekends. 743-9100.

34 PRE-RECORDED MUSIC

WAYNE'S MUSIC FOR ALL OCcasions, reasonable rates, phone 479-8835.

MILLS DISCO SYSTEMS HIGH fidelity sounds at reasonable rates, 656-6295.

WEDDING MUSIC. MC SPECIALIST. JAMES GURR. 478-2468.

M.E.C. INEXPENSIVE CUSTOM music. 477-5364.

36 BUSINESS SERVICES and DIRECTORY

Appliance Repair.

APPLIANCE REPAIRS, WASHers, dryers, stoves. Reasonable rates. Phone before 10:30 a.m. for same-day service, Jim 477-2560.

Appraisals

P. G. JACKSON LTD.
VICTORIA'S ESTABLISHED APPRAISAL SPECIALISTS AND CONSULTANTS. PROVINCE-WIDE SERVICE. 535-1070 DOUGLAS ST. 388-9102.

Auto Glass

BOSSOM
GLASS COMPANY LTD.
Windshield replacement Service CALL our Mobile Home Service Van, it is more convenient and costs no more 382-3031, 382-0222.

Bridal Rentals

Elite Bridal Rentals, new business, appointments. 477-2275 after 2 p.m.

Cabinet Making

CUSTOM CABINET WORK Millwork, kitchens, vanities. All types of custom casework.
OLYMPIC MILLWORK
Div. of Farmer Construction Ltd.
388-5121

Carpenters

RENOVATIONS, ADDITIONS, also sundecks, patios, rumpus rooms, etc. Free estimates, guaranteed workmanship, references provided at request, phone William, 478-0643 or 476-6875.

VERSATILE, HOME MAINtainer, carpentry, renovations, cabinets, painting, papering. Quality work, Reasonable. Adam, 385-3090.

EXPERIENCED CARPENTRY, additions, renovations, sundecks, finishing. Custom homes. Reasonable rates. References. 384-2323, 386-6966. Perma Construction.

LARGE CARPENTERS FRAMING crew available for houses, apartments and industrial. Trans-Vancouver Island. 754-2822.

JOURNEYMAN CARPENTERS, all work done to your specifications, renovation, reasonable rates. 384-5313.

EXPERIENCED CARPENTER, house renovations, additions, concrete forming. Call Ron. 477-9354, 477-9676.

CARPORTS, FORM WORK, patios, sundecks, recreation rooms and additions. Quality work at reasonable prices. 478-7433 or 385-3124.

INTERIOR, REMODELLING, DEsign and finish, family rooms. Free estimates. 598-2920.

PLUMB CONSTRUCTION
Experienced framers and renovators. 595-4239.

STEVENSON'S FLOORS, CARPET Sale $4.99, $5.99 and $8.95. 304 Old Island Highway. 478-8821.

RENOVATIONS AND EXTENsions, cabinets and vanities, captains beds, 478-3883 after 5.

EXPERIENCED IN HOME RENovations, free estimates, Jock, 598-7392.

SMALL JOBS MY SPECIALTY Howie 478-4705

EXPERIENCED FRAMING crew available, 652-3602.

CARPORTS, SUNDECKS, REC rooms, general repairs. 477-8543.

Carpet Cleaning

DOUGLASS CARPET AND Upholstery Cleaning and repairs, phone 592-9517.

Carpets and Linoleum

STEVENSONS
CARPETS & LINOS
Rubber-back carpets, $4.99 and $5.99 and $8.95. Do-It-Yourself. 479-8821. 304 Old Island Highway.

HOURIGAN'S
CARPETS AND LINOS LTD.
FLOOR COVERING SPECIALISTS
715 PANDORA AVE. 386-2401

PROFESSIONAL CARPET, LINO installation, Victoria and Sooke, call Bill 479-9263 between 6-8 p.m. after May 1st. 642-3185.

FOR VERY REASONABLE CARpet and lino installation call 384-1054 evenings.

Cement Contractors

LEO FRISS CONCRETE LTD. curb and gutter, curbs, driveways, patios, steps, sidewalks, retaining walls and concrete repairs. Commercial and residential. 592-7334.

SIDEWALKS, PATIOS, DRIVEways, retaining walls, etc. Concrete waterproofing. Free estimates 384-1811.

SPECIALIZE IN BASEMENTS, carports, sidewalks, patios. Free estimates. 388-4804.

Chimney Repairs

CHIMNEY REPAIRS AND TUCK pointing, 384-1696.

Cleanup Services

BASEMENTS, GARAGES, attics, yards cleaned and rubbish hauled away. Will purchase anything of value. Special rates for Old Age Pensioners. 384-4408, 592-4477.

YARD AND BASEMENT CLEAN up, garden, lawn and shrub maintenance, hauling, residential and commercial, free estimates, reasonable rates, 388-4678 or 385-5360 after 4 p.m.

NO CHARGE AND UP
Two young responsible men have large truck. Basement, attics, composts, etc. Very reasonable. Bob's. 386-2451 anytime.

PROMPT—EFFICIENT
Yards, basements, hauling of debris. Complete janitorial service. Gutters cleaned. Call Larry, 477-8711 or 592-6131.

CLEANUPS
SMALL HAULING JOBS, GUTters, basements, yards etc. 385-7965 anytime.

LO-COST
Moving, hauling, clean-up. 592-6273.

MAN WITH PICKUP — SMALL cleanups, anytime, 388-6049.

and DIRECTORY 36 BUSINESS SERVICES

Cleanup Services

BASEMENTS, YARDS, ATTICS cleaned. Interior — exterior painting. Perley. 386-2310, 384-7261.

RELIABLE FATHER AND SON cleaning service and painting. Phone anytime 384-1705.

CLEANUP GARAGES, YARDS, attics, gutters. Acetylene welding and cutting. 385-5878.

CLEAN UP, BASEMENT BACK Yard Maintenance. Efficient work. 386-2392.

APARTMENT CLEANING BY experienced person 6-9. 384-8565.

Contractors

WHEATON CONSTRUCTION LTD.
General Contractors
Building Consultants
385-5702

GARY JOHAL
CEMENT CONTRACTOR
All types of cement work. Also renovations, alterations and suspended ceilings. Phone evenings. 479-6285.

SEPTIC TANK INSTALLATIONS Drain and sewer connections. Commercial or residential. Is it worth a dollar for you to investigate us? Phone Vergon Tank Installations 478-3333, 479-7617 nights.

ALRIGHT BUILDERS LTD. GENeral contracting. 479-1150. Residential and commercial. Custom built homes. Renovations and alterations. Drafting and plan service. Engineering and Consulting.

APARTMENTS RESIDENTIAL
Framing crew available, good workmanship. Phone G.V.T. Construction, 386-6671 or 595-6289.

PLUMB CONSTRUCTION
Home builders, commercial and home renovations, building in the Gulf Islands from May - October. Victoria 595-4239, Vancouver 926-9565.

T. AND C. BUILDERS LTD.
Framing
385-5293 385-8587

SAVE DOLLARS BY LETTING us do your renovations. Complete drywall and panelling. Phone 652-5554 after 5 p.m.

S. FIORITTI CONSTRUCTION general contracting. Residential and Commercial. Repairs and alterations. 658-5356.

VICTORIA CEDAR CRAFT, LOW cost, guaranteed general carpentry, framing, finishing and cabinet making. 383-0401.

QUALITY FRAMING
Tom 477-8673
Ian 595-1883

FARMER CONSTRUCTION
Design — Renovations
388-5121

OWEN'S CONSTRUCTION. RENOvations, alterations, custom finishing. For estimate call 382-4188.

DYSART CONSTRUCTION
Responsible framing contractor, free estimates, 656-6102.

WILL BUILD YOUR HOME ON fee for service basis, 658-8562.

Delivery

A - TURTLE - DELIVERS. RELIable. 388-9893.

Drafting

DESIGN AND DRAFTING CUStom-built home. Reasonable rates. 478-9436.

Draperies

HOURIGAN'S
Floor Covering Specialists
NOW SHOWING DRAPERIES
PROMPT IN-HOME SERVICE
715 PANDORA AVE. 386-2401

PROFESSIONAL MADE DRAperies from your material. 477-6804.

Dressmaking

ATTENTION
I am now taking appointment for Spring and Summer Foxy Clothes for Foxy ladies. Original designs or patterns. Reasonable rates. Call Satin Doll. 382-5096.

DRESSMAKING MY HOME. EXperienced all styles, patterns, 388-7861 extension 185.

Electrical Contractors

OLDER HOMES REWIRED — NO down payment. We finance through B.C. Hydro Plan.
EDDY'S ELECTRIC — 385-7666

ELECTRICAL REPAIRS AND INstallations. Reasonable rates. Licensed electrician. Sirwel Electric. 595-3876.

Excavating

EXCAVATING, LAND CLEARing, road building, demolition, sand and gravel, equipment rentals. 24-hour service. Radio controlled.
O.K. Trucking Co. Ltd.
Bus. Office, 2840 Nanaimo, 386-3414
Dispatcher, 2720 Turner, 382-6136

VICTORIA BOBCAT SERVICES Ltd. Large diesel Bobcat and dump truck, hauling, levelling, back filling, landscaping, etc. 383-8101.

PAUL'S EXCAVATING, BACKhoe with extended boom, hourly or contract, sewers, septic tanks. Installations, free estimates. Call anytime, 384-8982.

PEDERSEN EXCAVATING. Back-hoe work. Sewer installation. Free estimates. By hour or contract. 479-5963.

INTER-ISLAND EXCAVATION
Owner operated loader

GARDENING
hilda beastall

Many Vegetables in Little Space

A lot of fresh vegetables can be grown in a little space. If several little spaces are used the quantity and the variety of kinds will be truly exciting.

One square yard of soil will grow one bush type of squash bearing many fruits. Five feet of south wall gainst house or garage is space for three trained tomato plants. Provide four firm stakes 18 inches above ground for each plant and tie all growths to these.

At the foot of steps there are usually small patches of soil where parsley will be handy for constant use, and a dozen lettuce can be renewed from a small row of seedlings growing elsewhere in the garden.

Scrap wood from crates make a sloping cucumber frame in a warm corner where sun does not shine all day, for although cucumbers, and squash too, must have warm air the flowers and fruits develop more quickly in light shade. This can be seen as the plants naturally grow their large umbrella leaves spreading over the flowers and fruit.

A cucumber frame simply keeps the vine off the ground where the fruits might rot or be chewed by slugs.

The cucumbers form in the light shade of the leaves which rest with the stems on the wood frame and then as they grow hang down between the slats of the frame in semi-shade.

A section of old wire or wood fence is useful for similarly growing squash fruits particularly the small zucchini and scallop (Pattypan) varieties. The fence needs to be firmly set, for the weight of even one fruiting vine will be many pounds.

For these small garden plots, only two squash plants can be given space. Seeds started indoors now in separate small pots of soil will be ready for the garden by mid May.

Against a wall in a six foot run of space, tall peas or climbing beans will grow if given strong string supports to an overhead bar. A dozen seeds sown six inches apart will produce a big crop of edible peas or beans and be pleasant to look at too.

A great delicacy for a small spot is the edible pod pea which needs to have the pods picked every day before the crisp sweetness departs. The plants grow to four or five feet and need support. The small pods are at their best when eaten raw.

Everyone wants to grow tomatoes at home. The trick is to find a really warm spot where the plants will grow night and day in a warm temperature.

Our cool coastal nights are difficult for these semi-tropical fruits. Started plants are needed, but they must be healthy and strong when bought and put into the soil. No fertilizer until first fruits can be seen; then apply a little.

When using the little patches of neglected soil, the first job is to work it with a digging fork to break up the lumps into fine pieces.

A bag of old manure will be needed for humus. These can be bought quite cheaply along the nearest country road in Saanich, where a farm or two borders the road. It is cheaper and safer for the beginner than a big of fertilizer. Humus helps the soil to maintain moisture during difficult dry spells all season.

The necessary watering will give better results in these little vegetable spaces if the soil is prepared well.

---

38 TRAVEL

RENO!
$124.50 per person. Leaves every Sat. morning.
388-7111
GOLDDIGGER TOURS
(At the Imperial Inn)

POIPU KAUAI DELUXE WAterfront condominium, ideal 2 couples, insured car included. Special rates June - Sept. Fred Ranson, 478-9845.

MAUI, HAWAII
Beachfront. Completely furnished 1-bedroom apartment. Special rates available. Adults only. Apply owner, 382-8977.

39 PERSONALS

THE GROUP
(Edition 35 to 65)
1st—If you are between 35 and 65 years of age.
2nd—If you are unattached.
3rd—If your income allows you to socialize, travel or be interested in sports and education programs.
4th—If you want to make friends with other people of good standards.
This is not a social or a membership club, but a group of friends gathering together for the purpose of helping each other and others. We are very particular in the acceptance of our friends in "The Group" as we want to keep its reputation high and commendable. If you qualify and want to join "The Group" please give in writing all particulars about yourself and the reasons why you would like to be our friend. Post Office Box 5271, Station B, Victoria, B.C.

2 WIDOWS, BOTH HAVE INcome, no dependants, in mid 60's would like to meet two gentlemen who would enjoy the finer things in life, object companionship. If interested please take time out to answer and really be sincere. Please include phone number. Victoria Press Box 139.

I WOULD LIKE TO MEET A slim single lady, early 50's for dancing, drives, etc. and sincere friendship possibly marriage. Reply Victoria Press Box 142.

GENTLEMAN NEEDS COMpanionship of lonely gentleman pensioner, honest and non-smoker. Living accommodation if needed in trade for light work. 384-5514 days.

ORIENTAL LADIES WANT TO write you. Pictures, descriptions. Please do not send money. Cherry Blossoms, Stehekin, Wa. 98852, U.S.A.

AM 62 AND TIRED OF BEING alone. Looking for refined, educated, kind gentleman for permanent relationship — not over 65. Victoria Press, Box 124.

CAR LEAVING FOR BARRIE, Ontario, May 5 or 6th. Require person to share driving and expenses. Call 388-1823 or afte 6 p.m. 388-1520.

GENTLEMAN, 35, WOULD LIKE to meet lady, 30 to 38 who likes movies, dancing, driving. Object companionship. Victoria Press, Box 122.

DIAL A THOUGHT FOR A HELPful thought. 592-4332.

MULTIPLE SCLEROSIS CAN BE cured if diagnosed early. 652-2392.

40 BUSINESS PERSONALS

DIVORCE
DO YOUR OWN OR USE OUR PLAN
Inexpensive and fast. Typing service also available. For information call 384-9617 VICTORIA DIVORCE SERVICE LTD. (Authorized independent distributor for WESTERN DIVORCE SERVICE LTD.)

Giant Bingo
MEMORIAL ARENA
May 12, 7 p.m.

LONDON ANTIQUE DEALER-SHIPPER IN VANCOUVER FROM 8th MAY TO 12th AND IS INTERESTED IN DISCUSSING BUSINESS PROPOSITIONS RE THE IMPORT OF ANTIQUES ON A CONTAINER BASIS FOR LOCAL AUCTION ETC. VICTORIA PRESS BOX 135.

HYPNOSIS
Stop smoking, lose weight, sleep soundly, master emotions, eliminate nervous tension, break negative habits. Lecture service available. Professional hypnosis by appointment only.
Alpha Centre—595-4022

EAR PIERCING
By registered nurse including a pair of gold-plated earrings over surgical grade stainless steel.
MEDOX
388-4642

SAANICH PENINSULA GUIDance Association. Parents skill training, family counselling, marriage, counselling, individual counselling. Need to talk over a problem? Call 656-1247.

WELL-ESTABLISHED PROFESsional writer, experience in many areas, will research and prepare briefs, speeches, special reports. Confidence assured. Highest references. Victoria Press, Box 93.

TYPEWRITER AND ADD'NG machine cleaning, install new ribbon, pick-up and delivery, $15.95. Phone 386-9665 or 384-0912. Norwood Enterprises.

LADY HYPNOLOGIST — STOP smoking, lose weight, self hypnosis. By appointment only. Alpha Centre—595-4022.

PRIVATE POOL AND SAUNA, restricted availability. Details. 386-2812.

TYPING SERVICES FOR INDIvIduals and businesses, all kinds. 384-8565.

LONELY? FIND A COMPATIBLE companion through Emily Quest. Write P.O. Box 5220, Victoria.

SCRAP CARS HAULED.
478-9571

42 EDUCATION

SOUTH PARK AFTER-SCHOOL Daycare. 508 Douglas. Have openings for 6 - 9 year olds. 3 - 6 p.m. Phone 383-4333.

REGISTRATION, GRADES 1-7, 4-5 year old kindergarten, April 26 to 30. a.m. St. Joseph School, 745 West Burnside. 479-1232.

TUTORING PROFESSIONAL help by experienced teacher French, math, new and old methods. 598-2331.

M. EDWARDS L.T.C.L., PRIVATE tuition in piano, organ, and math. 388-4746.

60 FUEL

WOOD—WOOD
Special. One big truck load of fir mill wood, $24.95. One big truck load of mixed wood, $12. 384-5524 Best Fuel Company.

MANDER TRUCKING 478-5332
Agricultural sawdust, hem and fir. Cedar hog fuel for riding rings. Evenings 477-5053, 479-7629.

63 TIMBER

WANTED TIMBER
FELLED, BUCKED OR STANDING
Fir, Cedar or Hemlock
OR
Deliver to our sawmill by truck, short or long logs. Fir, Cedar, Balsam or Hemlock.
TOP PRICES PAID
Ideal Sawmill Ltd. 385-0441

WANTED: TIMBER, STANDING or felled. Top prices paid. Also contract loading and hauling. Reasonable. 388-5704.

STANDING AND FELLED timber wanted, also contract falling. 384-8877.

TIMBER WANTED, STANDING or felled. 478-8290.

65 BUILDING SUPPLIES

MOORE WHITTINGTON LUMBER LTD.
3614 BRIDGE ST
386 1321
DOORS
Victoria's door headquarters. All types — entrance, pre hung, pocket door frames. Some seconds and inventory clearance items at low prices. Victoria's only complete:
SASH, DOOR and MILLWORK MANUFACTURING PLANT.

65 BUILDING SUPPLIES

STEWART & HUDSON

Royal Grain Simulated Walnut Doors
2'8"x6'8"x1¾"
2'10"x6'8"x1¾"
3'0"x6'8"x1¾"
All Three Sizes $8.94 ea.

Royal Grain Simulated Walnut Prehung Doors
Complete with door jamb, hardware and lockset.
2'8"x6'8"x1⅜"
2'10"x6'8"x1⅜"
3'0"x6'8"x1⅜"
All Three Sizes $29.88 comp.

Wooden Screen Doors
2'8"x6'8" only $19.96 ea.

Utility Cedar Posts
4"x4"x6' Posts $1.33 ea.

Economy Lumber
2"x3"x92¼ 39c ea.
2"x4"x10' 59c ea.
2"x6"x92¼" 79c ea.

Chargex — Master Charge
Budget Accounts
Open Mon.-Sat., 7:30-5:30
STEWART & HUDSON Ltd.
400 Gorge Rd. E. 386-3211

IMPERIAL BUILDING MATERIALS LTD.
The Builders Supply House
7TH ANNIVERSARY SALE CONTINUES DURING APRIL
OLYMPIC STAIN
Reg. $14.50 gal. Special $11.60
OLYMPIC STAIN
Extra Special Redwood Only $8.50 gal.
BAPCO PAINT
FINAL CLEARANCE
50% off suggested list
CERAMIC TILE SPECIALS
—over 5000 sq. ft. in stock
1 x 2 — 69c sq. ft.
1½ x 1½ — 89c sq. ft.
MIRRORS
—slight defects — 50% off our suggested list.
24 x 36 5MM Float $ 8.95
28 x 36 5MM Float W/Bevel $ 9.95
28 x 50 5MM Float W/Bevel $13.95
30 x 60 5MM Float W/Bevel $17.95
KITCHEN CABINETS
25% off suggested list
CARPET AND VINYL REMNANTS
and roll ends up to 12' long 50% off suggested list.
BUY WHERE THE BUILDER BUYS FOR LESS.
Master Charge — Chargex
2955 DOUGLAS ST.
386-1401
STORE HOURS
Mon.-Fri. 8-5, Sat. 8-12
Member of Victoria HUDAC

LUMBER WORLD
REMEMBER — We are your Cedar Centre for '76! Here are some examples of our Fencing Materials Stock —

Rough Cedar	Lin Ft
1 x 4	10c
1 x 6	13c
1 x 8	18c
1 x 10	22c
½ x 5 Basket Weave	12c
4 x 4 Posts	48c

All Our Cedar is No. 1. Grade. We will give you a free estimate on your fencing requirements — all you do is bring us the measurements.
LUMBERWORLD
3955 Quadra St.
One Blk. South of McKenzie
479-7151
Open 6 Days a Week
7:30 to 5:30
CHARGEX

Cubbon on Cook

Gyproc 4x8x⅜ Sheet	$2.59
Cape Cod chairs	$7.9?
Cedar 6' Picnic Table	$19.95
Fir ply 4x8x¾ Stan T and G	$9.95
Cedar Compost Box 4x6x3	$13.95
Econo Studs 2x4x92⅝	$11.95
Pre-hung doors, RJX	$19.95
No. 1 Ranch Tone Stain	$3.99
1x1 Ceramit tile	6 .59
Relief 48x90 panels	$3.19
1720 Cook CHARGEX	384-6181

SLEGG'S CASHWAY LUMBER
CONTRACTORS
HOME BUILDERS
Check our lumber prices before you buy! Phone us and we will pick up your plans for a take-off.
Admirals — 388-9975
Sidney — 656-1125

SAANIC HLUMBER YARDS
3041 Douglas St. 385-2486
Materials for 12x20 garage (Roofing extra)

	$290.00
Sabot kit (sailing)	$47.00
8'x10' Greenhouse	$245.00
Pram Dinghy kit	$37.00
Work bench materials	$12.00
Compost box, 4'x6'	$10.00
Garden sheds, 6'x7'6"	$160.00

Chicken Coop 6'x6'7"
SPLIT CEDAR FENCE POSTS, 7' long, $1.35. Round fencing rails, 12 cents per lineal foot. 478-3987.
16' WOOD BEAM, 8X8", FIR, $30. 656-6427.

70 MUSICAL INSTRUMENTS

EATON'S
Specialist in
HAMMOND ORGANS
for over 20 years
4 Teachers Available
Use your Eaton Account
Main Floor Eaton's
Home Furnishings Building
DRUMS, BASS, SNARE, CYMbols and stands. 477-1102.
IMMITATION LES PAUL GUItar with case. 477-3145.
PIANO TUNER — CRAFTSMAN. Norman Duckworth. 595-5751
COTTAGE STYLE UPRIGHT piano, $250. 384-8258.

70 MUSICAL INSTRUMENTS

Scott PIANO & ORGAN
WURLITZER
BRAND NEW
375 Sprite 3 keyboard spinet organ with orbit synthesizer, keyboard touch tone and true organ sound. As seen on the Ida Clarkson show on Chek T.V. Drop in for a personal demonstration.
HILLSIDE
HILLSIDE MALL 595-1775

BARGAIN ! ! !
Repossessed console piano, 3 months old.
$995
Kincaid Pianos always in stock.
$1295 and up
SOUND OF MUSIC SALES LTD.
REGINALD STONE MANAGER
1517 Quadra St.
383-0239

THE MUSIC
GOES ROUND AND ROUND
AT PORTER'S
BUT YOU DON'T HAVE TO GO ROUND AND ROUND TO PARK
DRIVE-IN — PARK FREE. OPEN EVENINGS.
PROFESSIONAL INSTRUCTION
BERNIE PORTER MUSIC
725 Caledonia 382-9542
"Downtown" Near The Bay

YAMAHA
MUSIC CENTRE
How often have you thought — I could never learn to play the organ.
Today you can.
Interested?
For further details see us at
PHONE: The Bay 384-9131
Mayfair 386-6339
JAMES PIANO AND ORGAN LTD.

HAMMOND
ORGAN STUDIOS
SALES from $699
SERVICE — all makes
LESSONS — all levels
3400 DOUGLAS
across from Town and Country
388-9177.

Acoustic 140 bass head, $425; Ampeg VT 22 amp, 2 EV12 speakers, $675; Takamine Dobro style guitars, $165; Acetone bass 9 amp, $195; Univox guitar amp 15" speaker, $155; Fender acoustic and electric guitars and amps. Easy Parking.
SOFT SOUNDS
2031 Oak Bay Ave. 598-1524

CASCADE ORGAN CENTRE
Western Canada's representatives for Kimball and Gulbransen with stores in Edmonton, Calgary, Vancouver will be opening a store in Victoria soon providing the finest in organ instructions. Watch for us. For service requirements or details phone 478-6250.

PAMUS
MUSICAL INSTRUMENTS
"Where Good Music Begins"
1108 Blanshard St 386-8479

WEEKLY SPECIAL
Solid State Practice amps. Reg. $34.95 Now $29.95
Hall-Fairfield Music
728 Fort 385-3307

USED PIANO SPECIALS
8 only from $495
GLEESON MUSIC CITY
829 Broughton
(near Royal Theatre)
Parking at Rear — 388-9632

USED HAMMOND X77. EXcellent condition. $4,750.
GLEESON MUSIC CITY
829 Broughton
(near Royal Theatre)
Parking at Rear — 388-9632

USED BUT LIKE NEW IN every way Heintzman Elgin console piano and bench, reconditioned inside by Scott Piano and Organ, $1595. 386-2434 days.

PIANO TECHNICIAN HAS SEVeral reconditioned pianos for sale from $550. Guaranteed and moved. 384-3935, 385-4807.

GRETCH DRUMS, 10", 13" AND 14" Toms, 22" Base Drum, 2 cymbals. Satin slame, best offer. Phone 384-1865.

CORONET DRUM SET, 8 drums, 4 symbals, seat, sticks, $400. 384-5460.

MUSI SELL SHURE VOCALmaster P.A. 100 wall head, 6' columns. Phone 478-9391 after 5.

HAMMOND ORGAN N100, LESlie speaker, including bench, like new, $1,550. 384-0242.

SILVER PLATED SEVERIN flute for sale. Good condition, call after 5 p.m. 388-5001

THOMAS ORGAN INCLUDING stereo in good condition. Spinet model $400. 384-9080.

GOOD ELECTRIC GUITAR, 392-3049 after 4 p.m.

UPRIGHT PIANO, $300. 385-1967

16" ZILDJIAN CRASH CYMBAL and stand, $45. 598-5756.

70 MUSICAL INSTRUMENTS

Scott PIANO & ORGAN
WURLITZER
LIKE NEW TRADE IN
AT TEMPTING PRICES FOR THESE TRYING TIMES
WURLITZER 4573 Console organ, 25 pedals, 3 keyboards, orbit 111 synthesizer, Colonial Maple. $5,995
WURLITZER 555 3 keyboard spinet orbit 111 synthesizer rhythm, 6 months old, Walnut finish. $4,250
WURLITZER 4460 Console organ with ssh-boom, presets, 25 pedals, Seperate Leslie speakers included, Mahogany finish. $1,695
Other fine trade ins including Hammond, Thomas, Kimball, Electrohome and others from $395.00.
DOWNTOWN
612 FORT 386-2434

RENTALS
Large stock of guitars and amps from $6 daily
SPECIAL weekend or monthly rates
NELSON'S Music Centre
1315 GOV'T. 385-9728

WITHOUT OBLIGATION
Come and hear a supreme musical program designed to assure a successful evening for your dances, parties and weddings.
BILL DON
478-3590

SOUND SOURCE BOX WITH 2 15" SRO speakers, $250. E.V. design box with 2 15" Emminence speakers, $150. 75-watt Harman Kardon P.A. amp, $100. 100 Watt bass amp, $75. 479-5952 or 382-6591.

REED AND SONS UPRIGHT piano, $500. 382-5772.

71 MUSIC TEACHERS

INSTRUCTION
VIOLIN
Classic or Pop
Strings accessories
BERNIE PORTER MUSIC
382-9542 Park Free
725 Caledonia

77 MOTORCYCLES

HONDA 350, 1971, WITH ELECtric start, 10,000 miles. This machine is in immaculate condition. Best offer, 592-7511.

1974 YAMAHA 500, STORED ALL winter, 1600 miles. Deal includes new Bell helmet. Best offer to $1,400. 478-2834.

WANTED: 650 URAL IN GOOD condition, price must be reasonable. 592-7511.

'72 HONDA 450, 9,600 MILES, well maintained, $850. John 386-6871 between 5-7 p.m.

1974 YAMAHA 360 ENDURO, good shape, offers. Phone 478-5081 after 6 p.m.

'71 SUZUKI 500 CC, MUST SELL by end of April, best offer over $700 takes. 386-8175 after 6 p.m.

125 CC CAN-AM, 1,100 MILES, excellent condition. Open for offers. 382-6723 or 386-3531.

IMMACULATE 450 CC HONDA $750 headers. Phone 477-3211 between 5-7.

1971 KAWASAKI 500, LOW MILEage, new condition one owner bike. Phone 478-2647.

1973 YAMAHA TX500 EXcellent condition, 6,400 miles, 383-2024 or 383-7074 anytime.

1973 YAMAHA RD 350, EXcellent condition, low mileage, $750. 384-4855.

1962 HARLEY PANHEAD COMpletely chopped, 3,000 miles on engine. 598-7673.

BROOKLANDS MOTORCYCLES
Harley-Davidson — Honda
937 Fort DL-13721 383-5926

1958 HARLEY WITH SHOVEL top phase 3 left drive. All kinds neat stuff. $4,000. 748-9736.

73 Z1-900, SHOW ROOM CONDItion, many extras, eves. 748-8543 Duncan.

1976 YAMAHA 500 ENDURO, still on warranty, 450 miles. Must sell. Offers. 479-7650.

73 YAMAHA 360 ENDURO, GOOD condition, best offer. 478-8207 or 479-1035.

72, 250 YAMAHA FOR PARTS OR sale. Needs engine work. 598-8373 after 5 p.m.

73 YAMAHA 750, 2,500 MILES. $1,200. 477-9180.

'72 KAWASAKI 350, LOW MILEage, good shape, $700. 598-5450.

1973 175 TC HONDA STREET bike, $550, or offers. 656-3638.

HONDA MINI TRAIL, IN GOOD condition. $225. 382-5402.

HONDA CL 70, VERY GOOD condition. Please phone 658-8315.

'70 HONDA 450 CC, $650, KEYstone mini, $150, 598-8516.

HONDA ELSINORE 250CC, $700 or offers. 478-3892.

1975 YAMAHA 100 CC STREET bike, $500. 656-3638.

1973 HUSQVARNA, 250CC, REbuilt motor, $475. 656-4771.

1975 175CC YAMAHA FOR SALE. Offers. 383-5366 after 5.

1975 SUZUKI 550 CC. OPEN TO offers. Phone 386-6444 or 386-7195.

SUZUKI MINI BIKE AND HONDA Mini Bike, $200 each. 478-5184.

1971 360 YAMAHA ENDURO, $550, 477-4036.

77 MOTORCYCLES

Your Choice
$999
New 75 YAMAHA 175 Enduros
or
New 74 HONDA 250 Enduros
$999
Your Choice
$799
New 75 YAMAHA 100 Enduros
or
New 74 HONDA 125 Enduros
$799
Used TY 250's from $799
Plus
Many more used bikes to choose from at
MULLINS MARINE SALES LTD.
382-1928 382-4515
925 Yates St. DL-00365A
P.S. New XR 75 and Honda 750's NOW IN STOCK

HONDA - SUZUKI CAN - AM
Still a few left-over models at big, big savings.
COLWOOD HONDA
Div. Mullins Marine
2781 Millstream 478-8831
Left off hwy. at Western Speedway. Dealer Licence Number D-00366A.

FREDERICK MOTORS
MOTORCYCLE SALES & KAWASAKI
SUZUKI — BMW
Repairs — Service To All Makes
616 Queens DI-00834A 383-0823
BIG BORE KITS
and Hi-Performance cams for Kawasakis and Hondas now in stock at
POWERTOWN M.C.
384-1249 614 Grenville

1971 — 750-4 HONDA. 4,100 MILES on rebuilt motor, new paint job, headers, well-maintained, can be seen at 733 Admirals or phone 382-9555 after 4:30 P.M.

SELL OR SWAP 1973 YAMAHA 500, excellent condition, low mileage, must sell. Offers. Phone 595-3293 anytime.

'71 BSA 650 LIGHTENING, 6200 miles, $950. Or trade for reliable transportation. 479-9193 after 7 p.m.

'72 HONDA CB 450, NICE CONDItion, helmets, crash bars, luggage rack, and wind screen. $700. Call 383-9076 after 5 p.m.

78 BICYCLES

Russ Hay On Government
2542 GOVERNMENT ST.
Between Bay and Hillside
The Leading Bike Shop
384-6722
MASTER CHARGE
TRADES WELCOME
CHARGEX
Open Mon.-Sat. 8:30-5:30
Friday 'til 9
2 WHEELS ARE BETTER THAN NONE!
We have NEW transportation for less than your insurance increase will lcost . . .
3-speeds from $66.95
10-speeds from $85.00
10% OFF CCM — children's bikes, coasters, 3-speeds and 5-speeds.

ESQUIMALT OAK BAY BICYCLE
1715 Esquimalt Rd. 385-6712
1968 Oak Bay Ave 598-4111

BUY, SELL, TRADE, REPAIR
No middle man, deal direct with qualified, mechanic, save 50% on labor. Expert buckled wheel truing. New, used bikes, all sizes, lowest prices. Open 9-6; Sun. 12-5. 384-5514. D. BRC. CCM. Reno Industries. 2519 Gov't.

PEUGEOT 10 SPEED, NEW tires, $65. Also 5-speed, $60. 652-2966.

GIRLS' CCM GALAXIE BICYCLE. 20" wheels. Excellent condition, $35. 477-4488 evenings.

ELIMINATOR MK 2, 10-SPEED, new tires and cables, $60. 652-2966.

75 24½ FIBERFORM, COMMAND bridge, many extras. 656-2651

ORANGE 10-SPEED RALEIGH, $100. Call after 5 p.m. 385-6282.

80 BOATS and MARINE

WESTPORT YACHTS
50' CRUISING KETCH
Built to extremely high standards, mahogany on oak; teak decks, Honduras Mahogany interior. Two Station steering. Accommodation for 7. Perkins FWC diesel. $59,000
WESTPORT MARINA
2075 Tryon Road 656-5832
SIDNEY

O-DAY 22 FIBREGLASS SLOOP, perfect boat for cruising, 4 berths, galley, private head, dinghy, new outboard, many extras. Owners 478-6430.

18' LUND ALUMINUM WITH near new Merc 40 electric, Tilt trailer, moving, best offer. 598-4429.

35' "C" LICENCE, GOOD LIVEaboard, Chrysler Crown engine, cedar hull, ready to go. $8,000. 478-0870.

PACIFIC 30, BRAND NEW CUSTom built, cruising sloop, fully equipped, for holiday enjoyment, 592-1122.

RIBREGLASS COLUMBIA RUNabout with swimgrid attachment for cruiser, 4 h.p. Evinrude. All one year old, $750. 598-8516.

GAS SAVER, 17' BOAT, SMALL cabin, inboard motor, overhauled, ideal for fishing, $1800. Phone 382-8967 after 6 p.m.

1958 10-HORSE MERCURY IN good running condition. 592-7494.

80 BOATS and MARINE

GOLDSTREAM MARINE LTD.
Dealer For
EVINRUDE Outboards
ROADRUNNER Trailers
K and C Thermoglass
HOURSTON Glasscraft
MERCRUISER
OMC
PARTS and ACCESSORIES
NOW OPEN
MON.-FRI. 8 A.M.- 9 P.M.
SAT. 8 A.M.-5:30 P.M.
SUN. 1 P.M.-5 P.M.
GOLDSTREAM MARINE LTD.
2994 Jacklin Rd. 478-8391

Bosun's Marina Ltd. is pleased to announce the appointment of Bill Parlby as manager of the fuel barge.
SPECIAL FUEL PRICES
PRESENT HOURS OF OPERATION:
MON.-FRI.—
8 A.M.-5:30 P.M.
SAT.-SUN.—
7 A.M.-7 P.M.
BOSUN'S MARINA LTD.
10775 Macdonald Park Rd.
Box 2001, Sidney, B.C.
Ph—656-5558

FIBERGLASS REPAIRS
to
BOATS — CAMPERS
TRAILERS — TANKS
MOTOR COVERS, etc.
A Complete Stock of
FIBERGLASS MATERIALS
PELAGIC
PACIFIC INDUSTRIES (1974) LTD.
24 Huron St., Victoria, B.C.
386-1811 or 386-7814

NATIONAL Boat Sales Ltd.
2060 WHITE BIRCH ROAD.
SIDNEY, B.C.
NEW AND USED
(604) 656-3966
GRAND BANKS, ALASKAN OVERSEAS
FISHER MOTOR SAILERS
BROKERAGE

26' FAIRLINER EXPRESS cruiser. Fresh water cooled 225 H.P. Graymarine engine. Sleeps six, dinghy, sounder, 2 radios, 3 batteries, head, galley, cabin heaters and full canvas. Many extras including full cruising gear. Surveyed 1975. Asking $11,900. 382-2722, 382-0480.

1973 NORTH STAR 22, FULLY equipped, including Mercury outboard, Cal 20, new main sail included, also fully equipped. Zodiac Inflatable Mark 2, reconditioned by factory, and 20 h.p. Mercury outboard. For information. 477-6325.

1973 FIBERFORM 23' SITKA Cabin Cruiser, completely equipped, including depth finder, compass, anchor, 188 h.p. Mercruiser I.O., priced to sell quickly, owner has purchased larger boat. 656-6104 after 6 p.m.

TILLICUM FURNITURE
2612 SOOKE RD.
Now makes camper, trailer and boat cushions. Any size or shape. Full selection of materials available. Free estimates. 478-0522.

1975 28' FIBERFORM — TWIN 165 I-O., depth sounder, CB radio, diesel furnace, dinghy, 7½ H.P. O.B., many other extras. Trades welcome. Bank financing available. $29,500. 477-4101.

40' DOUBLE ENDED TRI-CABIN cruiser, diesel power, insulated for year round use, 2 heads: hot and cold water, 2-way fridge, depth sounder, 11' Clinker dinghy. Boathouse kept, $28,500. 478-2273.

1973 REINELL 24 FT. ELEC. Bennett, 302 Merc., V-8, approx. 250 hrs., trim tabs, ice box, 2-burner stove, head. Will take car, truck, trailer, small boat or property on trade. 382-7195.

18' BRUNSWICK FIBERGLASS, full canvas top, sleeper seats, wiper, 55 horsepower 4-cycle outboard and Holsclaw tilt-boom trailer, accessories. Asking $2,500. 479-2088 after 4.

25' INBOARD CRUISER, CEDAR plank, 4-cylinder Grey marine, fresh water cooled, full galley, enclosed head, sounder, compass, etc. Large cockpit for fishing, economical to run. Offers. 477-0591.

16' K AND C THERMOGLASS Deep V Deluxe model, 50 h.p. Evinrude, electric, camper top, E-Z load 1,600 lb. trailer, like new, extras, $3,800. 592-7578.

1975 22' SEA RAY, 188 HORSEpower inboard outboard, galley pack, dual batteries, CB radio, complete with Calkins tandem trailer. $15,000. 479-8739.

18' SKI BOAT, FIBREGLASS over wood. 312 marine engine. Excellent running condition with trailer. Also canvas top, $2500. 479-9244 evenings, 382-4641 days.

1972 REINELL RV1700, 115 H.P. MERC., Roadrunner trailer, full canvas top, like new condition. $4,200 or best reasonable offer. 383-7071.

MUST SELL BY SATURDAY, 14' plywood fibreglass boat and trailer with 35-h.p. Chrysler motor, $1,300 or best offer. 2-F78x14" radial tires. 479 7017.

17½ K AND C DELUXE MODEL 170-270 Volvo, full canvas, and trailer. Excellent condition. 656-2107.

80 BOATS and MARINE

DUNCAN BOATLAND
Good Selection of Used Motors
5 h.p. to 95 h.p.
CAL GLASS PACKAGES
New 15' CAL GLASS
Convertible top, 73 Mercury 40 h.p. elec., controls, battery and box. 900 lb. Road Runner trailer. $2895
New 17' CAL GLASS
Convertible top, 74 Mercury 65 h.p. elec., controls, battery and box. 1550 Road Runner trailer $4395
New 18' CAL GLASS
Cuddy cabin, 120 Mercruiser, forward bunks., marine head, convertible top. $7995
REINELL SEA RAY
Mercury Outboards
VANCOUVER ISLAND'S OUTSTANDING BOAT CENTRE
DUNCAN Boatland
746-4158

OAK BAY BOAT BROKERAGE
ON DISPLAY
22½' FIBERFORM SITKA Bulkhead sedan, only 90 hours, every extra. ('74) $10,900
22½' GLASS PLY Express Low hours, full loaded, ('75), 165 h.p. Mercruiser $10,900
AT THE MARINA
1327 Beach Dr. 598-3393

CHRYSLER
WE ARE WILLING TO DEAL ON THE FINEST LINE OF BOATS AND ENGINES
VICTORIA LAWNMOWER & MARINE
834 Johnson 386-8338

VAN ISLE MARINA
BROKERAGE
LAUNCHING RAMP
FUEL DOCK
Vacuum pump oil change. Complete line of filters and accessories for all vessels. Open 7 days a week, 8-5.
VAN ISLE MARINA CO. LTD.
Tsehum Harbour Box 2130
656-1138 Sidney, B.C.

BOATERS!
See our large display of appliances, plumbing and electrical supplies.
S. J. PEDEN LTD.
2655 Quesnel St. 386-3464

'73 18' SANGSTER TEXADA, 120 Merc Cruiser, inboard-outboard, full top, all gauges and sounder, trailer, $5,300, 382-2612.

14' RUNABOUT, 65 MERC. ELECtric start, trailer, excellent condition, must be seen. 479-8428, 652-1693 after 5 p.m.

23' BAYLINER INBOARD-OUTboard, 190 h.p. 302 Ford engine. Less than 200 hours, 652-3683.

18' MAHOGANY OUTBOARD — neat paint, $950, 386-7721. Leave message.

24' CHRIS CRAFT FULLY EQUIPped family cruiser. Asking $9500. Phone 478-5078.

30' FIBREGLASS SLOOP. BONDed deck, bulkheads, and engine installed. $8500. 477-1062.

80 BOATS and MARINE

IT'S THE SERVICE "THAT SETS US APART"
1976 BAYLINER
17'7" Quartermaster
—115 h.p. Johnson O.B.
—Walkthru windshield
—Full canvas top
—1550-lb. Road Runner
PACKAGE PRICE
$5,959
PLUS
GOOD SELECTION OF USED BOATS
GIBSON
POWERCRAFT CENTRE LTD.
(near Bay)
2520 GOVERNMENT ST.
382-8291

MERCURY MARINE
BELL BOY
FIBERFORM
CANAVENTURE
SMOKERCRAFT
THORNES
AVON Inflatables
AQUADORY
SPORTYAKS
CALKINS
ROAD RUNNER
Good selection of USED MOTORS
A BOAT
A Boat For Every Budget at
MERCURY MARINE
385-1457
800 CLOVERDALE
OPEN FRI. NITES 'til 9

METRO MARINE
OFFERS THIS SPECIAL!
18' Sangster Texada
120 Mercruiser, Full Camper
$5,995
OFFER GOOD 'TIL APRIL 30 ONLY!

Engines Available
GAS AND DIESEL
6 — 354T Perkins dsl. 165 H.P. 2.5:1 rebit.
4 — 33 Chrysler-Nissan dsl. Volvo 250 I.O. drive, 70 H.P. (new).
4 — 53 GMC dsl. 100 H.P., rebit.
283 Chris Craft 2.5:1, f.w.c., used.
273 Chrysler, bobtail or gear, 200 H.P., new.
390 c.i. Ford 250 H.P. 2:1 Gear, Gray marine Seascout 91 D.D., 25 HP. used
4 — 162 Continental Conversion DD, 50 HP
6LW Gardner 3:1 capital gear needs overhaul
HARBOUR MACHINE LTD.
383-6555 31 Erie St.

Double Eagle
14', 16', 17', 18'6", 20', 22'
Canaventure
14', 16', 17'
PACKAGE DEALS our specialty
Authorized JOHNSON, OMC dealer
Bob Whyte Marine
SALES AND SERVICE
2226 Harbour 656-6421

SURFER BOATS
If you are shopping for a 24' boat, you will be surprised at how little it costs to own the best.
R.F.C. MARINE LTD.
2270 Harbour Rd., Sidney
656-5591

BAYLINER SKAGIT 2250, HARDtop, cabin, stand-up canvass back, trim tabs: 225 horsepower inboard-outboard, Volvo, Stern drive, depth sounder, 2 windshield wipers, and other accessories. Full galley and dinette, $13,900. Phone 382-3560 or 385-5888 after 5 p.m.

21-FT. FIBREGLASS POWER craft. Ideal commuter, ski and pleasure, overnight accommodation with V berth and head. $11,500 or best offer. Will consider small car in trade. 656-3221 or 652-2195.

FISH SKI TOUR
Fiber Form Custom 14' boat with 50 h.p. electric start motor, Calkins 1600 lb. trailer, tach, 15-gallon cruise tank and more, like new. $3,300 or best offer. 478-9649.

FISHING—SKIING—CRUISING
23' Owens Flag Ship, wide beam, 283 V-8 inboard, head, sounder, sleeps 2, exceptional buy at $5,995. May be seen in town. 383-3324 or 595-6433.

WEST COAST TROLLER, DONNA III, 15-ton A licence, fully equipped, ready to fish. Fishermen's Wharf, Victoria, evenings 478-6387.

14' FIBERGLASS BOAT AND trailer, 30 h.p. Johnson motor, good condition. $2,000 or best offer. 246-4267.

SIDNEY MARINE ASSOC.
656-5591
2270 Harbour Rd., Sidney, B.C.

37' WEST COAST TROLLER, A-License. Fully equipped. $45,000. 728-3326.

CORSAIRE
18' sloop, excellent condition, trailer included. $4,000. 384-1590

55 H.P. 4-CYCLE BEAR CAT outboard with remote controls, $850 or offers. 479-2088.

14' FIBREGLASS, STARCRAFT 25 H.P., trailer, Boston whaler style, excellent condition. 477-6501.

12' PLYWOOD BOAT AND TRAILer, $120. 384-9089 after 6 p.m.

TEAK
950 Arundel Drive. 382-8663

80 BOATS and MARINE

METRO MARINE
SANGSTER
NEW BEST BUYS
25' MARLIN Command Bridge. 225 h.p. Mercruiser, galley, instruments, plus many extras.
SPECIAL PRICE $21,900
23' CHINOOK, 188 Mercruiser, full galley, marine head, camper back. Ready to go!
SPECIAL PRICE $13,829
20' WEEKENDER H.T. Full canvas, galley pack, 165 Mercruiser. Ready for your summer fun!
SPECIAL PRICE $10,990
18' CORMORANT. Full canvas, 140 h.p. Mercruiser. Here's performance with economy.
SPECIAL PRICE $8,990
WE TAKE TRADES CARS, TRUCKS, BOATS, ETC.
BANK FINANCING
2360 Beacon Ave.
SIDNEY
CALL NOW
656-1105

METRO MARINE

Oak Bay Marine
SALES AND SERVICE

80 BOATS and MARINE

HORWOOD MARINE

Horwood Marine Ltd.
823 Pandora
385-1451

14' K and C PACKAGE
Full camper top, Ez-loader trailer.
ONLY $2195

21' GLASPLY EXPRESS
Full galley, full dinette, marine head, camper too, 188 Merc I.O.. Fresh water cooling, compass, depth sounder, bottom paint.
SAVE $4000

17½' K and C PACKAGE
140 Merc I-O, camper top
REGULAR $8195
NOW $6795

COLWOOD LOCATION
Across from Farmers' Market on Old Island Hwy.
478-8211

19' GLASPLY CUTTY
Pre-owned, 140 Mercruiser, complete galley. Full camper canvas. Marine head. Calkins trailer.
ONLY $10,495

17' GLASPLY
120 H.P. Mercruiser. Full canvas. Walk-through windshield.
ONLY $6295

"We Will Match or Better Any K and C Deal"

MACE MARINE INC.

453 Head St. 383-3324 (24 hrs.)

22' REINELL '73, 165 OMC $9,900
21' FIBERFORM 155 V-6 Volvo dr. $8,800
24' SEA RAY twin 165 Merc. $11,900
21' K-C Cuddy, 170 Volvo $8,800
25' BAYLINER EXP. 225 OMC $12,900
18' MARLIN, 140 OMC as new $5,295

OPEN 7 DAYS
(AT WEST BAY MARINA)
"If you've never dealt with us You've really missed the boat"

MUST BE SOLD
Make An Offer!

1973 21-ft. STEURY V521, 225 H.P. Mercruiser, inboard-outboard, wide beam. Used as a demonstrator only. An ideal family boat.

See This Fine Boat at
GARDEN CITY AUTO SALES LTD.
2978 Douglas
382-9111
D-3790

$5,999
17' DOUBLE EAGLE
—Full camper top
—Built-in tank
—Elec wiper, etc.
—65 h.p. Merc elec.
—1750-lb. EZ Loader
LAST ONE
AT THIS PRICE
MULLINS MARINE SALES LTD.
382-1928 382-4515
925 Yates St.

McQUADES MARINE SUPPLY LTD.
NEW NEW NEW
More Stock — Better Service
Some Pre-Season Specials
1252 Wharf St. 383-1141

CAPRI 35' FIBERGLASS SLOOP, 2 yrs. old. Volvo diesel. Wheel steering, 6 sails, including spinnaker, 9 winches. VHF radio telephone. Refrigerator, shower, instruments. $39,500. Call owner 112-524-3185 or 112-526-9771.

FOR SAFETY SAKE
Radios — CB — VHF — SSB
Sounders — Flasher — Chart, Sales Service and Installation. Bail and Shemilt Electronics Ltd. 1 West Burnside Rd. 386-9414.

HANDYMAN SPECIAL. ONE 24' cedar planking shell with fresh water cooling. Also, prop and shaft. Number two, shaped in ribs, oak and cedar, 26'. Ready for plywood sheeting. 383-9730.

FAMILY SAIL CRUISER
26' Reinell, 25 H.P. 3 sails. Fully cruise equipped. Sleeps 4. Moving, must sell. $14,000. Rather be sailing? 477-2330.

MOVING MUST SELL. 1976, 17' Hourston Glascraft, hard top. 115 hp Evinrude. 1800 lb. Galvanized road-runner trailer plus extras. $5800 firm. 652-3230.

ALMOST NEW 17' FIBERGLASS Deep V, full camper top, sleeper seats, full instrumentation, 115 horse power Mercury, Calkins trailer, $5,000. 479-4230 after 5.

200 HORSEPOWER CHRYSLER engine. 1.5-1 reduction and hydraulic gear, heat exhanges, pumps, and two engines for spares. $500, 592-3300.

STARCRAFT 18½' ALUMINUM with 85 h.p. Evinrude outboard. Explorer trailer, new full camper top, sleeper seats, depth sounder and more, for just $3,300. 743-9165.

CANOE COVE YACHT SALES
SIDNEY, B.C.
656-5711 656-3915

20' MONK, 75-HP JOHNSON, head, sink, bunks. New convertible top, all new wiring, fittings, water and gas tanks and ride-guide steering. $3,000. 386-3641.

23' FIBERFORM, 165 MERCruiser, 2 batteries, stand-up head, depth sounder, $10,500 or near offer. 652-2742.

21' FIBREFORM SAN JUAN cruiser, full galley, head, sleeps 5, 140 Mercruiser. Excellent condition. 748-1524.

28' TOLLYCRAFT SPORTS FISHER, VHF-CB twin 225 Chrysler sailing dinghy, 2 h.p. outboard. $29,500 firm. 656-3463.

16½' FIBERFORM COLUMBIAN, 50 h.p. Merc electric, Calkins trailer, many extras, $3,400. 592-4532.

FISHING GURDY (3 DRUMS) Maker A. J. McBaine, complete with line, asking $225. 385-5890.

42' SITKA SPRUCE MAST FOR endurance 25 with complete stainless rigging. 382-8663.

BOAT BUILDING?
Male mold for Roberts 36 sailboat, $500. 592-3976 evenings.

28' CRUISER, $8900 OR BEST offer. 384-8877.

ONE HOMESTRAND ALCOHOL 2 burner stove. $80. 112-748-9991.

SINGLE MAN KAYAK WANTED, contact Box 2184 Sidney.

1975 16' CAL GLASS, 1,200 LB. E-Z Loaders, 115 Merc. 384-8470.

16' CANOE, $185.
382-4418

COLUMBIA 22, $8,500.
382-1738

14' SPORTSPAL CANOE, EXcellent condition. 386-0717.

80 BOATS and MARINE

METRO MARINE

LARSON
NOW AVAILABLE IN B.C.
Exclusive At
METRO
All New
'76 MODELS

ADMIRAL CUDDY 23
188 MerCruiser, stand up head, fully galley, camper top.
INTRODUCTION PRICE
$14,995

COMMANDER EXPRESS 21
188 MerCruiser, stand up head, Full galley, camper top
INTRODUCTION PRICE
$14,595

ALL AMERICAN 170
140 MerCruiser, convertible canvass
INTRODUCTION PRICE
$7,995

ALL AMERICAN 160
120 MerCruiser, convertible canvass.
INTRODUCTION PRICE
$6,995

VOLERO 172
165 MerCruiser—Convertible canvas, special fiberglass finish, high-back bucket seats. A real de luxe runabout.
INTRODUCTION PRICE
$8995

ALL AMERICAN 160 O-B
Full convertible top. Choose your own power.
INTRODUCTION PRICE
(without power)
$3595

2360 Beacon Ave.
SIDNEY
CALL NOW
656-1105

METRO MARINE

M.V. MAULUDAY, 37' DIESEL cruiser, new engine, completely refurbished, excellent survey, cruise or live aboard, $24,700. 598-2166..

12' SIGNET CLASS SAILBOAT. Dacron sails, stainless steel fittings. Requires spring painting. $450. 592-3918.

28' MOTOR-SAILER. CEDAR planking, oak frames, ready for outfitting. Open to best offer. Phone 656-5045.

16' FIBERGLASS WITH REBUILT 1973 50 h.p. Mercury, $1700. Call 656-2976 or 656-5412.

1963 40 H.P. MERC., TANK, CONtrols plus lots of parts, runs good. $350. 382-8037.

WANTED: USED AND DAMaged boats. 384-6375.

42' TROLLER TORBAY, FULLY equipped, $90,000. 385-5427.

83 AIRCRAFT

GANOGOBIE HOME-BUILT AIRcraft. Needs finishing. Includes parts and materials, $675. 382-9830.

92 SPORTING GOODS

GET YOUR "PIECE" OF THE REVOLUTION
Brand new Russian Mosin-Nagant Mod. 1891 comes complete with 18-inch Barynet — web sling — double ammo pouch — tool kit — oil bottle — cartridges available $64.95 complete. For shooting or wallhanger.
TURN IN YOUR UNWANTED GUNS FOR CASH
AT
Robinson's
1307 Broad 385-3429

BEAR PROFESSIONAL TARGET bow, with $225, will sell for $150. Kilian sights, paid $55, sell for $40. Aluminum arrows worth $50, sell for $35. 383-6686.

SCUBA INSTRUCTION
Internationally recognized N.A.U.I. certification. Course starts May 6th. Phone Dan Hall, evenings and weekends, 478-7808.

REMINGTON MODEL 742 SEMIautomatic 243 calibre, $200. 479-8739.

12-GAUGE BROWNING, OVER and under trap, 1903 Mannlicher, Schroenaur. 384-5016 after 6 p.m.

93 CAMERAS, SUPPLIES and PHOTO FINISHING

MAY
will be a
MERRY MONTH
at
HILTON PHOTO SUPPLIES LTD.
In their beautiful new store
Saturday May 1 — Official Opening
Door prizes—Gifts
Fujica Demonstration
Metz Demonstration
Saturday, May 8
Hasselblad Day
Saturday, May 15
Olympus Day
Bolex Day
Eumig Day
Praktica Day
Wednesday, May 20
Pentax Day.
Honeywell Day
Sankyo Day
Saturday, May 29
Nikon Day
Beaulieu Day
Beseler Day
Representatives from all these companies will be present.
Special Prices New Products
Trans-Canada Highway, Chemainus
P.O. BOX 750 246-4741
Now open 6 days a week

Many Top Quality Used Cameras and Accessories In Stock
Bill's Photo Supply
1572 Douglas 383-7442

NOW IS THE TIME
to get your camera in good working order for summer. We have one week service on most camera repairs. City Photo, 1227 Gov't, 385-5633.

LIECA M3, 35 MM 3.5 SUMmicron, excellent condition, meter, $300, 598-2838.

96 RANGES, STOVES and FURNACES

MUST SELL, OLDER RANGE, excellent condition, $40 or best offer. 598-2384.

FOR SALE 27" KENMORE range. Phone 656-1579 between 4-7 p.m.

WHITE FULLY AUTOMATIC 30" Viking range with rotissiere, excellent condition. 477-1035 after 6.

OIL STOVE, AND 2 TANKS WITH stand, $40 or best offer. 595-1761.

250-GALLON FURNACE TANK for sale. Phone 652-1432.

30" ENTERPRISE GAS RANGE, like new, $175. 595-7798.

3'X2' REFRIGERATOR, GREAT working order, $25. 384-3232.

97 FURNITURE

BUY-RITE
FURNITURE LTD.
IS FOR SALE

See Business Opportunities, Classified Section This Newspaper.

50%
Of our new furniture stock must be sold to facilitate the sale of the business to prospective buyers!

Help us reduce our furniture inventory and we'll
Help You to Genuine Savings

Stock Reduction Hours:
Tues.-Sat., 9 a.m.-5:30 p.m.
Fridays 9 a.m.-9 p.m.
Closed Mondays

BUY-RITE
FURNITURE LTD.
704 View (downstairs)
385-4744

Mais 385-2435

Furniture—Appliances
GOOD USED

Brown 2 pc chesterfield suite, $59.95
Like new repossessed high back occasional chair $129.95
Occasional chair $26.50
Green platform rocker $45.50
Dark green easy chair $49.00
Antique French Provincial chair $85.00
Hide A Bed $89.50
Lounge $89.50

1821 COOK

MATTRESSES
WHY NOT
buy your spring filled mattress directly from our factory, good quality at a reasonable price.
6-INCH LATEX FOAM RUBBER (All Sizes)
posture zone support, clean, hygenic, doesn't sag or lump. 3'3" $109; 4'6", $139; Queen, $179.
IMMEDIATE DELIVERY
GREGG FURNITURE
2306 Douglas 388-7365

VILAS
GENUINE VILAS FURNITURE
WE SHIP ANYWHERE IN B.C.
BROCHURE ON REQUEST
CONTINENTAL FURNITURE
716 JOHNSON STREET 386-2458

OLD OAK SIX-PIECE DINING suite, $575; round wooden kitchen table, $90; bunk beds, $100; 3-drawer chest, $45; student's desk, $45; brown velvet couch and chair, $175. 385-2884.

FRENCH PROVINCIAL LIVING room suite, 2 pieces, 4-seat chesterfield and chair. $350. View on board Motor Vessel Marabell, inner Harbour.

ONE 4½'X12' OAK FRAME snooker table, 5-piece slate bed, good shape, but legs need refinishing. Also ½ size table — slate bed. John Grubb, 388-6444 anytime.

TWO EXECUTIVE STEEL OFfice desks in splendid condition, sizes 66"x36" and 60"x36", 592-3839.

BRAND NEW
$850. Colonial chesterfield and swivel rocker. Sacrifice, $700 firm. 478-8141.

HIDE-A-BED CHAIR, $75; 5-piece kitchen set, $55; platform rocker, $45; stereo stand, $15; floor tri-light lamp, $15. 477-4513.

SECTIONAL CHOCOLATE brown cord velvet chesterfield, 1 year old, $1,200 new, want $650. 383-9240.

FRENCH PROVINCIAL CHESterfield suite, good condition, coffee table with matching end table. Phone 479-7880.

MUST SELL
Brown chesterfield suite, excellent condition. 658-8530.

2-PIECE SPANISH CHESTERfield set, dark red, $450 cash, worth $800. 382-5325.

DOUBLE BOX SPRING AND mattress for sale, good condition. 595-5020.

WOODEN BARRELS, ASSORTED sizes for furniture and decorating ideas. 383-1328.

WANTED: SOLID WOOD, HIGH quality bedroom suite in excellent condition. 384-3569 evenings.

SEMI-RETIRED UPHOLSTERER recovers chesterfields. $150 with your material. 478-1262.

MATCHING TWIN BEDS, BUFfet, small chest of drawers, 1 spare hospital mattress. 385-1249.

SOLID WOOD COMPONENT stereo cabinet, good condition, $100 or offers. 384-3605.

APARTMENT FURNITURE, msut sell, take best offer, 477-0201, call anytime.

COFFEE TABLE SOLID MAHOGany $60, French Provincial chair $65. 385-5150.

MUST SELL — DOUBLE mattress and box spring, tables, chairs and more. 384-1004.

LIVING ROOM SUITE AND stereo for sale. Call 386-7465 after 4 p.m.

NEW LOVE SEAT OFF WHITE with brown and gold stripes, $199. 382-8977.

HOUSEHOLD FURNITURE FOR sale, beds, closets, etc. 595-4167.

CHESTERFIELD AND CHAIR, 6 months old, $200. 478-2176 anytime.

DAVENPORT COUCH AND chair, $219. 595-8404.

LOVESEAT, SOFA AND CHAIR. Offers. Phone 478-7241.

CHESTERFIELD AND CHAIR. 2 Easy chairs, Swivel. 385-7479.

COMPLETE BEDROOM SUITE, good condition, $125. 385-2506.

98 TV, STEREO, RADIO SALES and SERVICE

C.B. RADIOS
Sales and Service. BALL & SHEMILT Electronics Ltd., 1 West Burnside Rd. — 386 9414.

DUAL 1225 TURNTABLE, NORESco 2560 quad receiver and 10" speakers. $700. 595-0667.

YAMAHA CR-400, PIONEER PL-10, M-91-ED, Marantz 5-G, excellent condition. 386-0717.

AMATEUR 75 METRE MOBILE rig. Initials HW12A with HP-13 DC power supply. $150. 592-3918.

RADIO CONTROLLED UNIT SINgle channel, $55. 592-3631.

98 TV, STEREO, RADIO SALES and SERVICE

Mais 385-2435

1821 COOK
COLOR PORTABLE TV
RENT NOW
for 6 months
and SEE
THE OLYMPIC GAMES
from start to finish
SAVE $30

BUTLER BROTHERS
TV RENTALS
1720 DOUGLAS STREET
385-3832

RENT
BRAND NEW TV
FAIR DEAL SERVICE LTD.
Mastercare Maintenance Service for Admiral and Magnavox
3454 Tillicum (at Burnside)
385-7423 385-2836

NOW IN STOCK NORESCO and dual stereo components for your inspection. Electron TV sales and service, 100 W Burnside. 383-5432.

Rent or Own
FROM
CITY CENTRE TV
OPEN 10 A.M. — 10 P.M.
6 DAYS A WEEK
3970 Shelbourne 477-6971
Next to K Mart in the Mall

CAR STEREO
AM-FM stereo radio with cassette or 8-track player from $139.95. Expert installation available.
B.C. SOUND & RADIO SERVICE
931 FORT 383-4731

NEW ADMIRAL 26" COLOR TV, spanish style, used as demonstrator for a few days, full manufacture warantee, to be sold at cost price, also black and white 25" TV for $25. Good working condition. Fair Deal Service Ltd. 3454 Tillicum Rd. at Burnside. 385-7423, 385-2836.

Used 23" Admiral black and white T.V. New picture tube with 1-yr. warranty. $99.95.
ATLAS STEREO AND TV
763 Fort St. 385-2712

RECORDED MUSIC FOR RECEPtions — Dances. By Professional DJ's.
Hudson's Tape Centre
598-6811

MUST SELL 100 PER CENT ADvanced solid 18" Venus chromacolour TV, good care and minimal use, 1 year, $450, phone after 5:30 477-4605.

STEREO — SANSUI 210 RECeiver, Garrard 6-200 c changer, altimate 202 speakers, Lloyds 8-track. 6 months old, $300 or will sell separately. 382-9683.

QUADRAPHONIC AMPLIFIERreceiver, Pioneer QX-747. Nearly new, CD-4-RN-SQ. $590 or offers. 598-6442.

SANSUI RECEIVER-AMP. FOUR speakers turntable, two months old. Paid $650. Asking $550, or reasonable offer. Andrew, 592-3363.

26" COLOUR, ONE YEAR OLD, $1,050 new, wantd $600, offers. 384-5550.

19" BLACK AND WHITE TV, portable, excellent condition. 3 month guarantee. 478-4500.

22" RCA VICTOR COLOURED TV, excellent condition, 3 months guarantee $200. 478-4500.

99 GROCERIES, MEAT and PRODUCE

SAVE ON MEAT
Try our summer pack 50 lbs. of waste-free meat for less than $1 a pound.
20 lb. chucksteak
10 lb. Hamburger Patties
20 lb. Chucksteak
10 lb. Hamberger Pattles
10 lb. Fine Chicken
3 lb. Pork Chops
3 lb. Wieners
4 lb. Pork Sausage
Hinds of choice grade A beef guaranteed aged and tender, $1.29 lb.
ALBERTA MEAT DISTR.
811 Cook St.
383-3012 or 383-8552

FISHERMANS MARKET
1610 ISLAND HIGHWAY
Largest selection at the lowest prices, first of the season fresh salmon. Complete line of seafoods. Open seven days aweek, 478-4522.

SAVE MONEY AT HARVEY'S
Smoked Pork Hocks 79c a lb.
Harvey's Corn Beef $1.49 a lb.
Assorted Cold Meats 99c a lb.
Harvey's Potato Salad 89c a lb.
FREEZER BEEF SPECIALISTS
Red Brand Sides of Beef
Red Brand Hindquarters
Cut, wrapped, frozen and Guaranteed. All meats Gov't inspected.
2709 Quadra Street 383-2031

WILLIAMS QUALITY MEATS
Grain-Fed Grade "A-1"
Freezer Beef
Sides $1.05 lb. Hinds $1.35 lb.
Fronts 89c lb.
Full Baron of Beef $1.15 lb.
100 per cent guaranteed quality
795 Fort Street 384-0525-26

WAREHOUSE — LANGFORD
Sides — $1.03
Hinds — $1.25
Fronts — $ .79
Grade A1-A2 — 478-5611

FREEZER BEEF
Grade A Red Brand grain-fed side of beef, 99c per lb. Price including cut, wrapped and frozen. Western Food, 772 Goldstream, 478-9123, please ask for meat department.

"MEAT" AT McCOLLS
Sides of Grade A Beef
Black Puddings, Slicing sausage, White Puddings, Haggis
PARLIAMENT MEWS
Ste. 5-230 Menzies St. 382-1611

GRAIN FED SIDES OF BEEF, 89c per lb, cut, wrapped and frozen. Lean ground beef, in small packets, 69c per lb. in 30-lb. lots. Sides of pork available also. 479-3021.

B.C. HONEY FOR SALE 80 cents a pound, bring your own container, 595-3979.

100 MISCELLANEOUS FOR SALE

SMOKED GLASS, TABLE TOP ½-inch thick, 41x16, rounded corners. Perfect for stereo, etc. $35 with blocks. 383-4244.

ROTARY GAS LAWNMOWER, $40. Pair of antique side-chairs with cane seats, $55. All good condition. 479-3342.

USED HOTEL CARPET, APproximately 2000 square yards. Contact manager. Executive House Hotel. 388-5111.

QUANTITY OF ELECTRONIC and hobby magazines and books, "Radio Electronics," "Electronic Technician Dealer," etc. 383-7754.

AUTOMATIC WASHER, EXcellent condition, $175. Solid maple double bed with box spring and mattress, $70. 479-3372.

FENCE, 40' OF 39" HIGH PAINTed wood with 6" wide slats, $25. 598-3505.

VIKING WRINGER WASHER, EXcellent condition. Must sell immediately. 598-2423.

WISCONSIN ENGINE FOR CEment mixer, etc., $75. 478-3361.

12 CUBIC FOOT FREEZER, 386-0937, after 3 p.m.

100 MISCELLANEOUS FOR SALE

HELP . . . WE'RE OVERSTOCKED
Panasonic
Color TV - Stereo
Due to the recent trucker's strike we have now received duplicate shipments. Buy now and save! First come, first served.
BUY THE BEST AND REDUCE COSTLY SERVICE CALLS!
NO DOWN PAYMENT
FREE DELIVERY
BANK FINANCING
Panasonic 18" color portables, (Quintrix tube) 100 solid state automatic color and tuning, special $539, no down payment, $20 monthly.
Panasoinic 20" color SPEC. $567
No down payment, $21.87 monthly
Panasonic 26" color SPEC. $699
No down payment $27.91 monthly
GOOD USED COLOR TV's
Baycrest 19" color $179
Panasonic 19" color $229
Zenith 25" color console $239
Panasonic 19" color $249
Low monthly papments on used sets. (All sets fully guaranteed).
(All terms over 36 months, payment includes S.S. tax.
HI-FI EQUIPMENT
TECHNICS-SANSUI-AKAI
(Package deals)
Technics AM-FM Receivers, Direct-Drive turntables. Cassette deck with Dolby. SPECIAL — each $245.95. Technics SL20 turntables $139. Low monthly payments.

USED STEREOS
Panasonic stereo, radio, turntable track tape recorder $299
Lafayette 2-4 channel amp, 60 watts RMS, $149 (new $280).
Sony stereo cassette portable AM-FM radio, AC-DC $169

MICROWAVE OVENS
In store demonstrations daily.
Panasonic Microwave Ovens $359
No money down, $14.96
CAR STEREOS
Panasonic car cassette $89
Panasonic car 8-track $59
Panasonix CX 141 $149
NEW SEWING MACHINES
(Sales-Service-Rentals)
(REPAIRS TO ALL MAKES)
Elna Lotus No. 35, SPECIAL $388
White Zig-Zag portable carrying case included $139
Universal Open Arm automatic SPECIAL $339
Yes we take trades. No down payment, $13 monthly.
USED SEWING MACHINES
White Zig-Zag console $129
Universal open arm Zig-Zag $229
Used portable Electrics from $29
(1 year guarantee parts and labor on used machines.)
Open 10-6 Daily, till 9 Fri.
Independent Buyers Discount Service Ltd.
939 C Esquimalt Road 383-1780

ATTICA HISTORIC HOME SUPPLIES
1121 VANCOUVER ST.
GRAND OPENING
Stained glass windows, wide selection with many sizes available. Exterior doors, French doors, old brick, furniture, many dressers. Pedestal sinks.
Closed Sundays

MICROWAVE OVEN
Demonstrations
HARKNETT FUEL
2333 Government
384-9381

1961 GMC 16-PASSENGER BUS with loads of room for conversion. Big 261 6, 750x20 split rim duals in back, 700x20 in front and 4-speed heavy duty trans, motor has 15,000 miles, and gets 16 mpg in city, offers on $800. 1962 Corvlar 4 door, good body and tires, in running condition, $100. 1966 Olds Toronado, 425 turbo hydromatic, in good condition, tested 'til April 77, open to offers. 16' plywood boat and trailer, open to offers. 478-8902.

PAINTING EQUIPMENT FOR sale, one Graco 400 air lift complete plus verse-a-clean kit; one 1 H.P. compressor; 50 ft. of lines; Binks gun; 2½ gallon pot plus texture Hopper and Glitter gun; 32' aluminum extension latter, 2-6' wooden step ladders, drop sheets 8x12 and 12x14, one 6'-12' aluminum extension roller handle, used only on two jobs, call 479-5305.

NEW ANKLE WEIGHTS
Adjustable "Spat" ankle weights. Each ankle weight can be increased in 4-oz. amounts up to 2½ lbs. each. Ideal for football, track and basketball.
Only at
Robinson's
1307 Broad 385-3429

COPYING — DUPLICATING—
Printing equipment and supplies, we have them all. Copyers from $229. Stencil Duplicators from $850. Tabletop and floor model presses. New and used. We always score with price and service. Greir's Business World, 385-1511.

ANTIQUE? LARGE HEAVY chesterfield with two easy chairs in excellent condition, must be one of the first that makes into bed. Best offer. 80-lb. crossbow, as new, $50. Large Island black bear rug, full head, open mouth mount, best offer. 382-5615.

A WORLD OF PLASTICS — INDUSTRIAL PLASTICS, 2105 Douglas. Plexiglass boat windshield — stock sizes or custom made to order. Also polishes to restore used windshields. Ask us for instructions.

COUNTER TOP DISHWASHER, $225. Seely Pedurpedic queen size mattress, $25; 7-piece arborite dinete, $150; carpet, 12x16, $120; Hide-bed, $220. Mel's Bargains, 3460 Quadra, 384-3152. Chargex and Mastercharge.

PYRAMID
INFORMATION EXCHANGE
For FREE monthly newsletter from Pyramid Products of Western Canada on new and old research information write P.I.E., P.O. Box 1904, Victoria.

Fisher Enterprises
GAME RENTALS AND BINGO EQUIPMENT
TROPHIES AND ENGRAVING
592-1121

SWIMMING POOL — 18X24 steel wall, plastic lined pool with heavy gauge plastic dome cover. $3600 value — only $1600. 386-3623, 382-5647.

SALE — SALE — SALE
Dave's Plastics, 20 per cent off all list prices on material in stock. 654 Discovery St., 383-2290. "A new world of plastics."

TELEPHONE ANSWERING MACHINES
Lease to own for as low as $12.00 per month. INTERCONNECT, 384-0511, Anytime.

Emhart 911 smoke detectors. The best available. Reg. $69.95. Now $44.97 plus battery.
PRICE'S LOCK AND SAFE LTD.
847 Fort 384-4105

MOVING
2 chesterfield sets, tables, carpets, appliances, ladders, garden tools, etc. for sale. 385-6880.

SINGLE BED COMPLETE, $29, automatic washer, $75; stereo combination radio record player, $65, 386-7113.

SHUFFLEBOARD, 3 IN 1 WITH bank 10' playing area: $375. Mel's Bargains, 3460 Quadra, 384-3152. Chargex and Mastercharge.

NEW TOILET, POLAROID Swinger and Polaroid portrait camera. Offers. 595-3293.

HOOVER WASHER SPIN dryer, overhauled, guaranteed, 478-5449.

TWO LIFE MEMBERSHIPS WITH European Health Spa. Offers. 595-1974.

STEVENSONS FLOORS, CARPET sale, $4.99, $5.99 and $6.95. 304 Old Island Highway, 479-8821.

SINK, CUPBOARD, ARBORITE top, cupboard doors, and double white sink, 1146 Victoria Ave.

SMALL CAR OWNERS
Covered trailer, ideal for camping gear, phone 384-3813, 384-2689.

LIGHT-WAY INC.
Wholesale Prices to Contractors
695 Alpha 384-9359

INSTALL AN INGROUND SWIMming pool for summer fun, reasonable. 383-8101.

ANTIQUE ROCKERS. WICKER chairs, dressers, linen sale. 2295 Oak Bay.

CARPET REMNANTS AND DO IT yourself sale. 479-8821, 304 Old Island Highway.

HANDSAW PROTECTORS, 29 cents. Island Saw Co., 617 Chatham St. 385-5500.

100 MISCELLANEOUS FOR SALE

NEW AND USED
Chesterfield suites, $169 to $499; Hide-a-beds, $219 to $398; Swivel rockers, $159; Recliners, $139 and $159; Wooden rocking chairs, $42.50 to $159; Director chairs, $24.95; Duncan phyfe drop leaf table and 4 Lyre back chairs, $299; 9-pce. rock maple dining suite, $869; China cabinets, $69 to $299; Corner china cabinet, $289; 5-pce. kitchen sets, $69 to $99; complete bedroom suites from $249; Queen size bedroom suite, complete rosewood finish, $599; Twin mahogany beds, complete, $299; single beds, $49 to $159; chest of drawers, $32.50 to $149; dressers, $39.50 to $149; Vacuum cleaners, $24.95 to $79; 9x12 rugs, $49 to $295. Use your Chargex or Master Charge.
PANDORA FURNITURE LTD.
New and Used Furniture
1050 Pandora Ave., 33-6319

SPECIAL
Gibson range, $395, with warranty. Excellent condition.
See us first for hoses, elements, controls and parts for major appliances.
TELE-TECH
(Operated with A.B.C. Electric)
831 Yates St. 385-6783

GARAGE SALE: SEARS GARden tractor, 16-h.p., twin cylinder, 48" mower and blade, perfect condition, $2,000; 16' Aristocrat travel trailer and equalizer hitch, fine condition, $1500; 18-cu.-ft. deep freeze, used one month only, $250; built-in dishwasher, 5 years old, good working order, $75; Sears maple bunk beds, complete, $150; single wicker headboard, $20 4 9"x43" aluminum camper windows, $7 each; about 200 panes of 16"x16" greenhouse glass, 25 cents each; 14" Vilglian high hat cymbals, $85; antique cider press in good working condition, $100; old bottles, old wall clock, jars, crocks and lots of misc. Saturday and Sunday at 5096 Clutesi Street. (Pat Bay Highway to Claremont, to Delmonte, left on Clutesi.) 658-8706.

PLAY-MOR FACTORY BILLIARDS LTD.
We have moved to these new larger premises. Place your order for billiard tables and 6 game schuffleboards, for early delivery. Now!
4'x8', 4½x9' and 5'x10' sizes.
Buy direct — Factory to you — No middleman. You Save!
PLAY-MOR
BILLIARDS LTD.
517-B Kelvin Rd. 384-3332
(Con't. of Cloverdale across Douglas)

AMANA
MICROWAVE
DEMONSTRATIONS
Every Fri. 6-9 P.M. Sat. 10-4
Major Appliances and carpet at contractor prices
McDONALDS SUPPLY LTD.
370 Gorge Rd. E. 386-6745

CONTEMPORARY PLAID CHESterfield and chair near new $450. antique oak buffet $60, work bench $25, 4 drawer workshop bench chest $20, near new 4'x6' mattress $50, 12"x15' red indoor outdoor carpet $35, tri-light table lamp $35, Homoko gas reel mower $20, childrens rocker $5, chair $8, plus odds and ends. 658-1069 or 5533 Alderley Rd. off Sayward.

CHESTERFIELD SUITE, $100. Swimming pool 10x30" high, filter and cover included, $60. Single bed with mattress, $30. Floor polisher, $10. White vanity with bench $50. Chrome tea wagon, $25. Box spring for ¾ bed, $20. Buffet $45. Black and White TV, best offer. Odd chairs, $5 each. Chandelier, $25. 8' collapsible table, $25. Suitcases best offer. 386-2640 after 6.

VERY GOOD GARBAGE BURNer, $90; large oak rocker, $50; fridge (in use) $40; Hoover spindry, $65; Ladies arm chair, velvet seat, $15; rug, $25; floor polisher, $8.50; electric kettle, hair-dryer and hassock, $3.50 each. Oil tank and stand, $10; single sink, $10; Set of 3 teak end tables, $40. 478-4346.

MUST SELL PEARCE SIMPSONS CB base radio, power mike, moon raker four, tower, rotor, replacement cost, $1500, sell $1000 or would take cheaper base in trade. 1973 Gremlin X, one owner, 26,500 miles, very good condition, open to offers. Some camping gear and miscellaneous articles. 704 Danbrooke Ave. 478-6680.

PAINTING EQUIPMENT FOR sale. 1 Graco 400 airless complete, plus Verse-a-clean tip, 1 h.p. compressor, 50' lines, binks gun, 2½ gallon pot, plus texture hopper and glitter gun, 1 32' aluminum extension ladder, 2 6' wooden step ladders, drop sheets 8x12 and 12x14, 1 6'-12' aluminum extension roller handle, used only on 2 jobs, 479-5305.

SHAG CARPET, 12X11, AND AXminster carpet, $150; counter fridge, $75; box spring and mattress, $20; settee chesterfield and 2 swivel chairs, $400 blue-green coverings, will sell separately; 2 white pedestal stools and footstool, $50. 388-4958 before 11 a.m. and after 8 p.m.

BLACK AND WHITE TV, CONtemporary cabinet, $100. Electrohome stereo, contemporary cabinet, $375. Colonial chesterfield and chair, $350. Sewing machine, cabinet, $75. 27" boys' Apollo 10-speed bicycle, 479-5398.

ALMOST ANYTHING GOES. Moving east. Harvest gold fridge and stove, colonial kitchen suite, modern living room, glass and chrome, stroller, crib, miscellaneous articles. Open house, 629 Broadway Ave. 479-6842.

WRECKING 2 LARGE GREEN houses. 16x16 glass and many other sizes, lots of pipe, frames, good used red brick, varied lumber. See lady on job at 569 Kenneth near Carey and Glanford. From 8 til 4:30 daily. 652-3898.

WASHER AND DRYER, SONY 17" colour TV, carpets, electric lawnmower, garden tools, teak finished mirror, fire screen and grate, travel trunk, '66 Plymouth Fury III, step tables and miscellaneous. Have to sell. 478-7948.

TWO SAREES, PURE SILK, gold threed, $75 each. Down jacket, good condition, $25. Humidifier, almost new, $15. Playpen, almost new, $20. Red wool blanket, good condition, $10. Rocking chair, good condition, $25. 642-5835.

HOUSE SAVERS WAREHOUSE
Fancy door with glass side-panels, complete, $100. Claw foot bathtub, $25. Marble bathroom sink, $75. 242 Mary Steet. 382-8711. Saturday, 9-4 p.m.

MUST MOVE TO U.K. SELLING dining Table and chairs, $50. Sofa $30. Coffee and End Tables, $25. New Stereo Component Set, $250. New Electrohome Color TV, $500. 382-3724.

STEREO COMBINATION TV, radio, perfect condition. Wardrobe. Many other items. ALSO Attic sale, dog carrier would ship large dog or 3 small ones. 383-8432.

PING PONG TABLE, $25. LARGE hand-woven reversible rug, $65. One orange oval 6x9 accent rug, $35. Go-kart, $35. 8" bench saw, ¾-h.p. motor, $125. 598-8516.

RECONDITIONED 33 HORSE power 1957 Johnson outboard. $175. 1 20-lb. propane bottle with regulator, $30 or swap for H.O. railroad equipment. Call 383-8398.

USED GESETNER and RONEO stencil duplicators from $100. At INTERCONNECT, 939 Johnson, 384-0511, Anytime.

LARGE FIRM HAVE SURPLUS electronic calculatdr, 3 years old, very good condition, asking $325. 478-1701.

PICKUP TRUCK, CABOVER work canopy, fully shelved interior, heavy construction, rollerized roof racks. 477-8823.

DOTTIES DUDS MOVING SALE, store fixtures, sewing machines, racks, etc. 592-0515.

MOSAIC TILE, DIRECT IMPORT price, genuine savings. 386-2812.

DISHWASHER, 7 MONTHS OLD, $300. Call anytime, 477-8698.

ELECTRIC LAWNMOWER, $60 firm. Call after 5 p.m. 385-2874.

NEW 8,000 LB. WARREN WINCH, $375, firm. 652-3171.

100 MISCELLANEOUS FOR SALE

THE TRADERS

APPLIANCES
ONE OF A KIND
18 cu. ft., side-by-side Admiral refrigerator - freezer, frost free, reg. $819.95. To clear $598; 16 cu. ft. Admiral refrigerator-freezer, complete with automatic ice maker, reg. $749.95, Sale $538; Admiral top of the line portable dishwasher, slight scratch and dent, To Clear $349.95; Harvest Gold Admiral dryer, To Clear, Only $200.
ALL HAVE REGULAR FACTORY WARRANTEES
BUY ON EASY TERMS TO 36 MOS.
Open Nightly 'til 9
Phone 388-6264
715 Finlayson

TILLICUM FURNITURE'S SPRING PRICE BREAK
All Colonial brand name furniture greatly reduced. Featuring all 2 pce. chesterfield suites in 100% nylon fabrics at least $100 off.
DRIVE OUT AND SAVE.
FREE PARKING
FREE DELIVERY
Visit our upholstery supply and material section. We make camper, trailer, boat cushions. Free estimates.
2612 Sooke Rd. 478-0522

AUCTION GALLERY
We buy, sell or consign. Appraisals for all purposes. ESTATE SALES and LIQUIDATION SALES. Imediate pickup of your goods. All items sold same week of pickup. NO WAITING! We have our own trucks.
VICTORIA
966 YATES ST. 386-8448

Aladdin Furniture Strippers Ltd.
356 BAY ST. 383-2539
Let us strip your furniture of all paint and varnish. Closed Monday

EATON'S WAREHOUSE STORE
749 View St.

MAYTAG
Next day delivery
C. TAYLER
Home Appliance Ltd.
707 Johnson 383-3281

MUST SELL ONE MOFFAT DEluxe four-burner range, good condition, $90; one Sunbeam lightweight vacuum cleaner, recently reconditioned, $35; one single bed mattress, good condition, $12; two traction tires 8.50x15, 80 per cent tread wear $15. Best offers accepted. Phone days 382-0511, ask for Howard.

MICROWAVE OVEN SALE
Colortron
3180 Harriet 383-9113

Mel's BARGAINS
Used Furniture
And Appliances
3460 Quadra 384-3152

MISTER SWEEPER
New and used vacuum cleaners. Every make in stock at fantastic bargains. Guaranteed.
906 Esquimalt Rd. (at Head St.)
386-2947

TILLICUM FURNITURE
2612 SOOKE RD.
Now makes camper, trailer and boat cushions. Any size or shape. Full

127 CHICKS, POULTRY HATCHING EGGS SUPPLIES

TAKING ORDERS FOR DAY-OLD meat and laying type chicks and turkey poults. 478-7617.

128 LIVESTOCK SUPPLIES and EVENTS

MANDER TRUCKING — 478-5332 Agricultural sawdust, fir and hem. For farms, greenhouses, nurseries, livestock bedding. Cedar hog fuel—riding rings, excavations. Evenings, 477-5053, 479-7620.

VANCOUVER ISLAND QUARTER Horse Association is sponsoring VIHC Show, May 2, 9 a.m., Saanichton Fair Grounds. Western and English Classes. Information, 478-1143, 642-4130 after 5 p.m.

4-YEAR-OLD QUARTER HORSE mare, buckskin color, 15 hands high, spirited but good temperament. Asking $275. 479-3161 after 5 p.m.

APPALOOSA — QUARTER, Saddlebred — Quarter and Belgian-Quarter horses. 642-5179 evenings.

QUALIFIED HORSESHOEING and trimming. Dan McPherson. Victoria, 477-3226, Duncan, 748-1170.

YOUNG GIRL LOVE HORSES, would like job feeding, caring for horses. After school and weekends in Gordon Head area. 477-8618.

REGISTERED HALF BREED Quarter Horse mare, sound, just 4, excellent disposition, outstanding blood line, $950 firm. 383-9505.

SPLIT CEDAR FENCE POSTS, 7' long, $1.35. Round fencing rails, 12 cents per lineal foot. 478-3987.

FOR SALE: EWE AND LAMB, $55. Ewe and two lambs, $75. Phone 479-4436.

HONEY BEES FOR SALE, WELL stocked government inspected. $90 per colony. 595-3979.

HEREFORD COWS WITH 4-month-old calves, $430. 479-1066.

SIMCO WESTERN SADDLE, $100. 642-3763.

TWO HOLSTEIN STEERS, 16 months old. 652-1877.

FEED POTATOES, ED MABER, 652-1513.

HORSESHOEING SERVICES. Phone 386-0998.

MILK QUOTA WANTED. 3 CANS. 337-5681 or 384-2090.

9-MONTH-OLD JERSEY HEIFER for sale. Offers. 478-6156.

16" BARNSBY ALL-PURPOSE. Excellent condition. $150. 652-3397.

130 HEAVY EQUIPMENT AND MACHINERY

D2 CAT EQUIPPED WITH winch, blade and loader, $2,600. 642-5134

15 HP HIGH PRESSURE BOILER, almost new, offers. 652-2296.

135 FARM IMPLEMENTS

MF
IRON HORSE
EQUIPMENT LTD.
748-2809
Massey—Ferguson 50A Backhoes. Rough Terrain Diesel Forklifts.

MF 45 and MF 65 in stock. Farm tractors — all sizes. Open 6 days 9 to 6.

TRANS CANADA HIGHWAY
4 Miles South of Duncan

FERGUSON 35 GAS TRACTOR, adjustable wheels, live P.T.O. 3tp. hitch. Hi-lo transmission, $2,300. J. Deere model MT rearend and transmission, $250. Frontend loader, $250. Duncan 748-8455.

SEARS GARDEN TRACTOR, 15 horsepower, twin cylinder, 48" mower and blade, perfect condition, $2,000. 658-8706.

ROTOTILLER, SUITABLE FOR large area, spare engine and parts. $250 firm. 478-3361.

148 LEASE VEHICLES

LEASE OR SALE
1972 Karman Ghia convert, 1969 Cadillac Fleetwood, 1975 Corvette, loaded, 1967 Rolls Royce, 1976 Coupe DeVille, 1974 Volvo 164E, 1976 Cadillac Sevilles. Other executive quality automobiles also available. 386-6351 days. D00627A.

150 CARS FOR SALE

1975 CHEVELLE MALIBU CLASSIC, power steering, power brakes, automatic, 350 V-8, radials, "a Black Beauty", 5,500 miles. Must sell for health reasons. Any reasonable offer on the equity. 385-4660, 3-1182 Colville Road.

1954 CHEV 4-DOOR, TINTED glass, full trim, radials, new compression, clutch, pipe, shocks, tested, does 60 m.p.h. Owner's manual included. $800. 479-6992. 479-6992.

1965 AMBASSADOR 990 V-8, 2 door, power brakes, power steering, power windows, city tested. Needs some work. $250 or nearest offer. 658-1049. 5533 Alderley Rd. off Sayward.

'67 RAMBLER REBEL, 6 CYLINDER, automatic, new tires and paint, just been tested. Excellent transportation. $700 or offers. 479-5439 after 5:30 p.m.

'66 FAIRLANE WAGON, 289 AUTOMATIC, power steering, power brakes, new tires, exhaust, excellent shape. $1100 or offers. 595-7365.

1967 PONTIAC PARISIENNE, 2-door hardtop, automatic, power steering, power brakes, tilt wheel, plus 2 snows on rims, good condition. $1100. 478-4566.

'68 CHEVELLE MALIBU, 2-DOOR hardtop, 327, 4-speed, tape deck headers, new tires and mags. 2,000 miles on new motor. $2,200 or best offer. 384-2371.

1974 MERCURY BOBCAT STATION wagon, immaculate condition, only 9,000 miles, 4 speed, steel belted radials. 383-4973.

1964 AUSTIN MINI, GOOD CONDITION, Michelin radials, stereo system, asking $650. Phone John at 477-2122.

65 PLYMOUTH FURY III. 318, V8, automatic. Power steering, power brakes. Good running order. Heavy-duty trailer hitch. $400. 478-7948.

1974 GRAN TORINO, 9-PASSENGER station wagon in excellent condition. Has trailer towing package, tinted glass, 400 V8, roof rack. $4,450 firm. 595-1160.

MOVING, MUST SELL 1972 Toyota Crown Deluxe model, power steering, power brakes, automatic, good gas mileage. $2,000 firm. 385-6014.

'67 TOYOTA CORONA, AUTOMATIC, low mileage, radio, very good condition. Must be seen. $1,150 or nearest offer. Call 598-1597 evenings.

ROLLS ROYCE
1963 Silver Cloud II, excellent condition, English history, sensibly priced for quick sale. Phone 112-984-9479 Vancouver.

1954 CHEV 4-DOOR, TINTED glass, full trim, radials, new compression, clutch, pipe, shocks, no rust. Owner's manual included. $950 or offers. 479-6992.

'72 VEGA 2300, CAMBACK STATION wagon, automatic, 39,000 miles, radio, rear window defogger, ski racks, etc., $1500. Phone 386-7845 after 5 p.m.

URGENT COMPANY SALE, 1974 Hornet 2-door coupe, 6 automatic, radio, $2400 or best offer this week. 382-8186.

'64 MALIBU, 2-DOOR HARDTOP, mags, 283 automatic on floor. Excellent condition. 478-2929 between 10 a.m.-4 p.m.

1970 DATSUN 510, 4-DOOR, STANDard, radio, 63,000 miles, good condition. Offers to $1500. 595-1671 after 6 p.m.

'52 THAMES 327 CHEV POWER train with naugahyde and carpeting. Best offer. 384-9106 or 385-4065 evenings.

1970 CHEV STATIONWAGON, tested till March '77, in excellent condition. Phone after 5:30. $2,500. 478-4597.

1970 T-BIRD, SUN TOP, VERY luxorious car, will swap for? You name it. Value $3,600. Phone 656-6329.

1965 FORD FAIRLANE 2-DOOR hardtop. 289 automatic, new trans., mags and chrommies, air shocks, $650. 592-3903.

MUST PRACTICALLY GIVE away, '67 Fiat Sports coupe, runs well, $300 or offers. 386-7624 after 5:30.

'63 PONTIAC HARDTOP, 2 TONE, rebuilt motor, high performance cam. Good shape, best offer. 642-4172.

1968 CAMERO V8, AUTOMATIC, black lacquer paint, Pearlescent white interior, low mileage, good shape, call after 5 p.m. 382-3604.

1970 FORD XL CONVERTIBLE, Shawnigan Lake. 743-5123.

150 CARS FOR SALE

Brian Holley MOTORS LTD.
FIAT
VOLVO
ANCA

COME FLY A FIAT

OUR BEST SELECTION EVER OF USED FIATS, ALL BCAA tested and fully re-conditioned.

FIAT 128 Series

75 3 DOOR WAGON, Virtually as new, only 2700 miles (traded back on an X1-9!) Pipin Red with Beige roof, Q.I. lights, side moulding and wheel trims. $4195

74 4 DR, Bright yellow with black interior, AM-FM radio, only 17,000 miles, a very attractive little car $3395

74 2 DR. Popular red with Oatmeal interior, side moulding, fully serviced, one local owner. $3195

74 SL Sport coupe, Positano yellow with black interior, sporty exhaust. Well priced at $3495

73 2 DR, repainted in original dark red, sports wheels and trims, tachometer. Very smart $2895

73 4 DR. Delightful dark blue with tan interior, radio and side moulding $2995

124 Series

73 Station wagon. A rare but popular example in Avocado green, 4 speed AM radio, one owner, sold new by Brian Holley. A very clean car. $3195

71 Sport Coupe 5 speed. Radio and almost new Michelins, deep burgundy with black interior. Lots of performance. $3395

850 Spider

70 unbelievable one owner. Lime green, 16,000 (yes 16,000) miles, radio, factory mag wheels, just a beautiful little sports car $2795

B.C.A.A.
Inspected Used Cars

See the mobile unit on our lot on Saturdays.

SERVICE - PARTS
8 A.M. - 9:30 P.M.
MON thru' SAT.

Brian Holley
Central
2 Blocks North of
Mayfair Mall on Douglas
384-1161 Dealer Lic. 00903A

YOU CAN EXPECT
A Great Deal
From . . .

Cornell
CHEV/OLDS
Cadillac
CHEVROLET TRUCKS
Sales/Service 385-5777

OPEN 'TIL 9 P.M.

OVER 76
OK USED CARS
To Choose From

CORNELL
CHEV - OLDS LTD.
3050 Douglas — 385-5777
Dealer Licence D-00681A

TRANSFERRED, MUST SELL, '68 Olds 442 hardtop, buckets, console, power steering, power brakes, factory mags, radial tires, new paint, low mileage, in beautiful condition, $2,600. 384-2452, 382-5522.

1964 RAMBLER AMERICAN, good condition, $700; 1965 Vauxhall Viva, excellent condition, $700. 592-9110.

'72 COUGAR RXR7, 351, POWER steering, brakes, vinyl, lady driven since new, low mileage, excellent condition. 384-6777.

'63 METEOR, TESTED 'TIL April '77, A-1 shape, blown motor, offers, parts or whole, 383-0046.

'71 MARK I 351 CLEVELAND, concord track action 50, mags, beautiful condition, phone 386-0241.

FOR SALE, BY ORIGINAL owner, 1966 Dodge Polara, 318 V-8, 46,000 miles only, $1400. 592-4161.

1968 OLDS CUTLAS, EXCELLENT CONDITION, $1,400. 652-2507.

MECHANICS' SPECIAL. '59 VW, clutch job needed. Offers. 384-2516.

150 CARS FOR SALE

ENSIGN CHRYSLER PLYMOUTH

ENSIGN'S SALE

CARS CHECKED BY CAR CLINIC DIAGNOSTIC CENTRE.

GOVERNMENT INSPECTED

2-YR. WRITTEN WARRANTY

100 PER CENT BANK FINANCING O.A.C.

Huge Selection

67 Valiant Sedan
67 Ford Falcon
67 Rambler 440
67 Chrysler Newport
68 Pontiac S. W.
68 AMC Ambassador
68 Dodge Dart
68 V.W. Beetle
68 Fiat 128
69 Plymouth Fury
69 Meteor Rideau
69 Volvo 144 S
69 Ford Fairlane S.W.
70 Chrysler New Yorker
70 Ford Maverick
70 AMC Hornet
71 Volkswagen 411
71 Dodge Demon
71 Buick Opel G.T.
71 Plymouth Satellite
71 Plymouth Fury S.W.
71 Plymouth Fury II
72 Firenza
72 Datsun 510 S.W.
72 Mazda 616
72 Datsun 240Z
72 Mercury Montego
72 Volkswagen Squareback
73 Datsun 1200
73 Pontiac Astre S.W.
73 Ford Maverick
73 Fiat 128 S.W.
73 Datsun 610
73 Plymouth Regent S.W.
73 Chrysler Newport
74 Toyota Corona
74 Plymouth Fury II
74 Plymouth Satellite
74 Datsun 610
74 Plymouth Valiant
74 Pontiac Astre
74 Volkswagen Beetle
74 Plymouth Satellite Sebring
74 Volkswagen Audi
74 Mazda RX4
74 Volkswagen Bug
74 AMC Matador
74 Plymouth Fury III
74 Pontiac Astre Hatchback
75 Ford Ltd
75 Valiant Duster
75 Honda Civic
75 AMC Pacer
75 Fury Custom
75 Gran Fury
75 Plymouth Fury Sport

PLUS
MANY MANY
MORE

ENSIGN
Chrysler-Plymouth
Ltd.
DOWNTOWN
YATES at COOK
Dealer Licence number
D-495A
386-2411
Open Weekdays
Till 9:00

'75 MATADOR
Brougham coupe, low mileage and still under warranty, V-8, 3-speed automatic console shift, bucket seats, power steering, power disc brakes, air conditioning, rear defogger, padded steering wheel, AM-FM stereo, radio, clock, tinted windshield, style wheels with radial tires. And more. Finished in silver with black vinyl roof, phone 49-9244 after 3 p.m. for appointment.

1973 AMC JAVELIN. 28,000 miles, excellent condition. 386-6681 after 6 p.m. weekdays.

1074 VEGA HATCHBACK, AUTOMATIC, radio, 24,000 miles. $3250. 745-6273 Youbou.

1970 MAVERICK, 6-CYLINDER, automatic, good condition. $1800. 478-3447.

'60 ZEPHYR, '64 BUICK WILDcat, offers. 382-2956.

'71 TOYOTA COROLLA 1600 CC 4 door, 2-speed automatic. 592-3904.

1966 AUSTIN 1100, 18000 MILES, asking $1,000. 656-1634.

1972 OLDS TORNADO, $3,000 OR best offer. 383-9240.

61 VW BUG, TESTED, $400 479-3450

150 CARS FOR SALE

EMPRESS
PONTIAC BUICK GMC TRUCK
Pontiac Buick LTD.

I-W
Power Train Service Agreement Available on the Majority of our Used Cars and Trucks!

74 METEOR RIDEAU '500,' 2-door hardtop, V8, automatic, power steering, power brakes, radio. Very clean! $3895

72 PONTIAC LE MANS station wagon. 6 cylinder, automatic, power brakes, and radio. $3595

75 LE MANS, 2-door sport coupe. V8, automatic, power steering, power brakes, radio, mag wheels $5195

74 CHEVROLET MONTE CARLO. V8, automatic, power steering, power brakes and radio. $4895

73 OLDS CUTLASS SUPREME. V8, automatic, power steering, power brakes, radio, power windows, bucket seats, console. Under 14,000 miles. Like new condition, and one owner $4795

74 MERCURY BOBCAT. Economical 4 cylinder, 4 speed, with radio. $2895

75 DATSUN '710', 4-door station wagon. 4 cylinder, 4 speed. Like new, with under 4,000 miles. $4295

74 TOYOTA CORONA, SR5. Sharp 5-speed, with radio! $3995

70 MAZDA, 4-door sedan. 4 cylinder, automatic, radio. $1795

75 DODGE ½ ton, long wheelbase van. 6 cylinder, automatic. A real multi-purpose unit. $4995

EMPRESS
PONTIAC BUICK GMC TRUCK
Pontiac Buick LTD.

382-7121
2867 DOUGLAS
AT TOPAZ
Dealer Licence D-447A

HORWOOD MAZDA
810 Johnson at Blanshard
385-1451
Dealer Licence D-00803A

CARS
75 CELICA, 12,000 mi.
74 MAZDA RX3 sdn., auto.
73 CORTINA 2000, 2-dr.
72 TOYOTA 1600 coupe, auto.
72 MAZDA 616 sdn.
72 MAZDA 808 sdn.
72 MAZDA 618, auto.
71 DATSUN 510
71 PINTO, auto.
71 VEGA sdn.

WAGONS
73 TOYOTA 1600 Wgn.
74 VEGA KAMMBACK
72 MAZDA 808 Wgn.
70 TOYOTA 1900, A.T. Wgn.
70 MAZDA 1500 Wgn.

TRUCKS
69 FORD, 4-spd.
73 COURIER
74 CHEV. ¾-Ton PU.

COLWOOD LOT
1619 Island Hwy.
Next to Coastline Trailers
478-8211 Dir. Lic. D-01264A

73 BUICK Century
73 RX3 Coupe
72 MAZDA 1800 S.W.
71 DODGE Charger
70 MAZDA Pickup
70 MAZDA 1200 Coupe

ALL UNITS
PRICE TAGGED
100% Finance O.A.C.
Bank of B.C.

BILL CARTER
CARS LTD. D 13681

66 KARMAN GHIA $900
71 TOYOTA Auto $1400
67 METEOR Stn wgn $400
67 DODGE Coronet $600
65 PLYMOUTH Auto $600
68 RAMBLER 6 Auto $400
66 AUDI front wheel dr. $900
66 SUNBEAM Minx A-1 $700
69 CORTINA Std $800

Large Selection of
Transportation SPECIALS
2538 Government
385-1716

OWNER DRIVEN
'75 MARK IV Lincoln Continental. Only 12,300 miles, wide white walls, and chrome wire wheels. Also 5 new wradial tires and rims, special diamond blue lustre paint and matching interior. Fully luxury app., air cond., etc. Sharpest car on Vancouver Island. Listed new $17,000. Asking $13,900. Will accept trade. Terms available. Contact H. Leclair, Palm Motors, 2936 Douglas. 386-8385 DIL.00641A.

1971 MAZDA R:100 REBUILT ENGINE, new radials, excellent running condition, reduced to $900. 385-3887.

74 PINTO, BLUE, NEW RADIALS and brakes, offers after 6 p.m. 595-5255.

150 CARS FOR SALE

SPECIAL
MINI MONTH

BRAND NEW
MINIS
FROM
$2,999

1975 DODGE Dart 4-dr.
1974 VEGA Hatchback
1974 GREMLIN
1974 VW Superbeetle
1974 TRIUMPH TR-6
1974 TRIUMPH Spitfire
1973 VW Beetle
1972 AUSTIN Mini
1971 VOLKSWAGEN
1970 MAVERICK
1970 TORINO GT.
1969 AUSTIN 1300
1969 AUSTIN "1800"
1969 MAZDA "1500"
1969 OLDS F-85
1967 ROVER "2000" TC

PLIMLEY
BRITISH CAR CENTRE
1010 Yates 382-9121

VICTORIA, B.C.
Dealer Licence
Number 572A

OPEN
Monday to Friday
9 a.m. to 9 p.m.
Saturday
9 a.m. to 5 p.m.

S&H TOYOTA

75 COROLLA
4-dr. auto. $3395
75 VALIANT CUSTOM
4-dr. auto. $4495
75 COROLLA
2-dr. 4 spd. $2895
74 CORONA
4 dr. auto. $3995
73 MAZDA RX2
2 dr. 4 sped. $2195
73 COROLLA
2 dr. 4 spd. $1995
72 CORTINA
2 dr. 4 spd. $1995
71 COROLLA COUPE
2 dr. 4 spd. $1895
70 MAZDA
2 dr. 4 spd. $1295
68 CORTINA
4 dr. 4 spd. $995
66 VOLVO
2 dr. 4 spd. $ 995

TRUCKS
74 FORD F250
auto, full power $4995
74 HILUX
4 spd. $3495
73 COURIER
4 spd. Canopy $2795

Saunders and Hitchman
Sales & Service Ltd.
2040 Cadboro Bay Road
At Fort and Foul Bay
Dealer Lic. 00566A
592-2471

ART'S CAR SALES
310 BAY ST.
383-6302 382-5402 385-5208
LARGE SELECTION OF USED CARS AT THE LOWEST PRICES IN TOWN.
No Reasonable offers refused.
D-00286

'62 VW BUG, BODY DAMAGE, good engine and trans., extracter, radio, sun roof. Asking $350. 477-4269, Mike.

'62 BEAUMONT CONVERTIBLE, 95,000 miles, new front-end, good tires, runs well. Needs new top and minor repairs. $150. 384-5538.

1963 AUSTIN CAMBRIDGE. Needs valve work. Many new parts. Tires, brakes and electrical. Offers. 478-0870.

1973 NOVA HATCHBACK, 307, V-8, automatic, power steering, sun roof, mag wheels, 28,000 miles. Excellent condition. 477-2328.

1970 METEOR BUTTON AND tuff, new rug, mags, 48,000 miles, new paint, $2700. Must be seen. 478-2326.

VOLKSWAGEN THING, 1974, only 9,000 miles, excellent condition, radio. $2200. 477-0556.

'75 FIAT, 2 DOOR, STANDARD shift, radio, well below replacement cost. Phone 477-3636.

68 VIVA STATION WAGON 35 miles per gallon, excellent condition. $1000. 112-743-2153 (Malahat).

72 MAZDA 616 COUPE GOOD condition. Best offer takes. 598-3152.

1968 VOLKSWAGEN BEETLE, excellent condition, new headers, $1450. 658-8893.

66 PLYMOUTH SPORTS COUPE, 383, automatic, body needs paint, offers. 386-9002 after 6.

1969 EL CAMINO 327, 4-SPEED, excellent condition, tires and mags. Phone 479-3666.

'66 FORD LTD. 4-DOOR HARDtop, excellent condition, $695. 479-2662.

'69 SUNBEAM IMP, 4-CYLINDER, standard, new clutch. $850. 384-8269.

'68 CORTINA 4-SPEED, CLEAN, economical car, $375. 479-7499.

'68 FIREBIRD, 350 AUTOMATIC. Must sell, best offer. 384-1865.

'72 FIRENZA LOW MILEAGE, good shape, $800. Phone 595-5905.

1956 OLDS, 4-DOOR HARDTOP, free if you tow it away, 478-9729.

1969 AUSTIN 1800, RUNNING condition, tested, offers, 478-1660.

1968 VAUXHALL VIVA STATION wagon, $695. 479-7203.

'73 TOYOTA CELICA ST AUTOMATIC, $2,900. 642-3192.

1971 VW FASTBACK, 1 OWNER, 33,900 miles. 2657 Forbes.

'68 MALIBU, A-1 CONDITION. Phone after 5, 652-1793.

150 CARS FOR SALE

VICTORIA DODGE CHRYSLER
ON YATES

SPRING DEMO SALE

76 DART custom 4-Dr. sedan, 6354 Miles. Driven by George Clarke, Stock No. 6004. Retail $5,696.
DEMO PRICE $4,833

76 CORONET 9-passenger station wagon 7087 miles. Driven by Stan Mawdsley, Stock No. 6010. Retail 6,523.
DEMO PRICE $5,475

76 DART Swinger 2-Dr. H.T. 2109 miles. Driven by Art Moysychyn, Stock No. 6018. Retail $5,923.
DEMO PRICE $4,951

76 CHRYSLER Cordoba, 4832 Miles. Driven by John McAdam, Stock No. 6022. Retail $8,421.
DEMO PRICE $7,209

76 DART Swinger 2-Dr., H.T. 5236 miles. Driven by Bruce Hider, Stock No. 6025. Retail $5,787.
DEMO PRICE $4,862

76 CHRYSLER New Yorker, 2-Dr. H.T. 6604 miles. Driven by Doug White, Stock No. 6027. Retail $8,462.
DEMO PRICE $9,492

76 CHRYSLER Cordoba 2 Dr. 3912 miles. Driven by Chris Watkins, Stock No. 6041. Retail $8,462.
DEMO PRICE $7,220

76 ASPEN Custom 4-Dr., 3754 miles, Driven by Barry Duits. Stock No. 6113. Retail $6,095.
DEMO PRICE $5,226

3 Years Oil Changes
As Per
Manufacturers
Specification

VICTORIA
DODGE CHRYSLER
819 YATES 384-8174
Hours Mon.-Fri. 9-9, Sat. 9-6
Dealer Licence No. D00867A

Garden City Auto Sales LTD.

WE
REALLY
Come Through for
YOU!

76 Eldorado
76 Sedan de Ville
75 Ventura H.B.
74 Dart 6 cyl., Auto
74 Cuda 318 Auto
73 Malibu Auto
73 Valiant Auto
73 Scamp Auto
73 Cutlass Auto
72 Malibu Auto
72 Buick Suncoupe
69 Cougar Conv't
68 Corvette
61 Corvette Auto

75 Ford ¾ Auto
Super Cab
75 Ford ¾ Auto
74 Ford ¾ XLT
74 Sprint 4-sp.
73 Ford ½ Auto
73 Landcruiser 4x4
70 IHC ½ 4x4

No Reasonable
Offer Refused

HAVE THE UNITS
CHECKED BY OUR
SERVICE DEPT.
at Our Expense

2978 Douglas
382-9111

DLD-3790

'71 MAVERICK GRABBER, ECOnomical 6 cylinder, automatic, power steering. 388-7076.

1970 TORINTO GT. WELL-MAINtained since new. Smart looking. 479-8571.

'72 DODGE COLT STANDARD, tested, good condition, radials. $1750. 652-3208.

69 AUSTIN 1800, 38,000 MILES, automatic, radials, radio, very good condition. $1,000. 598-1273.

58 PLYMOUTH, 6 CYLINDER, running very well, $175. 658-5612 evenings.

1958 CHEV 6, AUTOMATIC, GOOD condition. $350. 386-3976 after 5.

'74 VW CUSTOM BEETLE, MUST sell, best offer. Evenings. 382-7926.

'65 CHEV, RUNS GOOD. $500. 656-2405.

150 CARS FOR SALE

THREE POINT MOTORS
Mercedes-Benz
DATSUN

76 VW RABBIT
Only 200 miles, red 2-door, radio $4,695

75 BMW 530
Only 6,000 miles, metallic blue, sun roof, automatic, radio, stereo tape $11,595

75 TOYOTA
Corona hardtop, automatic, radials, radio, 5,500 miles $4,795

75 FIAT 128 L
Only 4,000 miles on this sporty red coupe $3,895

75 DATSUN B 210
Green, 2-door, 10,000 miles, radio $3,395

74 AUDI 100 LS
Green, 2-door, automatic, power steering, radio $5395

74 OLDS OMEGA
Hatchback, automatic, power steering, radio, 22,500 miles $4,295

74 PINTO
Runabout, automatic, vinyl roof, radio, 23,000 miles $3,595

74 PICKUP
Toyota Hilux, 20,000 miles, truck mirrors, radio $3,595

74 VEGA
Automatic, radio, 21,000 miles $3,295

74 DATSUN B 210
Vinyl roof, radio, 23,000 miles $3,195

74 ASTRE
Automatic, radio, 19000 miles $3195,

73 FORD
Red Torino hardtop, black vinyl roof, automatic, power steering, radio, 33,000 miles $3,495

73 TOYOTA
Corona hardtop, only 16,500 miles $3,295

73 PICKUP
Toyota Hilux, truck mirrors, heavy duty bumper 33,000 miles $2,895

73 TOYOTA
Corona 4-door radio $2,795

73 TOYOTA
Corolla 1600 2-door, radio, 24,000 miles $2,595

73 MAZDA
Sporty white coupe, 32,000 miles $2495

72 VW 411
Roomy sedan, sunroof, radio, radials, 34,000 miles $3,295

72 PEUGEOT 504
Sunroof, automatic and radio $3,295

72 DATSUN 1200
Blue automatic $2,295

72 MAZDA 616
4-door sedan, radio $2,295

72 CORTINA L
2-door, radials, only 27000 miles $2,295

72 DATSUN 510
Two-door $1,995

71 DATSUN 510
Four-door $1,795

70 DATSUN 510
Automatic $1,995

70 REBEL
SST hardtop, automatic, radio $1,995

70 MAZDA 1500
4-door, radio $1,795

70 TOYOTA
Corolla, automatic $1,695

69 VOLKSWAGEN
White $1,295

68 TOYOTA 1200
Only 43,000 miles $1,295

68 CORTINA
Red, 2-door $1,095

OPEN TILL 9 P.M.

2620
GOVERNMENT
at HILLSIDE
385-6737
Dealer Licence D-00740 A

1969 JAVELIN SST, POWER steering, power disc brakes, rebuilt 343 automatic, blanaced, chrane, holley, cyclone and accell, transco, $3,700 invested. Offers. Ron, 478-9193 or 478-4455.

1966 LINCOLN CONTINENTAL Coupe, immaculate, black-black, all power equipped including air and speed control, new paint, mufflers, exhaust, shocks, etc. $3,900 or best offer. 388-4826.

1970 SUNBEAM ARROW, 4-DOOR sedan, 1650 cc, automatic transmission, radio, new brakes, tires, excellent condition. Leaving country Wed. Must Sacrifice, $750. 592-6942 anytime.

69 LINCOLN MARK III EXcellent condition, has all accessories, asking $4,000. Financing can be arranged. Call after 5 p.m. 658-5577.

MUST SELL
COME MAKE AN OFFER
1974 Toyota Celica ST, automatic, sunroof, low mileage, best offer takes. 383-7024.

75 AMC PACER. 3 MONTHS OR 3,000 miles warranty remaining, showroom shape, loaded with extras, asking $4,600 or will consider trade for imported pickup with canopy. 386-8212.

68 PEUGEOT 4 DOOR SEDAN, British racing green, tan interior, standard transmission, disc brakes, front wheel drive, Michelin radials, $1000. Evenings 592-3727.

1968 PARISIENNE 2+2, console, bucket seats, automatic, power steering, power brakes, 327, radio, Michelins, excellent condition. Other extras. 652-3450.

'65 AMBASSADOR, V-8 AUTOmatic, power steering and brakes, 62,000 miles, good condition. $850. 382-5402.

1972 MAZDA RX2 COUPE, 32,000 miles, good condition, no reasonable offer refused. Evenings. 592-0003.

1970 MAZDA ROTARY, 35,000 miles, rebuilt engine, excellent condition. $1,100. 598-3663 after 5 p.m.

'69 OLDS CUTLASS, 350 V-8, automatic, power steering, power brakes, in good condition. 3440 Whittier No. 1. 383-4268.

1966 CHEVELLE MALIBU, 2-door hardtop, V-8 automatic, clean, $1150. 477-6162 after 6 p.m.

'75 SUPER BEETLE, 9,000 miles. Must sell. 382-4036.

150 CARS FOR SALE

De Pape

75 LINCOLN MK IV
75 TRIUMPH TR6
75 GMC Jimmy 4x4, air
74 TRIUMPH Spitfire
74 RIVIERA Loaded
74 ELDORADO w-sunroof
74 AUDI LS 4-dr. auto
74 MERCEDES 450 SE
73 MERCEDES 450 SEL
72 MERCEDES 280 SEL
67 ROLLS ROYCE 4-dr., air
75 GRANADA 4-dr., auto.
75 MAVERICK 4-dr., auto
75 PINTO 4-speed, radio
74 DATSUN ½ Ton, auto.
73 KARMANN GHIA conv.
73 HORNET, auto., 6
73 ASTRE, auto.
73 CELICA, 4-speed
71 MGB, low mileage
70 BUICK Wgn., air
70 TORINO Conv.
70 VOLKS. VAN. Bargain!
68 DATSUN Wgn., auto.
67 TOYOTA Crown
65 ENVOY, 4-spd.
65 ROVER 4-dr., 4-spd.

Diagnostic Reports
Repair Invoices
Available on
ALL CARS
100% BANK
FINANCING O.A.C.

De Pape
DePape Motors Ltd.
760 JOHNSON ST. 384-8035
D-00264A

AMC
BRAND NEW
1976 GREMLIN
6 cyl. Std. Trans. Covered By The AMC BUYER PROTECTION PLAN
$3,398

SAVE A COOL $504
on a limited supply
of 1976 PACERS
"FACTORY AIR COND"
AT NO CHARGE!

A GOOD SELECTION OF
1976 HORNET 4 DR.
STATION WAGONS!

Guaranteed Trades!!!

'69 PONTIAC GTO CONVERTIBLE $2195

'73 CRICKET WAGON 4 spd. economy $2594

'74 VOLKS BEETLE, Sunroof, 4 spd. etc. $2585

'75 VOLKS BEETLE, DELUXE all the way $3395

'73 MATADOR HARDTOP, 304 V8, AT, ETC $2995

GUARANTEED
SAFETY TESTED

REG MIDGLEY
MOTORS LTD.
736 Cloverdale
385-8756
Dealer Lic. D00247A

67 COUGAR
289 Auto. Local car. Just tested. Good condition. $1550
PAINTER MOTORS LTD. D-00346A
Appointment to view ANYTIME
385-0122 837 Yates

1974 RAMCHARGER 4X4, 360 V-8, automatic, power equipped, 17,000 miles. 1972 Sebring, 2-door hardtop, vinyl roof, 318, automatic, power equipped, new steel radials, original lady owner. Both in excellent condition. 386-0007.

1962 VOLKSWAGEN BEETLE, body plus dismantled engine. $150, after 5. 592-0277.

69 TOYOTA COROLLA Sprinter, low miles, $1050. 386-3523. 478-6732.

IMMACULATE 1971 COUGAR with air-conditioning, $3000. 385-3616.

1969 CADILLAC 4-DOOR HARDtop, top condition throughout, for quick sale, $2495. Phone 595-3583.

1974 MAZDA 808 STATION wagon, radio, very good condition, just tested, 598-1677.

1973 VOLVO, 164E AUTOMATIC, mint condition, only 29,000 miles. Offers to $4995. 598-8350.

'74 VOLKSWAGEN 412, 2-DOOR station wagon, automatic, radio, immaculate, 15,000 miles. 537-2738.

1967 4-DOOR VAUXHALL, EXcellent condition, 29,000 miles, $950. 479-6529.

'64 IMPALA SS, 350 TURBO, Headders, 650 double pump, spread bore, phone after 5 p.m. 385-0823.

1939 CHEV BUSINESS COUPE, body excellent. Asking $2000. Evenings. 478-1141.

MUST SELL, '64 VOLKSWAGEN, good shape, phone after 6, 477-6958 or anytime 652-2702.

1966 BUICK SKYLARK, EXTENsive work done, reliable, tested $700. 383-6225

'65 VW BEETLE, NEW PAINT job, good condition. $850 firm. 595-2795.

STRAIT MOTORS LTD.
1513 Quadra at Pandora 384-8191
"Reasonable Rates"

'64 IMPALA HARDTOP, 283 AUTOmatic. Power steering, brakes, tested. $675. 479-8307.

1964 VALIANT WAGON, SLANT six automatic, only 40,000 miles, 2 owners, bargain. $595. 384-5827.

150 CARS FOR SALE

METRO TOYOTA

YOU KNOW & WE KNOW METRO'S BEST FOR YOU!

75 Jaguar XJ6L
74 Mercedes 450 SE
72 Maverick
71 Corona
71 Comet
71 Capri
69 Roadrunner
74 Audi
62 Mercedes
73 Corona
69 Chevelle
74 Volvo Wgn.
73 Fiat 128
74 Dart
71 Sebring
73 MK II
73 Alfa Spyder
74 Gremlin 'X'
75 Corolla SR5
74 Pinto
72 Mach I
75 TR6
74 Volvo 164E
75 Granada
70 Swinger
75 XR7

RECONDITIONED
TO B.C.A.A.
SPECIFICATIONS!
Reports Supplied
With Every Car

73 Mach I
74 Nova
74 Corolla 1200
74 Torino
68 Firebird
73 Celica
73 Gran Torino Wgn
73 Laguna Wgn.
72 Corolla
70 GTO
75 Corolla Wgn.
74 Chevelle
74 'Hang 10'
70 Corolla Wgn.
74 Vega
75 SR5
75 MGB
72 Ranchero
74 Galarie '500'
75 GMC & Camper
74 Ford E300
72 Ford ¾ Ton
73 IHC ½ Ton
74 Ford ¾ Ton
71 Hilux P.U.
69 Datsun P.U.
75 Hilux P.U.
73 Courier P.U.
74 FJ 40; 4x4

100 PER CENT
Power Train
Warranty with the
Majority of Our
Used Cars
ASK ABOUT IT!
IT PROTECTS

100%
FINANCING
AVAILABLE O.A.C.
AND
REMEMBER!
ALL REASONABLE
OFFERS ACCEPTED!
OPEN 9 - 9
CALL NOW!
386-3516

Metro Toyota Ltd.
625 Finlayson
Dealer Lic. 00431A

METRO TOYOTA

150 CARS FOR SALE

SUBURBAN MOTORS

HOME OF
LINCOLN, MERCURY, MONARCH, METEOR, MONTEGO, COUGAR, COMET, BOBCAT, '76 CAPRI II AND FORD TRUCKS!

YOU CAN PUT IT ALL TOGETHER! AT SUBURBAN!

'75 Model SELL-OUT

75 VALIANT 4-dr. 6 cyl. automatic, power steering radio, only 7000 miles $4495

75 BOBCAT wagon, Squire, 4 cyl. automatic $4595

74 COMET 4 dr. custom V8 automatic, power steering, radio $4495

73 TORINO wagon V8 automatic, power steering, power brakes, radio $4595

73 COMET 4-dr (green), 6 automatic, power steering, radio $4295

73 MONARCH Ghia V8 automatic, power steering, power brakes, radio $4495

73 BOBCAT wagon, 4-cyl, automatic, radio $3895

ASK ABOUT OUR 2 YEAR EXTENDED WARRANTY

WIDE OPEN UNTIL 9 P.M. MON. THRU FRI. 6 P.M. SATURDAYS

SUBURBAN MOTORS
3377 Douglas St. 386-6131
Dealer Lic. 00863A

VICTORIA DODGE CHRYSLER ON YATES

Transportation Specials
1968 PONTIAC Paris, 2 door hard top $899.
1968 PLYMOUTH 4 door sedan Automatic V8 $699.
1967 PLYMOUTH 4 door sedan $699.
1966 RAMBLER Classic Premium 1 owner $799.

THESE ARE GOOD CARS WE JUST NEED THE ROOM
MARTHA FOX

VICTORIA
DODGE CHRYSLER
819 YATES 384-8174
Hours Mon.-Fri. 9-9, Sat. 9-6
Dealer Licence No. D00867A

Wille Motors

75 VALIANT 4-dr.	$3995
74 PONTIAC Gran Prix	$5595
74 CHARGER	$3995
74 COUGAR	$4595
73 TORINO SW	$3695
72 GRAN TORINO SW	$2995
72 GRAN TORINO 4 dr.	$2595
72 VW Super Beetle	$2395
71 MUSTANG Fastback	$2395
71 TORINO Squire	$1995
71 CHEVELLE SW	$2395
70 VW Beetle	$1595
70 MONACO 4-dr. HT.	$1695
68 SKYLARK	$1895
68 BARRACUDA convert.	$1695
64 METEOR SW	$ 395

MORE TO CHOOSE FROM.

OPEN 9 A.M. to 8 P.M. DAILY
WILLIE MOTORS LTD.
Dir. D-13-645
3240 Douglas at Cloverdale 382-2313

PREMIUM

1966 Ford Fairlane convertible, new top, prime condition, $1500. 1973 Chev Impala, 4-door hardtop, vinyl top, 26,000 miles, spotless, $3200. Phone 592-7518.

1970 FORD CUSTOM 5000 2 DOOR hard top. Vinyl roof P.B.P.S. 52,000 miles. Very clean. Mechanically A1, $1600. 743-5929 evenings.

'74 MONTE CARLO LANDAU. Air-conditioning, factory stereo. $4400. 385-5814.

1970 MAZDA 1200, JUST TESTED. Great transportation, $800 after 5 p.m. 383-7046.

61 RAMBLER, GOOD RUNNING condition, $125, as is. 478-7091.

'65 VALIANT, $375. 595-2951.

150 CARS FOR SALE

DOUGLAS VOLKSWAGEN
PORSCHE
AUDI

SEE OUR CAMPER DISPLAY
April 30, May 1, 2
at the
JUAN DE FUCA RECREATION CENTRE
LEISURAMA '76

MID-WEEK SPECIALS

75 DODGE DART, 6 cyl., auto., P.S., radio. Was $4295 NOW $3995

74 VW Super Beetle. Was $3095 NOW $2895

74 GREMLIN X, V-8 auto, Was $2895 NOW $2495

74 FIAT 128 SL, low miles, Was $2795 NOW 2595

73 AUDI GL Sedan, auto, radio. Was $3695 NOW $3495

73 FIAT 128 Sedan, low miles. Was $2295 NOW $1995

72 MUSTANG Mach I, full power. Was $3495 NOW $3195

71 VW Westphalia camper, fully equipped. Was $4695 NOW $4295

100% FINANCING
O.A.C.
SCOTIA PLAN

Douglas Volkswagen Ltd.
Porsche - Audi
3329 Douglas Street
388-5466
Dealer Licence 00341A

GAS SAVERS

69 MINI	$747
70 MAZDA	$614
69 MUSTANG 6 cyl.	$1972
73 BEETLE	$2241
67 VW	$702
69 CORTINA	$658
71 TOYOTA	$1363
72 CELICA	$2255
71 TOYOTA A-T	$1547
68 TOYOTA SW	$977
70 VAUXHALL GT	$758
66 VW	$650
68 DODGE 6 cyl.	$981

Palm Motors
Instant "NO-RED-TAPE" Credit
2936 DOUGLAS AT BURNSIDE
D-00641A 386-8385

SELECT MOTORS
950 YATES
382-8321 384-1322

HAVE BOUGHT VAN, WILL SACRIFICE 1972 Fiat 128, well maintained. Low mileage. All round good car. 384-5565.

1971 PINTO COUPE, DARK green with black interior. 1600 c.c., 4-speed transmission, $1,650. Phone 479-1071.

PRIVATE, 1974 HORNET, LOADED with extras. New tires. Show room condition. Open to offers. 478-6560.

1975 CHARGER
Low mileage. Power steering, AM-FM Radio. Asking $4800 or best offer. 384-0609.

'60 ACADIAN, 307, V8. REBUILT engine, 3-speed standard, new paint job, and interior, excellent condition. $1,695. 477-9415.

FORD FAIRLANE 63, STILL good miles left in old girl. must sell. $275. 383-4244.

MUST SELL — '68 FAIRLANE 2 door hardtop, V-8 auto, 3-speed, needs paint. Phone 598-7570, Greg.

1974 FORD PINTO, 27,000 MILES, excellent shape, phone 477-0397 after 5 p.m.

1972 DATSUN 510 AUTO, NEW tires, radio, offers 642-3874 anytime.

SACRIFICE 1974 MUSTANG II, 10,000 miles, as new $3495. 478-6582.

67 ACADIAN 4-DOOR, 6-CYLINDER, automatic, radio, $925 or nearest offer. 598-2890.

1961 KARMAN GHIA ONLY 56,000 original miles, new rubber, runs well, $650 or offers. 384-8830.

1970 ROVER TC-2000, EXCELLENT condition throughout, must be seen, $2595. 477-5638.

1964 CHEVELLE 2-DOOR SEDAN, 6-cylinder, automatic, $425. 652-5516.

1965 RAMBLER CLASSIC, GOOD condition, reclining seats. Asking $575. 385-4805.

'64 FAIRLANE 500, NEW PAINT, exhaust, $600. 478-3439.

STUDENT MUST SELL 1971 Dodge Colt, top condition. 479-9952.

65 FALCON 4-DOOR, STANDARD, excellent condition, $650. 383-5669.

'66 RIVIERA GS, AIR CONDITIONED. Must be seen. 479-1356.

1954 MG TF SERIOUS INQUIRIES. 595-7804.

1972 CAPRI 2000, EXCELLENT condition, asking $2300. 479-4652.

150 CARS FOR SALE

Speedway MOTORS LTD.
AUDI PORSCHE
VOLKSWAGEN

SPECIAL
1973 MAZDA
4 door wagon
4 speed, low miles
blue in color, radio
WAS $2895
NOW $2295

OTHER GOOD BUYS
68 Dodge Dart
68 VW Fastback
69 Buick G5 4 speed
69 Mustang
65 VW Beetle
65 VW Wagon
62 VW Camper
70 Datsun 510 auto
70 Toyota Sprinter

DOWNTOWN
971 Yates Street
at Vancouver
Dealer Licence No. D-00486A
385-2415

Parkdale FIAT SAAB

75 Fiat 128 2 Dr.
75 Saab 99
74 Fiat 128 Coupe
73 Fiat 128 2 dr.
73 Fiat 124 Spyder
72 VW camper
72 Fiat 124 4 dr.
71 Austin America
70 Datsun 510
70 Vauxhall Victor
69 Toyota Corona
69 Toyota Sprinter
68 Toyota wagon
67 VW Beetle
64 Morris 1100

100% BANK FINANCING
12.75% O.A.C.

ALL CARS GOVERNMENT INSPECTED
OPEN 9 a.m. - 6 p.m.

PARKDALE MOTORS LTD.
2151 BLANSHARD
By Memorial Arena
386-2277 D.L. 13683

J. C. MOTORS

75 MONTE CARLO	$5495
72 MAZDA ROTARY	$2295
72 CHEV S.W. V8 auto.	$2795
71 VEGA Hatchback	$1795
70 IMPALA 2-door ht. auto	$2195
70 T-BIRD Landau sedan	$2995
70 MUSTANG Mach 1	$2995
69 RIVIERA Loaded	$2995
69 BUICK Skylark	$1895
68 CHEVELLE Wgn, 6 auto	$1795
68 FORD Sedan V-8, auto	$1595
68 DODGE HT. V-8 auto	$1495
68 SATELLITE	$1295
67 FIREBIRD V-8 auto	$2295
67 COUGAR V-8, auto	$1995
66 OLDS Cutlass V-8 auto	$ 995
66 CADILLAC Fleetwood V-8	$1995

J. C. MOTORS LTD. D-00115A
637 YATES ST. 384-0921

B. MADSEN MOTORS LTD.

75 MAVERICK Sedan	$3895
75 MALIBU Classic Sedan	$4195
74 BEL AIR 9-pass. wagon	$4195
74 TOYOTA Corolla 2-dr.	$2495
72 MAVERICK Sedan	$2295
70 CHEVELLE 2-dr. htp.	$2695
70 CHEVELLE Nomad wagon	$2495
69 DODGE Dart sedan	$1295
69 TOYOTA Corona sedan	$ 995

OVER 30 VEHICLES IN STOCK NOW
2691 SOOKE RD. 478-5011
D.L. 13456

INVESTMENT
'59 Edsel, 2-dr.-ht., 75,000 orianal miles, professional restored, never displayed. Valued at $4,500 but open to any serious offers or will trade in on late van. 478-7898.

MUST SELL
'69 Cougar, V-8 automatic, new power disc brakes, power steering, new paint, vinyl roof, $1800. 383-5679, 8:30 to 6, 382-5522.

1973 TOYOTA COROLLA 1600 4-door, automatic, radio, snow tires, 26,000 miles, very clean, local one-owner car, $2,500. 386-7416.

1968 SUNBEAM ARROW, AUTOMATIC 4-door sedan, bucket seats, tested one year, excellent condition. Ideal ladies car, only $775. 382-8670.

'72 FORD LTD BROUGHAM, 4 door, hardtop, air conditioning. Immaculate condition, $3500. Phone 384-9210 or 385-2635.

64 CHEV BEL AIR SEDAN, V-8 automatic, radio, tested, new rear end, $300 or nearest offer, apply at apt. 310-1340 Sussex St. or 385-4729.

1973 MUSTANG GRANDE, 351, all options, including factory stereo and air-conditioning. $4300. 479-2039.

SACRIFICE. GAS-MISER. 71 Austin America. Owner transferred. All reasonable offers considered. To view phone 383-6358.

1959 PONTIAC STATION WAGON in running order, may be seen at 238 Varago Crescent, after 5 p.m.

64 CHEV IMPALA, GOOD CONDITION, runs well, new paint. $450. 595-5878.

CLASSIC '67 BUICK RIVIERA, all power, $1,800 or best offer. 478-4248 after 5:30 p.m.

MINT '67 MUSTANG GT FASTback, 390 four speed, $1895 or best offer. 384-6648 or 479-8793.

'71 CRICKET, RECENTLY OVERhauled — have bills. New paint. $1,000 firm. 652-5732.

150 CARS FOR SALE

B & B CAR SALES
3233 Douglas St.

60 FALCON auto.	$175
63 VALIANT auto.	$175
63 FAIRLANE wgn. V8	$175
64 FORD Fairlane 6 std.	$175
64 DODGE wgn. V8 auto.	$175
64 PONTIAC H.T. V8 auto.	$175
65 VW 1500 Sedan	$375
65 MUSTANG Conv V8 auto	$1795
65 VALIANT wgn. 6 auto	$875
67 OLDS 4 Dr. H.T.	$875

MANY MORE TO CHOOSE FROM
385-4121 385-4533
B BOND 00794A J. BARNES

COLLECTORS, '71 CADILLAC Eldorado Convertible, excellent condition, $6,000. Older Cadillacs welcome on trade. Cowichan Datsun Ltd. RR. No. 3 Trans-Canada Highway, 112-745-4448. DL 11078.

GREEN PLEASURE MACHINE
1974 Mazda 808 station wagon, roof rack, radio, 4 track, excellent condition. 31,000 miles, $2,900 or offers. 382-4180.

1966 FORD PARKLANE, 2 DOOR, good condition, motor rebuilt, 10,000 miles. $350 offers. Suite 1804, 647 Michigan, 5-9.

'64 MERCURY PARKLANE, 4-door sedan, $385, '65 Pontiac 4-door hardtop, $495. Both in good shape. 652-3700 and 385-0017.

1968 CHEV BISCAYNE STREET machine rebuilt 427, loaded with goodies. 384-7016 after 4 p.m.

1962 FORD GALAXIE 352, V8, automatic, recent tuneup. $125. 479-7228.

1975 VW RABBIT, BLUE 2-DOOR, deluxe standard, black upholstery, 7000 miles, $3900. 384-1117. 9-5 p.m.

'71 TOYOTA COROLLA COUPE. Low mileage, good condition. $1650. 383-3820.

67 ACADIAN, 4-DOOR, 6 CYLINder automatic, good condition. 598-2890.

1960 A-40 AUSTIN FARINA, $150 before 3:30 p.m. or anytime Thursday or Friday. 382-9522.

MUST SELL '67 DART V-8 AUTO, excellent condition, tested, 478-3140 after 5.

1968 PONTIAC PARISIENNE 2-door hardtop 327 motor. Fair condition. $650. 382-8264.

'75 BUICK SKYLARK, LOADED, save $2000. $4500 firm. Moving April 28. 384-3474.

1972 SCOUT II, 4-WHEEL DRIVE, excellent conditiono throughout. Moving, best offer. 598-4429.

'65 CORVAIR AUTOMATIC, 2 door, new muffler, radio, good condition, $800. 656-2295.

1974 TOYOTA SR-5, LOW MILEage, radials, perfect shape. 384-8470.

VOLVO 1225, 1967, REBUILT ENgine, needs body work. $900. Call Steve 382-0210, after 5 p.m.

'72 VW SUPER BEETLE MICHElins, radio, tape, $2,300. Phone 386-0982.

'73 CHEV IMPALA, 2-DOOR hardtop, new front end and tires, radio, $2650, 478-0158.

'73 TOYOTA CORONA 4 SPEED, 2000 cc motor, 2 door, radio, asking $2500. Call 477-1279.

1974 PINTO SQUIRE STATIONwagon, automatic, radials, snow tires, 15,000 miles. Phone 383-0059.

1969 AUSTIN AMERICA 1300 AUTomatic, 51,000 miles. 382-7618 after 5.

'60 VOLKSWAGEN, MECHANIcally sound, needs some work. 60,000 miles. 595-8791.

'64 METEOR CONVERTIBLE, excellent condition throughout. 595-8791.

1972 DODGE COLT WAGON. 22,000 miles, automatic. $2300 or offers. 383-3895.

1969 FIAT 850 COUPE, GOOD condition, 41,000 miles, $900. 383-2003.

65 RAMBLER CLASSIC, EXcellent condition, must sell, $650, please call 385-2835.

1970 AUSTIN 1800, AUTOMATIC, 20,000 miles, radial tires, immaculate, $1600. 598-6403.

'73 TOYOTA COROLLA, AUTOmatic, radio, clean one owner car. Best offer over $2,300. 386-7416.

IMMACULATE 1973 DART Swinger 2 door hardtop, 11,900 miles, offers. 595-8258.

'71 DART, 4 DOOR, LIKE NEW, immaculate. Phone 656-2922.

MUST SELL '72 DATSUN, $1200 or offers, 384-8864.

151 SPORT, IMPORT CARS

1974 TR6
Hard top, other extras. Low mileage, offers on $6,000. 387-3068 before 4 p.m., 598-5666 after 5 p.m.

1970 FIAT SPYDER, TAPE deck, new roof, refinished interior, mag wheels, good condition. Phone 598-5962.

1971 DATSUN 1200 FASTBACK, radio, sunroof, radial tires, excellent condition. $1795.. 384-6445 or 595-2332.

1963 2.4 MARK II JAGUAR, Michelin Radials, immaculate, 385-7534.

'66 TRIUMPH SPITFIRE, GOOD condition, low mileage, best offer in week takes. 592-3489.

'73 ALFA ROMEO GTV, FUEL injection, 5 speed, good shape. Phone Peter 753-3675.

'71 ALPHA ROMEO GTV-GT 2000, excellent shape, low mileage, must sell, offers. 656-2170.

69 GT6 PLUS, NEW MICHILINS, trans, clutch, valves. $1,300. 479-5910 or 479-4997.

'74 DATSUN 260Z, EXCELLENT condition, 1 owner. Open to offers. 595-0727.

1971 MGB, 22,000 MILES. TONneau. Excellent condition, $2650 firm. Phone 386-2847 anytime.

1974 CORVETTE, 14,000 MILES, immaculate condition. 652-3683, 382-1069.

LEAVING COUNTRY, 1973 Volvo 142, fuel injection, automatic, radio, radial tires, $4,100. 652-2365.

1972 PORSCHE 914, 1.7 LITRE, 36,000 miles, excellent condition. $5,000. After 5. 478-0222.

SPICY ITALIAN SPORTS CAR '72 Fiat 124 coupe! A-1 condition, low miles. 598-5816 for details.

1972 VOLVO, 164E AUTOMATIC, mint condition, only 29,000 miles. Offers to $4,995. 598-8350.

'73 MGB, GOOD CONDITION, low mileage, $2500 or offers, 598-5618.

73 MAZDA RX2 4 DOOR, EXcellent condition. Moving East best offer. 479-8842.

1972 TRANS AM
455 H.O.-turbo 400 automatic, mags, best offer. 385-2326 before 5.

'68 TRIUMPH SPITFIRE, LOW mileage, good condition, best offer. 384-1865.

JAGUAR MARK II, 1962, NEW paint, excellent condition. $2800. 743-2849.

'59 MERCEDES 220S, RARE AND beautiful, $2250 or highest offer by April 28. 384-3474.

'72 FIAT, 850 RACER, HARDTOP, good condition, low mileage. 592-0544.

'74 FIAT X10, 17,000 MILES, good condition, $3,500. 385-1777 or 598-4943.

1974 FIAT 124 SPYDER, 17,000 miles. Very good condition. Offers. 383-9053 between 4-7 p.m.

'69 DATSUN 1600 SPORTS, NEW paint, clutch, top, $1800. 383-8646.

'69 DATSUN 510 GT, RADIALS, mags, tested, 384-2855 after 7 p.m.

'68 MGB, EXCELLENT CONDItion, $2200. 479-5251.

1975 GRAY DATSUN, 260Z 2 PLUS 2, one owner. 385-5650 after 6 p.m.

1973 FIAT 124 SPORT, 5-SPEED, green, and tan interior. 479-4947.

1972 MG MIDGET, $1,900. Phone 386-3666.

'73 FIAT 128, 20,000 MILES, $2,200. '71 Jaguar XJ6, $7,800. 598-8516.

1953 MG-TD, ALL OFFERS CONsidered. Trades welcome. 477-4101.

1973 COUGAR. MINT CONDITION 592-9012.

1971 MGB, 36,000 MILES, $2800. 385-1326.

'69 MGB-GT, EXCELLENT, $2,500. 477-8489.

1968 MG MIDGET 383-6225

'59 MGA, GOOD SHAPE 478-2063

151 SPORT, IMPORT CARS

'73 ALPHA ROMEO GTV 2000, 5-speed, fuel injected, new michelin ZX radials, radio, tape deck, show-room condition, low miles, open for offers. 656-2170 or 656-4212.

'74 AUDI 100 LS 2-DOOR, AUTOmatic, sun roof, radio, power steering, 14,000 miles, one owner, black with red interior, snow tires. $5,500. 479-8612 or 479-2734.

'60 MORGAN ROADSTER
Mint condition. Call now! Metro Toyota Ltd., 386-3516. Dealer Lic. D3676.

MGA — CLASSIC 1962, MK II ENgine in good shape; body, gun-metal blue, a bit tough; tires good. Must sell sacrifice $800 or best offer 385-7845 or 595-0658.

1965 HONDA TWIN CAM, Roadster, 40,000 miles. Excellent condition. Rare car and a interesting hobby. $1395. 386-7728, or 479-7975.

CLASSIC LUXURY
1965 Buick Riviera, tan coloured, one owner, 4 bucket seats, all options except air, $2,500 firm. Phone 385-3931 days, 592-7401.

71 DATSUN 240 Z, 4 SPEED, radio, 50,000 miles, best offer to $3200 takes. View at Northwest German Auto., 628 Alpha St. 383-4021 D-01156A.

1972 TR6 ROADSTER, EXcellent condition, 30,000 miles, radials, cassette player, radio and other extras. $4000. 537-5550 Ganges.

64 GMC ½ TON, $500 OR offers. 642-5732. Sooke.

'65 CORVAIR, GOOD SHAPE, $325 or best offer. 656-6226.

154 TRUCKS, BUSES and VANS

ENSIGN
Dodge TRUCKS
AND RECREATION VEHICLE CENTRE

QUADRA AT CALEDONIA

QUALITY USED TRUCKS
No Down Payment
100 per cent
Bank Finance O.A.C.

'76 DODGE ¾ TON Club Cab, Power Wagon, 4 sp., V8, power steering, radio.

'75 DODGE ¾ TON Pick-Up Power Wagon, V8, auto., opwer steering, radio.

'75 DODGE ½ TON Pick-Up, V8, auto.

'75 GMC VANDURA Mini-Home, V8, auto., radio, fridge, stove. Ready for camping.

'74 DATSUN Pick-Up, 4 cyl., 4 sp. trans.

'74 TOYOTA Pick-Up with camperette, 4 cyl., 4 sp. trans.

'74 TOYOTA Pick-Up, 4 cyl., 4 sp. trans.

'74 FORD ¾ TON Pick-up with dump body, ideal for landscapers, etc.

'73 FORD COURIER 4 cyl., auto., radio.

'73 DATSUN Pick-Up, 4 cyl., 4 sp. trans.

'73 DATSUN Pick-Up, canopy, 4 cyl., 4 sp. trans.

'73 DODGE VAN Camperized, 6 cyl., 3 sp. std. trans.

'71 DODGE ¾ TON Pick-Up, canopy, V8, auto., power steering, radio.

SEE THE TRUCK SPECIALISTS AT
ENSIGN
DODGE TRUCK CENTRE
QUADRA at CALEDONIA
386-2411
Ask for Truck Sales
Dealer Licence Number D-495B

JEEP CITY
TRUCKS! TRUCKS! TRUCKS!
—9 NEW 4x4s
—6 USED 4x4s
—7 ½ AND ¾ TONS
—NEW MOTORHOMES
—3 BRAND NEW CAMPERS
Reg Midgley's
JEEP CITY
3342 OAK ST.
Near Town and Country Shopping Centre
386-7571 Dir. Lic. 00247B

MUST SELL, 1975 FORD 4X4, F250, ¾-ton, rear step bumper, Lug tires, 360 motor, 4-speed. Free wheeling hubs, gauges, block heater, extra tank, radio, undercoating. Power steering, power brakes. $5695, or best offer. 642-3290.

154 TRUCKS, BUSES and VANS

McCALLUM DATSUN VOLVO
McCallum Motors Ltd.
DOWNTOWN

SPRING IS TRUCK TIME AT McCALLUM'S

WE HAVE LOTS OF NEW DATSUN TRUCKS FOR IMMEDIATE DELIVERY

Short and Long Boxes
Deluxe Cabs
From $3,995
OR
SELECT FROM VICTORIA'S LARGEST STOCK OF USED IMPORT TRUCKS

DOWNTOWN
1101 YATES AT COOK
382-6122 Dir. Lic. 00850A

74 DATSUN PU.
74 TOYOTA LONG BOX PU
73 COURIER PU
72 DATSUN PU

PLUS MORE

COLWOOD
1836 Island Highway
478-1741 Dir. Lic. D-00850A

74 DATSUN PU
73 TOYOTA Long box pu
72 DATSUN PU
73 MAZDA PU

LARGER TRUCKS
74 FORD ¾ Ton
72 GMC ½ ton

AT McCALLUM'S WE LOVE TO LISTEN TO OFFERS

IN STOCK for IMMEDIATE DELIVERY

1—'75 CHEV
one wheel base, light weight, 60 series tilt cab.

1—'75 CHEV
heavy duty 60 series, conventional cab.

1—'76 CHEV
5 series, tilt chassis and cab with air brakes.

FOR PARTICULARS AND SPECIFICATIONS CALL:
ALAN CATT
CORNELL
CHEV-OLDS LTD.
3050 DOUGLAS 385-5777
D-00681A

74 KENWORTH DUMP; 350 CUMmings, 13 speeds, 18,000 front end, 44,000 rear end, air conditioning. Nahannie box. Nahannie trailer with locking 5th wheel. Will sell trailer separately. 435-2488.

1969 FORD HALF TON RANGER, camperized canopy, mags, new 10x15 tires, many extras, well maintained, very clean. $3,700. 592-3381.

1966 ECONOLINE VAN, HIGH mileage. Some rust but still runs well. Tested until January 1977. $550 firm. 383-2871.

1972 V.W. VAN, SUPERB CONDItion, Radials, leatherette, B.C.A.A. tested, best offer over $3100. 658-1091, after 5.

'73 VEGA DELIVERY VAN. Offers to $900. Can be seen at Pizza Pleman. 858 Esquimalt Road.

1974 GMC CAMPER SPECIAL, complete with canopy, 454 cu. in. engine, excellent condition, low mileage, $5,000 firm. 383-6907.

1968 CHEV VAN, CUSTOMIZED, fully carpeted, 10,000 miles, on rebuilt motor, closest offer, to $2900. 383-7255.

75 TOYOTA 4X4, FG40 STILL ON warranty, complete heavy duty equipped: winch, rims, tires, etc. Financing possible. 382-3447.

69 CHEV ½-TON, V-8, AUTOMAtic, custom interior, camper cab, runs well. $2,000 or nearest offer. 384-6040.

1975 FORD F-250, 4X4, V-8 AUTOmatic, power steering, power brakes, radio. Must sell. Offern, 477-4328.

'68 GMC ½-TON, 6-CYLINDER standard, overhaul last Sept., $1,100 or bes offer. 478-5656.

72 VOLKSWAGEN PANEL VAN, windows, insulated, $3300. View 649 Langford Street.

'74 HILUX PICKUP, LONG BOX with canopy, 21,700 miles, 384-4655 or 652-1579.

'74 FORD ¾ TON 360 FOUR speed, $3900 or closest offer. 479-2117.

1963 MERCURY ¾ TON, 6-CYLINder, 4-speed with mechanics box, $1100 or offers. 478-8425.

1958 DIVCO MILK TRUCK, minus engine, body excellent. $150, after 5. 592-0277.

MUST SELL, '73 BLAZER, 4X4, good condition. $4,895. Phone 656-4997.

'72 FORD ¾-TON V8, AUTOMAtic, good shape, $2250, or offers. 2810 Dean Ave. off Townley.

1973 GMC ¾-TON. ASKING price $3750. Will take small, older vehicle in trade. 383-3409.

GOOD '71 DODGE VAN, 6 STANdard, 70,000 miles. 2842 Blanshard.

1968 MERCURY ¾-TON, LOW mileage. 383-6505.

1974 FORD F100 V8 4-SPEED, EXcellent condition, $3500. 477-8430.

154 TRUCKS, BUSES and VANS

B. MADSEN MOTORS LTD.

74 GMC 4x4 Suburban	$5595
74 FORD ¾ ton Super Van	$4295
70 GMC PU, V-8, auto	$1995
71 FORD ½ ton Van, 6 cyl,	$2195
69 INTERNATIONAL Scout	$1195

OVER 30 VEHICLES IN STOCK NOW
2691 SOOKE RD. 478-5011
D.L. 13456

ARTS CAR SALES
310 BAY ST.
LARGE SELECTION OF USED TRUCKS AND VANS AT LOWEST PRICES IN TOWN.
No Reasonable offers refused.
D-00286

MUST SELL MY 1974 FJ40 TOYOta, 4x4, excellent condition. With Warn winch, locking Warn hubs, new motor installed under warranty, 2500 on new motor, 31,000 on unit, replacement value over $9,000. Asking $5,795 or best offer. Call 642-3290.

4X4 1972 CHEV CHEYENNE — loaded and in excellent condition. $4200. With 8 ft. 1975 Thunderbird camper, including three-way fridge, heater, radio, stove and oven. A steal at $6000. 478-2871, 478-4080.

LOW MILEAGE
1967 Merc. ½-ton, heavy duty suspension, split rim, 352 cu. in., V-8 automatic, radio, new tires and brakes, motor just re-built, absolutely no rust. $2000. 478-7038 after 4:30 p.m.

'66 GMC ¾-TON, 4-WHEEL DRIVE V-8, 4 speed, hard to find, stepside longbox, auxiliary tank, checkerplate bumpers, radio, good shape, $2600 firm. 592-0746.

1966 INTERNATIONAL ¾-TON, radio, 7.50-16 tires, split rims, canopy, 16' canoe with accessories, $1200. 386-9772 or 3339 Maplewood (parked around back).

1972 DATSUN ½-TON 1600 CC pickup with Okanagan canopy, excellent condition, great gas mileage, phone Robert after 5 p.m., 477-1258.

1959 FORD RANCHERO WITH 1971 400-C engine and transmission, new tires, spare body parts, etc. $2000 cash. Phone 478-2432 after 5 p.m.

MUST SELL. '73 FORD ¾-TON 4x4. Heavy duty, winch and extras. Good condition. $5000. 478-9138 after 5:30.

LEN BARKLEY INTERNATIONAL LTD.
New and Used Trucks
517 Herald Street 388-5508

1968 DODGE FLEETSIDE PICKup ½-ton, 4-speed, 67,000 miles, with tapedeck, excellent condition asking $1,850. 478-8206 after 5 p.m.

75 VW, 7-SEATER BUS, SUN roof, still under warranty, new condition, used 6 months. Sacrifice $5895. 595-0931.

'67 FORD HALF-TON, CAMPERS special. Excellent condition. Asking $2,100. Details phone 595-5633 after 4:30.

1973 FORD HEAVY-DUTY ½-TON. Excellent condition. Factory canopy, $3500 firm. Phone 592-1890, 5-9 p.m.

1969 CHEV. ¾-TON, DELUXE INterior, camper hookup, extra tank, good condition. $2395. 386-6620.

1972 FORD COURIER PICKUP, radials and radio, 29,000 miles. $2400. 386-9981.

1973 CHEV. 1-TON, LONG WHEEL base van, 292 engine, 3-speed transmission, $2100. 652-3306.

GOOD BUY. 1974 J10 JEEP 4X4, quadra-track, automatic, power steering, $4500. 479-5924.

1972 FARGO ½ TON, GOOD CONDition $2800 or best offer. Anytime. 384-4264.

1968 DATSUN PICKUP WITH CANopy, 57,000 miles. $1250. 656-5809, evenings.

1971 GMC WINDOW VAN, POSItraction, $3,500 or best offer. 656-5803 after 6.

'69 FORD ECONOLINE, V-8, NEW paint and interior, $2,500. Phone before 8 p.m. 477-5583.

MUST SELL
'66 Volks Van, excellent condition. 384-5118.

1958 INTERNATIONAL, 4X4, ¾-ton, winch and canopy. Asking $800. 384-5089, after 6 p.m.

69 FORD ECONOLINE VAN, government tested, low mileage, good condition. 478-3943.

1960 VW VAN CAMPERIZED sleeps four, good condition 592-0409.

1969 DATSUN PICKUP 1300, NEW clutch, good condition. $1100. 595-2795.

1967 CHEV VAN, NO WINDOWS, body work, finished naugahyde interior, $900. 479-4854.

1965 FORD WINDOW VAN. Clean. Offers on $1,000. 595-3247 between 5-7 p.m.

1963 ECONOLINE, FINISHED INterior, tested, $900. 479-8762.

'63 CHEV., 4X4, V-8, 4 SPEED, $2,000 firm. 479-7884.

1974 FORD F-100, LOW MILEage, new shape. 384-8470.

1967 GMC 2-TON. 382-4418.

HALF-TON 1966 GMC PANEL, good shape. 592-0602.

FOR SALE 1965 GMC PANEL $450 or best offer 385-3648.

1973 FORD ONE-TON, CAN BE seen 1748 Davie St. 592-2739.

1957 VOLKSWAGEN VAN GOOD condition, tested. 383-0666.

158 TIRES

MICHELIN "X" Radial Tires
All Sizes Available
AT
D & D TIRE
1620 Blanshard
382-7283

WANTED
2 L60-15" tires and 2-G60-15" Tires. 2 chrome wheels to fit Ford ½-ton. Not reversed. Good shape. Cash. 383-0476.

FOUR 12X16.5 AMERICAN VESTor mags, brand new, never been used, for ¾ ton or 4x4, 8 hole. Phone 642-3189.

FIVE BRAND NEW 600S12, WSW tires, retail value $150. Best offer takes. 478-5339.

2 ET, 2 KEYSTONE, NEW ADAPtor kit. 478-3439.

160 PARTS, ACCESSORIES

"JUST ARRIVED"
Monaco 15x8 Painted Steel Spoke Wheels for Jeep. Only $54.95 ea.
Monaco 10x15 All Terrain Tires. Only $89.00 ea.
Good used 11x16 Firestone tires mounted on steel reversed rims. Only $39.95 ea.
We also carry a full line of genuine JEEP accessories and parts.
REG MIDGLEY MOTORS LTD., Victoria's Jeep Centre, 736 Cloverdale Ave. 388-8756.

WANTED: WARN FREE WHEELing and reversing 8000 lb. winch. 652-5828.

1974 TOYOTA LANDCRUISER, 6-cylinder engine and roll bar. Call 384-2908, ask for Dan or Dorothy.

'65 DODGE ¾-TON, 318 MOTOR, recently rebuilt auto. transmission, $200 firm. 209 Raynor. 383-1364.

2 U.S. MAGS AND REAR-END for Datsun truck. 478-8207 or 479-1035.

PROFESSIONALLY NARROWED '68 Ford rear end housing and respline axle, $75. 656-2405.

'65 VOLVO 122S PARTS, OR whole. 478-9183.

64 FORD FALCON, 2-DOOR, parts (good brakes). 386-2539.

'67 SUNBEAM IMP, MOTOR AND transmission. $125. 384-8269.

1961 RILEY 1.5, WHOLE OR FOR parts, offers. 478-1660.

160 PARTS, ACCESSORIES

54 FORD ½-TON, LESS MOTOR and trans., set up for big block Ford, '68 360, B.W.T.-10, '68 327, Ford truck trans, Super T-10, 2x4 aluminum manifold (small block Chev), four 15x7 ET mags, new Generals (for Ford), 1 pr. 1¾ S.U.'s 1 pr. 1¾ Stromberas. After 4. 386-3719.

OUR SPECIALTY
FOREIGN CAR REPAIRS
All makes including Renault, Citroen, Peugeot, all sports and performance cars. For a free estimate phone
PIERRE PERRERA
(formerly European Car Centre)
at HONDA CAR CENTRE
909 Yates St. Phone 386-6707

OPEN NOW
Come and see Victoria's largest stock of Hi-performance auto accessories and parts.
Mon.-Fri. 9-9, Sat. till 5
D. G. AUTO
3244 Douglas 382-4012

ARE YOUR SPRINGS ADEQUATE?
We sell and install DENDOFF Overload and helper springs for all cars and trucks, including import models. Phone 384-0711. LOGAN'S R.V. SERVICE CENTRE, 650 Burnside East, near Douglas.

1966 VW ENGINE, COMPLETE, only 4,000 miles on new block, $450. Transmission just rebuilt, $185, some fenders and bumpers. NORTHWEST GERMAN AUTO LTD. 383-4021

JEEP 4-CYL. AND V-6 MOTORS Jeep wheels, Whitco tops, most parts 1941 to 1975; gas cans and carriers.
VICTORIA 4-WHEEL DRIVE
Hillside at Rock Bay, D-13531
386-6511 (RES.) 477-1784

PARKDALE MOTORS
FIAT Parts — Accessories and Service
386-2277
FIAT — SAAB

8,000 LB. WARN
Reversing and free wheeling winches, $490. Complete with controls, D-13531.
VICTORIA 4-WHEEL DRIVE
597 Hillside at Rock Bay. 386-6511.

Used Volkswagen Parts
Over 1 acre of VWs being dismantled. Call B.C. Auto Wrecking Ltd. 652-1181.

FREE WHEELING HUBS FOR Any make of 4-wheel Drive
VICTORIA 4-WHEEL DRIVE
597 Hillside at Rock Bay 386-6511
D-13531

RADIATOR REPAIRS, FAST TOP quality repairs at Maurice's Auto Body, 427 Bate St., phone 386-3381. Located behind the Burnside Pay and Save Gas Station.

WANTED TO BUY: REAR PASsenger seat, for GMC or Chev Van. Also to sell 4 stock rims for GMC Van. Call anytime. 478-3276.

HAVE 2 GOOD SETS OF DODGE 323 gears in pot, all set up. Not posi.

168 CAMPERS, TRAILERS and MOTOR HOMES

DOMINION MOTORS

HOME OF
LAYTON — HOLIDAIRE TRAILERS
GALAXIE CAMPERS and CANOPIES
CHINOOK MOTORHOMES

USED

75 TERRY 24 ft. trailer, self-contained, plus air $6795

72 LAYTON 26 ft. trailer, self-contained $5495

71 MOBILCRAFT 17 ft. trailer, self-contained $2895

71 SKYLARK 10½ ft. Camper, toilet, furnace, fridge, hydraulic jacks $2795

Air Conditioners
11,800 Carriers, ideal for MOBILE HOMES, easy to install was $595
SPECIAL PRICE $495

PARTS, ACCESSORIES REPAIRS
HOURS OPEN:
MON. to SAT. 8 A.M. to 5 P.M.

We specialize in I.C.B.C. Autoplan Campers and Trailers
1703 BLANSHARD ST.
(Across from Hudson's Bay parking lot) Victoria, B.C. 385-5012.
Dealer Licence Number D-5536

COASTLINE TRAILER CENTRE
1621 Island Hwy. 478-0933
(Across from Colwood Farmers Market)
QUALITY and VALUE
TRAVELAIRE, RUSTLER PROWLER
TRAVELMATE, JAMBOREE MOTORHOMES
VICTORIA'S HOLIDAY MAKERS
HOURS:
WEEKDAYS 10 'til Dusk
D-13719

BOB'S
MOBILE HOMES LTD.
25 Crease 386-3623
DL 00414A

20' NOMAD 5th wheel $7195
32' NOMAD 5th wheel $9995
25' NOMAD travel trailer $6795

17', 18', 19', 20', 21', 22', 23' NOMADS IN STOCK NOW

JUST ARRIVED—2 new models 21' and 22SO MODELS

EAZLIFT HITCHES
350, 550, 750, 1000 in stock
First class installation by Wilkins

TRANS COOLERS Installed $45 and up

AS NEW 12x68 MARLETTE 2 bedroom, front kitchen, centre dining room, tipout in living room. Nicely furnished plus washer and dryer. $21,950
386-3623 382-5647

RENTALS
MINI MOTORHOMES—CAMPERS —TRUCK and CAMPER—
S. J. Peden Ltd.
2855 QUESNEL ST. 386-3464

MUST CLEAR!
1974 CHINOOK 31', 5th wheel trailer. This Cadillac of 5th wheelers must be seen to be appreciated. Now reduced to $9,500 from $10,995. Contact MIKE CASTLE at EMPRESS PONTIAC BUICK LTD., 382-7121, or res. 477-1354. Dealer Lic. 0447A.

OKANAGAN
CAMPERS — TRAILERS
COLUMBO and ARROW Canopies repairs (INC. ICBC)
Parts Van accessories
PHONE 384-0213 anytime
LOGAN'S R.V. SERVICE CENTRE
650 Burnside Rd. E. Near Douglas

ARE YOUR TRUCK SPRINGS ADEQUATE?
We sell and install DENDOFF overload springs for all Trucks including imports. Phone 384-0213. LOGAN'S R.V. SERVICE CENTRE, 650 Burnside East, near Douglas.

DOGWOOD TRAILER SALES
PARTS—PROPANE
RENTALS
RANDELL TRAILERS AND CAMPERS 478-6841
2630 Deville Road
Dealer Licence D13587
Highway 1 at Millstream Rd.

CUSTOM-BUILT 21' MOTOR home, Chev chassis, fridge, stove, furnace, sink, water system, toilet, sleeps 6 — 6 footers consider this one before you spend a lot more. $7,900. 642-5368.

24' WINNEBAGO MOTOR HOME, 1974 Expo-Unit 440 Dodge power, 12-14 mpg proven, low mileage, double hold and fuel tanks, one owner driver, many extras. 952 Terlane Ave. (Langford)

TOW IT WITH YOUR TOYOTA 1974 13' fibreglass Ventura Holiday trailer. Sleeps 4, sink, furnace, ice box, AC-DC lighting, panelled interior, very clean, weighs only 1,100 lbs. New $3200, now $2300. 477-8978.

LIONEL HD-TENT TRAILER insulated, 3 burner stove, heater, lamp, two bottles, ice-box, 12V light, spare tire, curtain, canopy sink. One season old, $1,750. 383-5606.

'75 FORD CAMPER SPECIAL only 16,000 miles, plus 9½' Siesta camper, complete unit $8,500 firm, camper only $2500 firm. 386-8688 after 5.

— FOR RENT —
"76 WINNEBAGO MINI 20', sleeps 3 adults. Air conditioned cab. Self-contained, $200 per week. Bookings. 479-1047.

ROAMIN' HOMES
Bob and Peggie Fennell
Mini Motor Home Rentals
652-2914

1973 16' HOLIDAIRE TRAVEL trailer, 3 way fridge, toilet, furnace, 16x10 awning. Spare wheel. Sleeps 6. Can be financed. 384-7435.

1974 VANGUARD 8½' CAMPER, boat lift, Hydraulic jacks, ice box, stove, furnace, deluxe interior. 384-5296, 5 p.m.

MUST SELL 8' CAMPERETTE IN excellent shape, well built and styled with several extras. Open to offers. 386-7929.

TRAILERS FOR RENT, 12'-17'. One Tee Pee Trailer for sale, $965, 384-4818.

TENT TRAILER, GOOD SHAPE, $300, firm. 383-0177. Call after 6 p.m.

5TH WHEELER FOR SALE WITH or without pickup. 477-4103 evenings.

1974 COURIER AND CAMPER, like new. Can be seen at 1324 Franklin Terrace. 385-7278.

SNO-BIRD RECREATIONS LTD. 1621 Island Hwy. 478-3426
Campers—Trailers—Van Inserts

1973 27' DUTCHCRAFT TRAVEL Trailer, mint condition. Reduced for quick sale $7,500. 384-3250.

16' TRAVELAIRE WITH STOVE, furnace, fridge, toilet, 2 propane tanks. 479-6271.

BOAT LOADERS FOR CAMPERS and motor homes installed. 478-3796, 478-2754.

DELUXE 10½' CAB-OVER CUSTOM Camper. Many extras. 1969 ¾-ton Dodge. 1739 Glastonbury.

16' ESTA VILLA, FRIDGE, FURNACE, stove with oven, toilet, etc. 8x11 add-a-room. $1,975. 388-6038.

8' CAMPER FOR RENT, $70 PER week. 479-1438.

168 CAMPERS, TRAILERS and MOTOR HOMES

CORNELL
CHEV-OLDS LTD.
Invites You
to See the All New 11 ft. Side Entrance APOLLO CAMPER
This is the DELUXE top line model which includes shower and sleeps 5
PLUS
RIDGE ROAMER Van Conversion
DELUXE MODEL including toilet, furnace, 3-way fridge PLUS much, much more
For further information and EXPERT service call:
ALAN CATT, 385-5777
Or visit 3050 Douglas St.
D-00681A

11' DELUXE SLIDE-IN CAMPER, 3-burner stove, oven, fridge, furnace, hot water heater, shower, flush toilet, 15-gallon holding tank, 30-gallon water tank, 4 jacks, sleeps 6, extras, $3,995, firm, 479-6943.

OFFERS
69 Dodge ¾, H.D., 42,000 miles, with 70' super deluxe, 850 galaxie, camper, many extras throughout. 743-5393.

1960 ALOHA 15' TRAILER, sleeps five, stove, oven, ice-box, electric or propane, $1,200 or best offer, 478-5656.

1974 TERRY 25' TRAILER, AWNING, TV, carpet, battery, spare, low mileage. Can be seen in Victoria. $5,950. 746-7663 Duncan.

WANT TO RENT VAN FOR camping 2-3 weeks. Will pay $100 a week. Needed by May 4. 382-8432 Peter between 5-7 p.m.

'75 VANDURA CAMPER IMMACULATE double sink, fridge, stove, tapedeck, 8,000 miles, $8,900 or nearest offer. 479-6835.

30" CANOPY FOR 8' WIDE SIDE pickup. Sliding windows, locking door, opening front window and lights. $300. 652-3700 or 385-0017.

DATSUN VANGUARD CANOPY with glass sliding windows. 383-8861.

16' ESTA VILLA RIDGE, FURNACE, stove with oven, toilet, etc. 8x11 add-a-room. $1,975. 388-6038.

1974 8' CAB OVER CAMPER, 3 burner stove, propane lights, ice box, wired for 110. $1400. 652-3171.

1971 BRADFORD BRONCO HARD top trailer, good condition. 384-5166.

RENTING LARGE CAMPER, oven, fridge, heater. Insured. Phone 478-9119.

'73 VANGUARD, 25' TRAILER, full bathroom, separate bedroom, fully equipped, $3500. 642-3053.

1971 22' SCAMPER MINI HOME. Excellent condition. 743-5153 Shawnigan Lake.

1970 VOLKSWAGEN WESTPHALIA Camper. Best offer. Must sell. 479-3701.

MOTOR HOMES SPECIALS
19' Fleury, 25½' Itasca. Jackson's, 974 Goldstream, D-1014.

FOR RENT: WINNEBAGO motor home. May 2nd-May 16th. June 13th-July 2nd. 477-2704.

HARDTOP TENT TRAILER FOR sale. Sleeps 6, very good condition, with spare tire, $650. 595-8726.

8' HUSKY CAMPERETTE, $95. Camper jacks, $50. 595-6953, after 6.

4' ALUMINUM CANOPY. GOOD condition. Beds, cupboard and jacks, $700. 479-5349.

TOW WITH SMALL VEHICLE. 1972 Road Runner, 14½'. Oven, fridge, toilet, $2,525. 382-1635.

16' CANADIAN CARAVAN, sleeps 6, electric brakes, top condition, $1500 firm. 384-3439.

LIONEL 100 TRAILER. Excellent condition. Low use — 2 seasons. 652-3527.

SOFT TOP TENT TRAILER, good condition, $350. 383-2887.

1971 22' SCAMPER MINI HOME. Shawnigan Lake. 743-5153.

USED UTILITY TRAILER, $75 or nearest offer. 385-8927 after 6.

HARD TOP TENT TRAILER, $550 or nearest offer. 478-8690, after 6.

AIRSTREAM 27' REDUCED TO sell many extras. 652-3557.

'68 FORD ¾-TON TRUCK, WITH 10' camper, $4700. 386-0220.

169 MOBILE HOMES AND PARKS

20th Anniversary
1956 - 1976
TRIANGLE HOMES LTD.
BENDIX and MANCO
2435 Trans Can. Hwy.
478-1774, D-01055A
Mon.-Sat., 9-6 P.M.

ADMIRAL HOMES LTD.
2524 Douglas St. 386-3291

54x24 BON PRIX Langford
52x24 MODULINE Langford
52x12 KENTWOOD Langford
64x12 KENTWOOD Spectacle Lake
62x12 AMBASSADOR Langford
60x12 CHANCELLOR Langford
64x12 KENTWOOD Langford
68x12 MODULINE Spectacle Lake
64x12 LAMPLIGHTER Sooke
68x12 NEONEX Langford
62x12 DIPLOMAT Langford
68x12 CHANCELLOR Langford

Sites Available in Adult and Family areas.
Financial Arrangements
Enquire about "OPEN HOUSE" Saturday, Sunday
(MCD) 26186

BEFORE YOU BUY COMPARE this — 3 bedroom, 1056 sq. ft. manufactured home fully furnished at $22.75 per sq. ft. with private 2 acre lot at $60 per month, will arrange mortgage with as low as $500 to $1000 down. On approved credit. Government grant of $1000 may apply! For appointment phone 478-2642.

GOLDSTREAM MOBILE HOMES LTD.
PARAMOUNT PREMIER
MONARCH AND PARKWOOD
Modern park space available with all purchases
2994 Jacklin
478-1751 478-8391
Dealer Licence No. 01280A
OPEN TO 5:30

MOVING MUST SELL 6 MONTHS old 12x48 Neonex 2 bedroom with T.V. room or third bedroom, partially furnished on leased land. 5 miles past Happy Valley. $90 per month for land. Asking $29,000, or offers. 478-0593. 478-8303.

SPACIOUS 1975 DOUBLE WIDE. 3 bedrooms, 1½ baths. Aluminum siding, fully skirted, split level sundeck (Panoramic view) large lot, fully landscaped, paved drive. In new park, near Sooke. $29,000 includes carpeting, stove, fridge and drapes. 642-5113.

MUST SELL, FULLY FURNISHED 3 bedroom, 1975 Neonex trailer, 12x68 plus tip out. Includes new automatic washer, dryer, fridge and stove. Full price $22,000. Wanting $6000 cash. 642-3561, 642-5480.

MOVING, MUST SELL 1974 Chancellor 12x56 2-bedroom, fridge, stove, curtains, $9,500. 642-5091 after 6. 112-245-4808 (Ladysmith) anytime.

169 MOBILE HOMES AND PARKS

Robinhood
SALES AND SERVICE

THE FOLLOWING EXCLUSIVE LISTINGS ARE FOR VIEWING BY APPOINTMENT WITH COLOUR PHOTOGRAPHS AT OUR OFFICE FOR YOUR CONVENIENCE.

12x60	2 Br. Thetis Lake	L3081
12x60	3 Br. Spec. Lake	L3067
12x52	2 Br. Colwood	L3256
12x56	2 Br. Cedar Cr.	L3258
12x62	2 Br. Lannon Cr.	L3063
12x68	3 Br. Cedar Cr.	L3103
12x68	4 Br. Sooke	L3260
24x40	3 Br. Sooke	L3253
	2 Br. cottage for your lot	L3078

OR

VIEW ONE OF THE BEAUTIFUL '76 MOBILE HOMES ON DISPLAY NOW WITH SPACES AVAILABLE.

All financing arranged with your down payment as low as $100.00 on approved credit.

Listings Wanted

Franchise Dealer for Britanny, Homco and Manco.

2714 SOOKE RD.
478-9912
478-9517, 478-9518
D.L. 00422A

Happy Valley HOMES LTD.
Wanted —
6 Families
to buy homes and live in beautiful new addition to LANNON CREEK PARK featuring:
—Friendly family living
—Ocean view sites
—Large spaces
—All underground services
CALL for appointment to view

We are open 7 days a week. Monday to Sat. 9 a.m. til dark Sunday 12 till 6 p.m.

2681 SOOKE RD.
478-8303

MEMBER
WESTERN MOBILE HOME DEALERS' ASSOCIATION
D.L. 00832-A

1975 TWP-BEDROOM BRENTWOOD Neonex used two months, fully skirted with sundeck and porch. Located in quiet adult park overlooking Cowichan Bay, phone 382-9370 or 477-3454.

ON LARGE SPACE IN TRI-WAY Mobile Home Park, 58x10 with a 4' extension on living room, 2 bedrooms with additional room. Adults only. 384-8791.

42X10 ESTEVILLA 1-BEDROOM on space in Tri-way Mobile Home Park. Suitable for one person. 384-8791.

12'x54' LEADER MOBILE home, fully carpeted throughout, 2 bedrooms, reverse isle, partially furnished. 478-8271. $14,500 firm.

12X60 PARKWOOD LOCATED ON waterfront park near Sooke. Fully furnished with washer, dryer. $13,000. 478-5423 or 642-5083.

12X65 HOMECO STATESMAN, 3-bedroom, large-fenced lot. Lake view, 478-9742.

1972 PARAMOUNT 12X62, 2 BEDROOM set up in Cedar Creek Park, Mill Bay, phone 112-743-5226.

ONE BEDROOM OLDER 27' MOBILE home. $2100. 478-5254 or 478-4222.

175 HOTELS

CHERRY BANK HOTEL, winter rates, $35-$50 weekly. 825 Burdette, 385-5380.

178 SUMMER RESORTS

BOOKINGS FOR WILDERNESS cabin Lake Atlin, $50 per week, evenings. 477-3573.

185 CONVALESCENT AND REST HOMES

PRIVATE AND SEMI-PRIVATE family-like accommodation for gentleman and ladies. 24 hour staff. Call Mrs. Turner 385-9821.

CHARMING ACCOMMODATION, ladies, no stairs. Nutritious meals, kindly attention. 384-0593.

SEMI PRIVATE ROOMS AVAILable in small rest home, good meals. 595-1513.

BEAUTIFUL PRIVATE ROOM perfect for older individual, good meals, friendly home. 384-2002.

IN SMALL GUEST HOUSE, semi-private room, ground floor for one lady. 385-4632.

190 ROOM AND BOARD

PRIVATE ROOM AND BOARD for pleasant person preferably working girl who can mix with family, good food and facilities for $45 per week. Available May 1, 383-5520.

ROOM AND BOARD FOR SENIOR citizen on limited income. $215 per month, phone for appointment, 383-3460. Mrs. Daly or Miss Jones.

MATURE 16-YEAR OLD SEEKS room and board. Sidney area. 656-1884.

LARGE ROOM, PRIVATE BATH, magnificent view, retired only. Lavertu, 388-4134, after 7 p.m.

WILL GIVE ROOM AND BOARD to respectable person in a new home. $135. Phone 384-0318.

AVAILABLE IN OAK BAY FOR quiet woman, non-smoker. 598-5019.

191 ROOM AND BOARD WANTED

CONSCIENTIOUS MALE STUDENT looking for room and board situation preferably in Victoria area. 595-3997.

ROOM AND BOARD FOR 16 year old boy. Phone 479-7811.

193 ROOMS TO RENT

OAK BAY HOUSE, 5 BEDROOMS, one with fireplace. 385-5110. Share kitchen, large living room with fireplace. Women students only. Call 592-1705.

FURNISHED ROOMS TO RENT. Cooking facilities, 3-piece bathroom. On Mann Ave. Call 479-2445, between 5 and 6 p.m. $95 per month.

LARGE FURNISHED ROOM, wall to wall carpet, share kitchen and lounge. Close to Jubilee area. Females preferred. $120. 595-0931.

SLEEPING ROOM WITH FACILITIES, working man only, non-drinker. 385-2506.

ROOM NEAR BEACON HILL Park, no cooking, $21 weekly. 386-6252.

FURNISHED SHARE KITCHEN and bathroom, washing facilities, $95. 385-0307.

FURNISHED BEDROOM FOR rent, use of kitchen privileges, $100. 592-2589.

WOULD LIKE BOARDER FOR May 1. $125 includes everything. Close to bus. 385-2319.

ROOM FOR OLDER MAN, NON-drinker, apply caretaker, 8-11 a.m., 1255 Pandora.

JAMES BAY INN, REASONABLE weekly and monthly rates, 270 Government, 384-7151.

ROOMS WITH KITCHEN PRIVILEGES, Fernwood, Hillside area. 595-8096.

CLEAN, FURNISHED ROOM, kitchen facilities, Jubilee area, working men. 592-6615.

1-BEDROOM SUITE AVAILABLE in basement. $150 per month. For further information call 386-1002.

FURNISHED BEDROOM, USE OF kitchen, $95 a month. Phone 385-0058.

193 ROOMS TO RENT

CLEAN, FURNISHED, FRIDGE, park. Monthly, weekly. Good for salesman. 383-9794.

FURNISHED ROOMS, 1 BLOCK from Jubilee. 595-4620 after 6 p.m.

197 HOUSEKEEPING ROOMS TO RENT

FURNISHED BASEMENT housekeeping rooms available. Hot plates, shared fridge and bathroom. $65. Prefer students. 384-1056 evenings.

585, ONE GENTLEMAN ONLY, bright, furnished room, cooking facilities suitable for older working man, references. 386-1884 after 5 p.m.

QUIET PERSON(S) INVITED TO share furnished Oak Bay home. Dishes, bedding, washer, etc., provided. $135 per month. 595-7972 evenings.

BRIGHT CLEAN ROOM, MAIN floor, $94, Fairfield, share bath, 2nd floor, clean quiet person only. 382-7410.

FAIRFIELD SINGLE HOUSEkeeping room, own kitchen facilities. Utilities included. Suit working adults. 385-5305.

PRINCESS AT COOK, MAY 1ST, 2 large, furnished rooms with kitchenettes. Share bath. Quiet working adult. No pets. $125. 642-3455.

NEAR FORT-COOK, FRIDGE, stove, sink, furnished, free cablevision. 384-5920.

LARGE HOUSEKEEPING ROOM May and June. Inquire caretaker 1030 Linden.

CLEAN QUIET ALL FOUND, quiet older employed adult 239 Superior.

FURNISHED ROOM PRIVATE fridge and cooking facilities $85, 595-4036 or 595-6210.

BRIGHT BEDROOM CLOSE TO town, utilities included. No pets, 595. 382-5521, 2319 Wark St.

ROOM, $85. OLDER MAN. NON-drinker. Johnson and Cook St. 383-2498.

YOUNG WORKING PEOPLE TO share house in James Bay. After 5, 383-2622.

QUIET, CLEAN, SUITABLE 1 mature lady. Non-smoker. Central. 363-1396.

LARGE CARPETED ROOM, share bath. Working male. $115. 595-3292.

FURNISHED ROOM IN LARGE house, own cooking facilities, $140. 383-1000.

NEAR UNIVERSITY, PRIVATE entrance, share kitchen, $75. 477-8854.

FURNISHED ROOM AND KITCHen, working person, basement floor. $125. 382-5385.

CLOSE TO TOWN, EVERYTHING included. 386-1027.

199 HOUSEKEEPING ROOMS WANTED

CLEAN QUIET NON-SMOKER would like a housekeeping room up to $130. 595-3363, 6 p.m.

200 APARTMENTS TO RENT UNFURNISHED

PEMBROKE PLACE
830 Pembroke St.
NOW RENTING
Superb downtown location. 1 and 2 bedrms. Also 2 bdrms. and den. Very spacious suites. Deluxe apartments. Sorry, adults only, no pets.
1-bdrm. from $209
2-bdrm. from $270
Opening May 1st, 1976
829 ADMIRALS ROAD
One child welcome
One 1-bdrm. — $235
2-bdrm. $270
Phone Mr. Harper, 592-4743

MAY 1. LARGE 2-BEDROOM suite. $275. Bachelor suite $185. May 15. 2-bedroom suite, $295. Bachelor suite $195. All with colored ranges and fridges, wall to wall, drapes, electric heating, balcony. No children or pets. Middle-aged preferred. Close to town and bus. 382-5872.

ESQUIMALT — CLOSE IN
3½ rooms (1 bedroom), 4-pce. bath, fridge, range, cable, laundry, parking. Heat and hot water. $176.95. Mature couples only — sorry, no pets or children. May 1. Dickie Agencies Ltd., 919 Fort St., 382-4312.

E. G. PRIOR APTS.
2522 Prior St.
1 and 2-Bdrm. suites available immediately.
Sorry no pets or children
Phone 382-5856
P. R. BROWN and SONS LTD.
385-3435

"OLYMPIC COURT" QUIET Gorge area on 827 Selkirk by May 1st one bedroom suite, only a few years old, w-w carpet, modern appliances. A fine accommodation for the retired or mature working couple. No children or pets. Call 382-9454. B. A. Realty Ltd.

P.R.B. — RENTALS
Bach. from $156.00
1 bedroom from $162.00
2-bedroom from $180.00
P. R. BROWN and SONS LTD.
762 Fort St. 385-3435

2-BEDROOM SUITE IN MODERN apartment block in James Bay area, walking distance to town, schools and Safeway. $241 month. Personal needs will be discussed on an individual basis. Available March 1st. 385-8485, after 5.

323 MICHIGAN
Available May 1. One bedroom apartment, $185. Wall-wall carpeting, drapes, controlled entrance, elevator, mature adults, no pets, apply Resident care taker, or the Royal Trust Company. 388-4311.

2-BEDROOM SUITE IN LUXURY condominium with lovely view of city. Available May 1st. Rent $375. Reference. Sorry no pets. Mature adults. 203—1040 Rockland. 385-5178.

AVAILABLE IMMEDIATELY — bachelor apartment, top floor, quiet isolated location. All amenities. Mount Tolmie Ridge Apartments, 1901 Mayfair Drive, phone 598-3821, for appointment to view.

AVAILABLE IMMEDIATELY, mature adults, 1 bedroom, Esquimalt near Naden. $127 per month. Please reply Victoria Press, Box 134.

VERY CLEAN, 2-BEDROOM apartment, quiet couple preferred. Rent $230, includes heat, hot water, cablevision, parking, stove, fridge, drapes. 385-0215.

FAIRFIELD
Available May 15. 1-bedroom suite. Quiet elderly person. Quiet block. No pets. Carport available. 479-6761.

1 BEDROOM SUITE, FRIDGE, stove, utilities included. $200 per month. For quiet persons only. Near Victoria Press. 384-5514 days, 384-9206 evenings.

2-BEDROOM, 1½ BATH CONdominium with carport. Beacon Hill Park area. Included, sauna, whirlpool, rec area. Rent $375 per month. 384-1381.

ONE BEDROOM NEAR BEACON Hill Park, cable, parking, heat, hot water included. Responsible adults. $260. 383-0292.

ROOMY 1 BEDROOM NEWLY decorated suite, fridge, stove, cablevision, fully carpeted and drapes included. $230. 384-4078.

CLOSE TO SEA, PARK, AND town. Suite for married couple. Sorry no children or pets. $260. 383-3385.

EXTRA LARGE 1-BEDROOM suite, fridge, stove, carpet, newly decorated. Walking distance to town. $200. 384-4376.

UNUSUAL BASEMENT LARGE 2 rooms bath, kitchen, self entrance. Next to Burnside Plaza. References. $195. 382-1597.

RETIRED PERSON ONLY, NON-smoker, non-drinker. Bachelor suite, $147.50, plus electricity. 386-9112; 10-12 noon.

AVAILABLE MAY 1. 2-BEDROOM duplex, mature couple only. $201.83. 385-5090.

NEAR UNIVERSITY, NEW 2-bedroom suite available May 1. $260. 477-2836.

ONE ROOM PLUS BATHROOM, private entrance, no fridge or stove, $83 per month. 386-9573.

2 BACHELOR SUITES FOR rent, $125 and $140 per month, call 383-4673, after 5 p.m.

2-BEDROOM SUITE AVAILABLE May 1st, space for garden. No pets. 386-2746.

2 BEDROOM BASEMENT SUITE, $225 includes light and heat. 382-8490 after 3 p.m.

ONE BEDROOM, CLOSE TOWN, quiet working or retired. 595-2977, 385-9978.

3-BEDROOM APARTMENT, $265 per month. Phone 658-1048.

200 APARTMENTS TO RENT UNFURNISHED

VACANCIES
$155—Bach. Large. Fairfield
$140—Bach. Fairfield
$149—Bach. Esquimalt
$135—Bach. Central. Furn—U.P.
$167—1 BR. Baby. Jubilee
$148—1 Br. James Bay
$170—1 Br. suite. U-P. yard
$160—1 Br. Central. Modern
$160—1 Br. Central Modern
$150—1 Br. Central. U-P
$225—1 Br. 3 avail. fireplace
$195—1 Br. Esquimalt. Child
$237—2 Br. Central. Child
$225—2 Br. Esquimalt. Swirlpool
$253—2 Br. Oceanfront. Large
$218—2 Br. James Bay
$202—2 Br. Esquimalt. Baby FEE
These are a few of our many vacancies
HOMEHUNTERS
OPEN 7 DAYS A WEEK
9 A.M. to 9 P.M.
1394 Hillside Avenue, 598-5101

RENT TO OWN

BRAND NEW 2-BR CONDOMINIUM at Southport. This quiet top floor suite features kitchen with eating area, dining area, en suite plumbing and security parking. For appointment to view call:
ARNOLD MARR 477-6233
WESTMONT REALTY LTD.
920 Hillside
386-6796

EXECUTIVE SUITE TWO BEDroom, 1½ bath on 22nd floor of the Orchard House. Spectacular views, heated pool, sauna, putting greens, covered parking, mature adults only. No pets, $450 per month. Phone 656-4217, for appointment to view.

CAPSTAN COURT
630 HEAD ST.
Available June 15
New adult oriented building. 1 bedrooms from $215. 2 bedrooms from $290. For more information phone 384-8410.

HAMPSHIRE HOUSE
Deluxe 2-bedroom ste., 1½ baths. Available 1st May. Lease.
P. R. BROWN and SONS LTD.
762 Fort Street
385-3435

DELUXE CONDOMINIUM AVAILable May 1. Two bedrooms, 1½ baths, washer-dryer, fridge, stove and dishwasher. Sorry no children under 12. No pets. $400 a month. 388-5471.

CLARENCE HOUSE
Large 2-bedroom, 2 baths. Corner suite. Available now. Lease.
P. R. BROWN and SONS LTD.
762 Fort St. 385-3435

BEVERLY ARMS APARTMENTS
2562 and 2544 Beverly Street, Duncan, B.C. Quiet 1 and 2-bedroom ste. Sorry, no children or pets. 748-0141, 746-6672 and 748-2812.

1-BEDROOM AND DEN CONdominium for rent, in the Savoy. Corner suite and controlled entrance, sauna and swirlpool, underground parking, rent $380 per month, May 1st, call Shane Befurt at 477-4738 or 388-6231.

ELDON PLACE
Near Woodwards on bus line. First of May, 1-bedroom, $221, 2-bedroom, $273. Pool, sauna, and swirl pool. Mature adults only. No children or pets, 386-0614.

UPPER FORT AREA
Available May 1st, a 1-bedroom apt. renting for $160 per mo. For further details please call 595-7202. Adults only—no pets.

BACHELOR BASEMENT SUITE, partly furnished, non-smoker, non-drinker, no pets, near Simpsons-Sears, $165. Less for some gardening. 592-0241.

VICTORIA'S DOWNTOWN HOTEL and APARTMENT COMPLEX
CHATEAU VICTORIA
740 Burdette 382-4221

ADMIRALS SQUARE
Conveniently located new 2-bedroom suites, available now. Carpeting in living room, dining room and bedrooms. Call 383-4446 or 383-3738.

ELLERY APARTMENTS
Available May 1st—1 BR suites from $202. Single parent and child or two adults. To view call G. PEAK, 303-837 ELLERY ST. 386-0436. B. A. Realty Ltd.

SOOKE
One bedroom, self-contained suite, stove and fridge included. Available May 1st. $176.00 per month. Call ELLWOOD NAULT 385-5741 or 388-4150. Nanaimo Realty (Victoria) Ltd.

BACHELOR SUITE, 12TH FLOOR, ocean view, downtown, $200 per month, unfurnished. Write P.O. Box 777, Nanaimo, phone 112-758-6096.

NEW 2 BEDROOM APARTments on landscaped acreage in Sooke. Laundry facilities, storage area and rec. room. Children welcome. 642-5525.

3-BEDROOM SUITE FOR RENT, fridge, stove, drapes, included. Children welcome. No pets. Langford area. $310 per month. 478-3428.

HIGH QUADRA AREA, 2 BEDroom deluxe suite in modern, quiet apartment building, mature adults only, available now. Phone 386-0149, 658-5132.

AVAILABLE NOW, 1 BEDROOM suite, fridge, stove, utilities included. $200 per month. For married couple only. Near Victoria Press. Phone anytime 384-9206.

AVAILABLE NOW, 1-BEDROOM $205, available May 1. 1 bedroom from $210. Bachelor $185. Heating, cablevision, parking included. Mature adults. 385-2185.

AVAILABLE MAY 1ST, 1-BEDroom and bachelor suites, $195-$200. $170-$175. Mature adults, no children, no pets. Bay and Fernwood area. 382-2942.

AVAILABLE IMMEDIATELY, 1 bedroom apartments starting from $205 per month. Sorry, no children or pets. Please call after 12 noon. 386-9826.

GOODWIN MANOR NEAR OAK Bay Marina, two-bedroom condominium, $400 includes underground parking, heat, all appliances, 592-2929.

CLOSE TO TOWN, 1 BEDROOM, private entrance. No pets, no children. Phone for appointment. 477-6320 after 6:30 p.m.

COOK-FORT, ONE-BEDROOM wall-to-wall, fireplace, parking, laundry, heat included, references. $250. 598-4938.

AVAILABLE MAY 1. 2 BEDROOM condominium, University area all appliances, rent $350 per month. 477-0295.

SOOKE — 2 BEDROOM APARTment, fridge, stove, heat and hot water supplied, $225. Phone Pearl, 642-3326.

FORT — PANDORA
Modern suite, 1 BR, available May 1, $199. Adults only please. 1417 Harrison Street.

LOVELY ONE-BEDROOM BASEment suite in Colwood. $205, includes utilities, fridge, stove, wall-to-wall, May 1st. 478-8575.

ESQUIMALT
1-bedroom, available May 1, close to Maverick Market, adults only, John 386-3231, 477-8096.

AVAILABLE MAY 1ST, 2 BACHELor suites. Rugs, drapes, cablevision, etc. Mature people. After 4:00. 386-7245.

FOR RENT 1 AND 2 BEDROOM suites. Older person with references. Sorry no pets or children. Call at No. 104-975 Fairfield Rd.

ONE BEDROOM BASEMENT, Selkirk area, no children or pets. Working male preferred. $160. 595-3293.

SPACIOUS 1 BEDROOM, FAIRfield, no children or pets. $245. 595-3293.

DELUXE 1 BEDROOM CONdominium, pool, sauna, tennis, dishwasher, etc. $300. 479-4997.

ONE-BEDROOM BASEMENT suite, $170 a month, including hydro, 384-3348 after 6.

TWO-BEDROOM SUITE ON Richmond Rd. Close to Camosun and UVic, 595-6784.

THREE-BEDROOM DUPLEX, wall-to-wall, close to UVic and Camosun, 595-6784.

1- AND 2-BEDROOM WAterfront suites, 912 Selkirk, between 5-7 p.m.

$177, 1-BEDROOM SUITE, MIDdle-aged or older. Available May 1. 384-0970.

MODERN NICE TWO BEDROOM and bachelor suites, 43 Boyd. 383-0761.

SELF CONTAINED ONE BEDroom suite, private home. Phone 386-6474.

$81 COMFORTABLE 2-ROOM suite near town, older lady only, 592-2038.

200 APARTMENTS TO RENT UNFURNISHED

SINCE 1887
Pemberton, Holmes Ltd.
1000 GOVERNMENT ST.

$205 1 BR, modern, central.
$205 1 BR, handy to downtown.
$210 1 BR, modern, avail., now.
$210 1 BR, close to shops.
$215 1 BR, new bldg. Now.
$220 1 BR, new, central.
$175 Bach. Spacious. May 1.
RENTAL DEPT. 384-8124

CLEAVE WOOD ESTATES LTD.
McKENZIE WOOD
1002 McKENZIE AVE.
Opening May 15th and 50% rented already! Why? Call us for an appointment and you will see spacious suites, large balconies, extra storage, coloured appliances, shag carpet, elevator, lovely treed setting, nice view. Rental increases, if needed, limited by C.M.H.C. for 5 years to approximately 2-4% annually. $207-$290. We build and manage our own buildings; the result is quality. Call 479-8812, 9 a.m. to 2 p.m. or 479-6724, 6 p.m. to 8 p.m.

McKENZIE MANOR
1010 McKenzie Ave.
NOW OPEN
A few choice 2 bedroom suites remaining from $285. Adults only. No pets. Modern suites. Billiard room, sauna and exercise room. See Mr. Holgate, suite 111, 479-1494.

"NOW RENTING"
GORDREAU APARTMENTS
133 Gorge Road E.
ONE BEDROOM from $190, avail. approx. May 1st.
TWO BEDROOMS from $275, avail immediately.
Featuring:
—Indoor pool.
—Swirlpool.
—Sauna.
—Recreation room.
—Wall-to-wall carpets.
—In-suite storage.
—Balconies.
For further information call:
BROWN BROS. ON BLANSHARD
385-8771 anytime!

Harbour Towers
AVAILABLE MAY 1
PENTHOUSE
1400 sq. ft. $550
Phone HARBOUR TOWERS
385-2405

SUMMERHILL — 260 MICHIGAN NEW APT. — VIEWING DAILY
One and two bedroom suites available for immediate occupancy with en-suite, storage and automatic defrost fridges. 2-bedroom ste. approx. 1,100 sq. ft. 1½ baths, elevator and controlled entrance. Ideal location. Close to park, stores, and harbour. Regret no children or pets.
Call 385-3435

3 BDRM APTS for rent $313-$339 per month. Immediate occupancy. Children welcome. Call Monday, April 26.
BEV HIGHTON
385-7761 — 24 hrs.
D. F. HANLEY AGENCIES LTD.

201 APARTMENTS TO RENT FURNISHED

ESQUIMALT—CLOSE IN
3½ rooms (1 bedroom), 4-pce. bath, fridge, range, cable, laundry, parking. Heat and hot water. Main furniture. $176.95. Mature couples only — sorry, no pets or children. May 1. Dickie Agencies Ltd., 919 Fort St., 382-4312.

ROCKLAND
One block from YMCA. Clean, bright and available May 1st. 2 bachelor apartments, $149.31 and one small housekeeping room, $80.73. UVic students or Armed Forces personnel preferred. References, 479-4594.

KENT APARTMENTS
1322 Blanshard at Johnson. May 1. Renovated, furnished, studio suite. Responsible adult, non-smokers only. Preference to senior citizens. No children, no pets. $170 per month. 477-9370.

FURNISHED 2-BEDROOM 1½ bath condominium overlooking Beacon Hill Park. Included cablevision, sauna, whirlpool, rec. area. Rent $390. 384-1381.

BACHELOR APARTMENT WITH kitchen, everything included, weekly, maid service, $40 to $70 weekly. $130-$220 monthly. Estevilla Motel, 340 Gorge Road East. 384-5122.

THREE BEDROOM MAIN floor, fridge and stove available, wal-to-wall carpet, $270. Bills adjustable. Available immediately. Phone 478-9263.

DELUXE 1-BEDROOM, FULLY furnished, swimming pool, etc., near park, $315 per month. Available immediately. Phone 595-7804 or 382-4805 between 5-7:30 p.m.

QUIET PERSON(S) INVITED TO share furnished Oak Bay home. Dishes, bedding, washer, etc. provided. $135 per month. 595-7972 evenings.

2-BEDROOM COTTAGE FULLY furnished, $240, includes all utilities, also bachelor cottage, $175, sorry no children, 479-8112.

MATURE ADULTS, ONE-BEDroom suite, 646 Admirals Road, available May 1st, $160 per month. 592-7757.

SP

215 HALLS, WAREHOUSES, STORES and OFFICES TO RENT

REALSPAN PROPERTIES LTD.
1631 VANCOUVER ST. 388-6454

FOR LEASE
RETAIL
—QUADRA ST. — New, excellent exposure, parking at door. 250-2300 sq. ft. available.
—GOVERNMENT ST. — Just off Gov't. St. near Broughton, in the heart of the tourist area. 1400 sq. ft. plus storage. Ideal for restaurant, gallery, etc.
—OAK BAY — High traffic count and parking. 1400 sq. ft. New building.

OFFICE
We are agents for offices in the following areas:
CITY CORE
CITY FRINGE
OAK BAY
HILLSIDE AVE.
DOUGLAS ST.
Call in confidence, with your requirements — large or small.

WAREHOUSE
NORTH DOUGLAS ST. — Just starting construction. Sizes from 2600 sq. ft.
DAVID ST. — Central location. Modules of 3000 sq. ft. Easy access and parking.

R. I. MURPHY
388-6454 592-7250

LOOK AT THIS!
1500 Feet
OFFICE SPACE BROUGHTON ST.
CLOSE TO COURTHOUSE, GOVERNMENT OFFICES, ETC. THIS SPACE IS ATTRACTIVELY FINISHED AND READY TO MOVE IN TO. PRIME SPACE BELOW THE MARKET RENTAL RATES.

MEDICAL CENTRE 971 FEET FINISHED OFFICE
WITHIN A STONE'S THROW OF THE JUBILEE HOSPITAL AND ALL SERVICES TO THE MEDICAL PROFESSION WITHIN THE BUILDING. VERY REASONABLE RENT — $526 PER MONTH.

PRIME DOWNTOWN LOCATION
BEAUTIFUL SPACE ON GROUND FLOOR THAT CAN BE USED FOR RESTAURANT, RETAIL, WHOLESALE SHOWROOM, OFFICE RENOVATED OLD ENGLISH STYLE BUILDING. IF YOU ARE THINKING OF MOVING, BE SURE AND SEE THIS.

JOHN F. COLWELL
388-6454 592-9828

WE SPECIALIZE IN LEASING

A NEW STORE
James Bay Square, Simcoe and Menzies next to Safeway, various sizes 600 to 6000 square feet
OR
1036 Fort in antique row, asking only $300 per month.

A NEW OFFICE
Victoria centre, Bay at Douglas, 500 to 24,000 square feet, air-conditioned, carpeted, masses of parking.
OR
In finished medical offices. Cook Medical building, 1175 Cook St.
Contact
Richard Talbot or Herv Smith
Anglo Canadian Realty
817 Fort
AC 384-8071 or 386-6551

VICTORIA DOWNTOWN
Approximately 2,800 sq. ft. warehouse or wholesale space, $550 per month. Also approximately 850 sq. ft. newly redecorated office space upstairs, $300 per mo. Both available separate or together end of May, ample parking. 476-9123, 658-8151.

EXCELLENT—ESQUIMALT
Ground floor, store front office or retail space, fully carpeted and air-conditioned, situated in beautifully landscaped court yard complex with ample exposure and customer parking. Call 388-5471 or 385-5896.

APPROXIMATELY 833 SQ. FT. ground floor space, available in professional building opposite city parkade. Phone M.E.P.C. at 383-4168.

NICE 1400 SQ. FT. OFFICE AT 567 Burnside. 1400 sq. ft. leasable or dividable into two offices with separate facilities. $500 month. 658-5479.

215 HALLS, WAREHOUSES, STORES and OFFICES TO RENT

Harbour Towers

AVAILABLE MAY 1
PRESTIGE OFFICE SPACE
1,400 square feet
PENTHOUSE
From $650.
Phone HARBOUR TOWERS
385-2405

NEW WAREHOUSE AND DISTRIBUTION CENTRE
Located in the Mayfair area, with access from both Douglas and Burnside, this premium warehouse comes complete with automatic dock levellers and sprinklers. Immediate occupancy, office space designed to suit, areas from 2600 to 4400 square feet. For further information:
J. MEARS L. JACKSON
598-3321
JACK MEARS OAK BAY REALTY LTD.

PROFESSIONAL OR COMMERCIAL OFFICE SPACE TO RENT
—2 areas 1200 sq. ft., partitioned for doctors' offices.
—1 area 2700 sq. ft., open.
829 ADMIRALS
—1 area 1375 sq. ft.
Rates from $4.00 sq. ft.
KILMARNOCK HOLDINGS LTD.
592-2434

Park Pacific

PROFESSIONAL OFFICE SPACE available in new five-storey concrete, fully air conditioned and carpeted building on Quadra Street near McKenzie Avenue with abundant on-site parking. Architect-designed interior layout and decor.
Park Pacific Apartments Ltd.
388-5491

OFFICE SPACE
Close to 5,000 sq. ft. of new office space for lease. Air conditioned, elevator, janitorial services, parking included in negotiable rents. Located close to Hillside and Quadra.
RICK KINNIS 477-9394
WESTMONT REALTY
920 Hillside
386-6796

STORAGE AND DISTRIBUTION
Areas from 500 square feet available, secured and sprinkled, complete with dock-level loading. Mayfair area, excellent access. Office space could also be designed to suit. For further information, please call:
J. MEARS L. JACKSON
598-3321
JACK MEARS OAK BAY REALTY LTD

AVAILABLE NOW, ON DOUGLAS, NEAR CLOVERDALE, APPROX. 1300 SQ. FT., SUITABLE FOR RETAIL OR WHOLESALE, EXCELLENT LOCATION AND BUILDING WITH GOOD PARKING FACILITITES. FOR FURTHER DETAILS PLEASE CALL MR. ANDERSON AT 382-2721.

TO RENT, 1,500 SQ. FT. ON ground floor of small professional office across street from Esquimalt Municipal Hall, Main street entry with ample parking available, includes heat, private washroom, for viewing phone 383-6874 weekdays between 9-5.

OFFICE SPACE
Prime office space at Douglas and Fort St. Approx. 1,100 sq. ft. on 7th floor. Partitioned into several offices, air-conditioning, carpeting. Phone Mr. Cox, 388-5421.

HASHNA COURT
Choice office, wholesale and warehouse space available. Ideally located 3347 Oak St. Reasonable rent, come and compare. Courtesy to agents. A. S. Bains Developments Ltd., 384-5016 anytime.

AVAILABLE MAY 1ST, 2300 SQ. FT. WAREHOUSE SPACE WITH LARGE OVERHEAD DOOR, INCLUDING ADJOINING OFFICE SPACE, ESQUIMALT AREA. FOR DETAILS CONTACT MR. ANDERSON AT 382-2721.

WAREHOUSE, LIGHT MANUFACTURING space for lease. New block building including well-appointed offices. Industrial park area, 4,400 ft., 7,200 ft. available. Low rates. 386-2918, 652-1777.

COLWOOD AREA. RETAIL space available in the new Hatley Park Shopping Centre. Now leasing. Only two spaces left. Phone Mrs. Bielier at D. F. Manley Investments, 385-7761.

SMALL STORE FOR RENT IN Sidney May 1st, also storage space for rent, 656-4519 or 656-4076.

CROSSWORD by Eugene Sheffer

ACROSS
1 Mineral springs
5 Machine part
8 Unbend
12 A fruit
13 Seville cheer
14 Timber tree
15 Roman road
16 Stringed instrument
18 Overseer
20 Save wedding costs
21 Favorite
22 Chum
23 Seraglio
26 Style of roof
30 Screen star Merkel
31 Proscribe
32 Early auto
33 Mutilated
36 More feeble
38 Beginning for tore or cue
39 Russian community
40 City in New York
43 Sea cow
47 Injunctions
49 A European capital
50 Ceremony
51 Equal: comb. form
52 Seed covering
53 The — of March
54 Container
55 Sailors

DOWN
1 Slender
2 Agave fiber
3 Expression of approval
4 Mexican blanket
5 Heavenly body
6 Winglike
7 Alcott's "Little —"
8 Fabled beings
9 Nimbus
10 On tiptoe
11 Diminish
17 College official
19 Size of type
22 Kitchen item
23 Drone
24 Ending for ban or man
25 Operated
26 — as a hatter
27 Limb
28 Female ruff
29 Beetle
31 Egyptian god
34 Ranks
35 Miss Horne
36 — Yutang
37 Biblical mountain
39 Kind of jar
40 A king of Israel
41 Placed
42 Grafted (Her.)
43 Tableland
44 Hartebeest
45 Arabian chieftain
46 Congers
48 Spasmodic twitch

Avg. solution time: 27 min.

SOS ASS FOLD
CLAM RAP INIA
ALAI KRA RAIN
BARDS ITIS
DOM ESTATE
STILTED MANET
EIRE WAR NITA
CLAWS BUNDLES
TENETS MIL
ISIS GAVEL
SARG FOG SETA
AMAH TRI TINT
PITT SAN LAE

Answer to Previous Puzzle

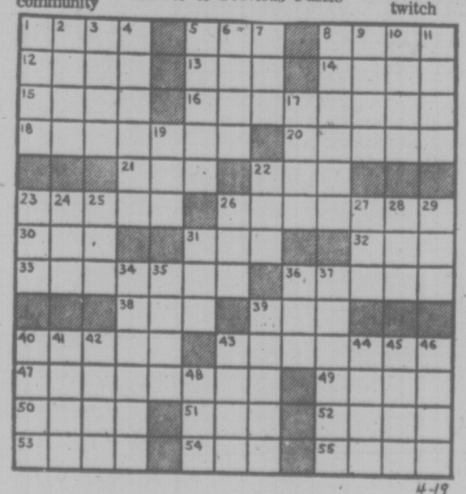

4-19

240 BUSINESS OPPORTUNITIES

Century 21 REAL ESTATE
J. D. BOSDET LTD.
120 - 727 JOHNSON 386-3128

GENERAL COMMERCIAL 2.2 ACRES
Near fast-growing Colwood Corners. Ideal for wholesale, retail outlet, Warehouse, etc. Call Ernie Seronik — 386-3128.

DOWNTOWN
Stationery store in prime location with fantastic potential. MLS 16636. For details please call: Ernie Seronik — 386-3128.

Green Acres

CONDO SITE
OAK BAY
$255,000
CONDO SITE almost 18,000 sq. ft. presently zoned and could be enlarged. HURRY! Principals call: FRED CARVER — 595-8664 or 385-9741.

HIGH MARKUP
STEADY CLIENTELE
PRIME LOCATION
SUCCESSFUL BUSINESS
ESTABLISHED PLANT STORE first time offered. With excellent reputation. Good lease. Reasonable overhead. Showing over 50% increase in sales and still rising. Full price $34,900 or nearest offer. Includes fully stocked store with all fixtures, cash register, 1975 GMC truck. A real gold mine for a husband and wife team. (Owner has other interests.) Phone 383-2391 after 7 p.m. for appointment or write P.O. Box 1057 Victoria.

ALL NEW LEISURE TIME PRODUCTS
—Minimal investment shows substantial return on this revenue producing business.
—Approved by director of licensing — Gov't of B.C.
—Excellent advertising promotion will follow to introduce this unique concept.
—Hurry — limited availability due to national demand. For details 658-1146.

$2,000 DOWN
Dry cleaning plant. Ideal for husband-wife partnership. $9,000 (Vendor will finance to good covenant). MLS 16143.
REDUCED FOR QUICK SALE
Owner must sell this established second-hand store. Asking $12,000. Lock, stock and barrel. MLS 16422.
SEMI-RETIRED?
This downtown newstand is easily operated by one person. $10,000 plus stock. MLS 15345.
For further small business information, please call Helen Jones 595-7913, Swinerton, Stewart Clark Ltd. 385-2481.

DRY GOODS
Ideal family business in one of Sidney's better grossing retail stores. Clean current stock with steady customers of long standing. Realistically priced to include business, stock and fixtures. Property and building could be for sale to the right party.
SPARLING REAL ESTATE
Betty DuTemple
656-5511 652-3291

STATUS FLYING
Outstanding legal duplex on 5 levels. Contemporarily styled with almost 6,000 sq. ft. of living area. Panoramic views of the city and Ross Bay. Owners suite has 3 sundecks, 3 baths, 3 BR, and 2 fireplaces. Revenue could be $1,600 per mo. Good financing on the asking price of $165,000. For more information call: GLENN NICHOLLS 598-7689 or GERRY FINNIGAN, 383-4739, Lansdowne Properties Ltd. 592-2431.

COFFEE SHOP
Excellent downtown location, this THRIVING LITTLE BUSINESS can bring profit and independence. No evening or weekends. No staff problems. No large overhead. No headaches. SOUND GOOD? Call now for more information. 386-2911 (2 4hrs.)
J. H. WHALEN
Homefinders, Wall and Redekop

Dining Lounge
FOR SALE BY OWNER
Excellent opportunity for family unit, feeds 49, low overhead, pleasant comfortable atmosphere, relaxing decor, 12'x12' dance floor, must be seen to be appreciated, call for appointment at 382-5444 to view this hideaway, priced to sell at $44,900.

DON'T MISS THIS
A thriving shoe business, situated within a bright, new shopping centre in a rapid growth area. Net profit last year of over $12,000. Good clean stock of approximately $30,000 plus fixtures, lease, etc. Liberal terms available if necessary. Write Box 788 Sooke, B.C. or phone 642-5528 after 6 p.m.

FISH AND CHIPS "TO GO"
A flourishing take-out business with short hours. Plus your own 2 or 3-bedroom home, older but in tip top shape. Asking $69,000. See this now. New MLS.
KAY DAVIES — 383-4387
GLADYCE McCURE — 395-8047
Byron Price and Associates Ltd.
385-2458

EXCELLENT OPPORTUNITY — 1,000 sq. ft. in small shopping centre. $18,500 plus stock approx. $10,000 — for information please call:
THE ZIEGLERS
595-5171 592-1768
Canada Trust

INVESTORS UNIQUE
Investment opportunity with high returns from relatively small Capital outlay. Qualifies for high rate depreciation. 388-6444 anytime.

BUSY HEALTH FOOD STORE, shopping centre location, sunny White Rock area. Reasonable rent, stock, equipment, fixtures and goodwill, price under $12,000. Write for details and picture. 2109 156th St., Surrey, B.C. V4A 4T9.

2 BAKERIES
FOR $35,000
Two well-established outlets showing a good return. Exclusive with GLENN NICHOLLS, 598-7689 and GERRY FINNIGAN, 383-4739, Lansdowne Properties, 592-2431.

DO-IT-YOURSELF, FOR HOBBY or business, stepping stones, square or rectangular. Free information. Box 105, T1, Whiterock, B.C.

RESTAURANT AND MOTEL FOR sale, Central Vancouver Island. Will take house or property as down payment. Reply to Victoria Press Box 69.

TEXACO CANADA LTD.
Has for lease 2 bay service stations. Excellent location. Contact Don Brown 382-3214 after 6 p.m. 477-1461.

CUSTOM TRACTOR BUSINESS complete with 2 tractors and full line of cultivating and haying equipment. For further information. 652-3306.

EXCLUSIVE MENS STORE IN Lobby of Victoria's newest hotel. Can be purchased with or without stock. Easily converted to ladies shop. Phone 383-7322 before noon.

SMALL CAFE, GOOD FOR 2 young girls or young couple. Phone 385-4346 after 5 p.m.

FOR SALE
Limousine company. Fourth year of operation. 382-6805.

FOR SALE — 2 SHARES IN TAXI company in Sidney. Contact V. Perry at 656-2272.

LARGE BEAUTY SALON IN busy shopping centre. 8 dryers, 3 styling stations. 642-3389 evenings.

240 BUSINESS OPPORTUNITIES

NEWTON AREA
Conversion triplex with 2 one-bdr. apartments down and 2 bedr. up. Large lot, stucco exterior, tenants pay their own hot-water and hydro. Low taxes and upkeep. Good rental income, $62,500.
479-1667 Edith Gutemar 598-7053
J. H. WHITTOME and CO. LTD.
ROYAL OAK BRANCH

241 BUSINESS OPPORTUNITIES WANTED

GROUP OF INVESTORS WISH to purchase small to medium sized business on Vancouver Island for cash. Must be well established with growth potential, possibly with land and buildings, all replys confidential, write Victoria Press, Box 102.

WISH TO PURCHASE SMALL travel agency on Vancouver Island, please write stating particulars to Victoria Press, Box 103, all replies confidential.

244 REVENUE PROPERTY

8 UNITS HIGH QUADRA $89,500
Two-bedroom self-contained owners suite plus seven additional suites with shared bathrooms. Each suite has stove and refrigerator plus some have fireplaces and some are partially furnished. Older but attractive building on large lot and close to transportation and shopping. M.L.S. 16115.
BRENT D. EWING
388-6424 (Off.) 658-5661 (Res.)

SXS DUPLEX SOUTH FAIRFIELD $69,900
Don't miss this rare opportunity to purchase a 2-bedroom each side duplex with no steps just ½ block from the beach. Easy maintenance on both the building and the garden. This is an excellent situation for the young or retired couple. Owner lives in one side. Early occupancy.
DAVID BILLINGHAM
388-6424 (Off.) 598-1177 (Res.)
Bayshore Realty Ltd.
1006 Fort Street

"APARTMENTS"
Now available to serious buyers:
16 suites
21 suites
36 suites
76 suites
KEN WRIGHT 598-2183
BILL SIDHU 477-5382

DUPLEX CLOSE-IN $61,900
Up and down duplex located on 50x128 apartment zoned lot. Live in the main suite and let the tenant upstairs help make mortgage payments. For details please call:
386-6796 BILL SIDHU 477-5382
Westmont Realty
920 Hillside
386-6796

Green Acres

APARTMENTS
WE SELL THEM ALL, LARGE OR SMALL
FRED G. CARVER 385-9741

COUNTRY ESTATE WITH REVENUE
Nearly 3 park like acres, near Elk Lake. Owners residence of 2,200 sq. ft. with beam living and dining rooms, 4 bedrooms, sewing room, 2 baths. Second dwelling of 900 sq. ft. also with fireplace, glass doors, third cottage with one bedroom an sunken living room and very pleasant outlook. Swimming pool in a Dogwood Grove. Spend a marvelous country summer only minutes from town. A bargain at the asking price of $155,000. Phone owner. 656-1115.

"PORTLAND"
NEW ON MARKET
54 Deluxe units (5 yrs. old) in Portland Bedroom community (Beaverton). Pool, Sauna, Rec. room, Air Conditioned, Fireplaces. Owner will entertain offer with law down payment. Call Ed at (503) 221-0744 or write G. W. R. Realty, Inc. 5901 S. W. Macadam Avenue Portland, Oregon 97201 Pictures and Fin. Statement Avl. upon Req. We property manage millions of Can. dollars at 15% of net profit.

1144 AND 1146 FORT, OFFERS INVITED
Interesting up and down duplex on valuable (R-3) apartment zoned 60x112 lot. DO NOT DISTURB TENANTS, but phone us for details. (MLS 161138). Owner would like a quick sale.
ASKING $69,500
LEVERTON REALTY
385-8012

4 PLEX
Colwood-Langford area. Building is only 2½ years old and in perfect condition. Upstair suites are three-bdrm., 1300 sq. ft. each. Down the suites are 2-bdrm. and 900 sq. ft. each. Rents are approx. $1,000 per month adjusted Aug. 75. First time offered. Price is firm at $110,000. Henderson Rlty. Ltd., 385-9741, Orville White or Humphrey Golby.

12 SUITE APT. $185,000
11 bachelor and 1-3 bedroom suite on Hillside Ave. Shows just over 9 per cent on a cash basis. An extremely large lot of over 17,000 sq. ft. make this an excellent investment.
595-5171 DOUG POSKITT 656-4236
CANADA TRUST

DUPLEX—$34,900
Could rent for $300 per month. 1 bedroom and bachelor units. Good holding — Fernwood area. MLS 16768.
Jerry Downer
384-8075 Pager 344 or 383-3865
Brian Higgins, 592-2978
PACE PROPERTIES LTD.
505-2413

7 SUITES $137,900
Near Pandora and Cook. Building in excellent repair. Very good revenue and financing. MLS. GLENN NICHOLLS, 598-7689 or GERRY FINNIGAN, 383-4739. Lansdowne Properties, 592-2431.

NEAR PARLIAMENT BLDGS.
17 SUITES. Modern bldg. with balconies, well maintained throughout. 2 2-BR, 14 1-BR and 1 bach. suite. Choice location, walking distance to shops, restaurants, parks, inner harbour and downtown. Full price $285,000. Principals only please. 384-4833. Eves. 385-0279.

ROCKLAND AREA, LARGE corner lot. Recent conversion. Excellent revenue or holding property. Potential R3L Zone. $157,000. Victoria Press Box 63

MODERN SIDE BY SIDE DUplex — by owner. 2 bedrooms, full basement. Close in. $91,800. 478-1950.

SXS DUPLEX
Gordon Head, 3 bedrooms, no rental ceiling. 4001-4003 Larchwood. $107,500. 477-2372, 477-2845.

APT. OR TOWNHOUSE SITE ON Dallas Road R3L zones. Phone Jim Webber, 658-5977, or Town and Country Realty, 382-7276.

ESQUIMALT UP AND DOWN DUplex. One bedroom. Large lot. 386-3923.

OWNER SALE
Ten-suite block, large lot. 388-7605.

244 REVENUE PROPERTY

Green Acres

APARTMENTS
60 SUITES located within 1 blk of shopping and transportation. Will show 10% within a year with $580,000 down. Only 3 yrs old. Interested principals call:
385-9741 FRED CARVER 595-8664
76 SUITES high location with excellent rental history. Large 7½% mortgage assumable, low rents and still shows over 8%. $700,000 down will handle. Interested principals call:
595-8664 FRED CARVER 385-9741

SIDNEY REVENUE 3 COMMERCIAL & 3 APARTMENTS
Large, older building on First St. in Sidney producing a gross revenue of over $1,000 per month and shows 12.5 per cent on a cash basis.
595-5171 DOUG POSKITT 656-4236
CANADA TRUST

245 REVENUE PROPERTIES WANTED

5-15 SUITES FAIRFIELD OAK BAY
I have several purchasers for good conversions and small apartment buildings in Fairfield, Rockland and Oak Bay. If you are thinking of selling,please call:
DAVE BILLINGHAM
388-6424 (Off.) 598-1177 (res.)
-BAYSHORE REALTY LTD.
1006 FORT STREET

DUPLEXPERTS
We have sold a very considerable number of duplexes and revenue properties priced from $35,000 to $150,000. Consequently we know the market and have a long list of buyers. If you are thinking of selling call us for an experienced market evaluation.
Glenn Nicholls
Gerry Finnigan
592-2431 or 598-7689 or 383-4739
Lansdowne Properties Ltd.

247 COMMERCIAL OR INDUSTRIAL PROPERTIES

MANN
T. L. MANN AND ASSOCIATES LTD.

ALMOST ANYTHING GOES! 1/3 ACRE
PRIME LOCATION IN HIGH DEMAND
Excellent access and sign power. Adjoining lots of 5400 sq. ft. priced at $71,000 And 9900 sq. feet priced at $130,000. Douglas - Hillside area.
CALL ME NOW:
KEN MANN
Bus. 598-5144 Res. 477-6773

TATTERSAL AREA
ONE ACRE
SIX SUITES
$159,900
SUBDIVIDABLE
A grande old mansion converted into 6 suites. Ideal for owner occupant, or could be converted to duplex, property is immediately subdividable, or leave as is and watch it appreciate. For complete information call:
IAN BOORMAN
386-7521 Res. 592-3335
BOORMAN INVESTMENT CO. LTD.
1111 Government St.

COLWOOD
Commercially zoned, over 2 acres plus 18,000 sq. ft. concrete block bldgs. good holding property with revenue. Trades considered.
Kelly Dickson 477-1683
Dick Batey 592-4607

Norm Ross ASSOCIATES LTD.
440-1070 DOUGLAS 382-6151

CONDOMINIUM SITE IN FAIRFIELD SUITABLE FOR 22 UNITS CHARRONNE DOUGLAS VIDCO 386-1381, 388-6568

VIEW AND QUADRA
Vacant and ready for immediate occupancy.
—2-storey office building, 1800 sq. ft. on each floor.
—4-storey warehouse with elevator, 7,000 sq. ft. on each floor. Reinforced concrete walls.
—60'x120' adjoining parking lot. Asking $575,000. For inspection and details please call:
Cliff Salmond,
Gardner Realty Ltd.
385-7721 477-3626

WHOLESALE WHAREHOUSE ZONED
15,000 sq. ft. of CS-6 zoned property. Ideal for wharehouse, office accommodation. Three houses on property. Rental revenue $12,720 per annum. Property adjoins proposed Blanshard Street extension. Priced at $154,900.
385-7721 Kent Macleod 595-4273
GARDNER REALTY LTD.

SALE BY OWNER
Will lease with option to purchase, sell outright or trade 5,500 sq. ft. building with 1,000 sq. ft. finished second level. Five separate stores plus attached house. 30,000 sq. ft. commercial lot on major road in fastest growing area in Greater Victoria. Asking $135,000. Land is worth $130,000 alone. Must sell, try any offers. 384-0912.

CHARACTER DUPLEX
Two bedroom lower suite three fireplaces, separate dining room attached conservatory, large upper suite has two bedrooms, drive by 604 Linden but do not disturb tenants. $72,500 good financing available. Call 383-6372 for viewing appointment.

AUTO BODY SHOP
Over 14,000 sq. ft. land, cement block buildings. Fiscal year sales exceeding $400,000. Call JOHN ADDICOTT NANAIMO REALTY (VICTORIA) LTD. 385-5741 or 477-8232.

ATTENTION DEVELOPERS
JAMES BAY — $56,000
60x120' lot with good house, R-3 L zoned. 592-7685.

FOR RENT; RESIDENTIAL area, Store with 2-bedroom suite adjoining. $325 per month. 384-4267.

TED BOWDEN REALTY 383-5524
Buyer for apartment, commercial, industrial zoned houses or lots.

ZONED APARTMENT SITES FOR sale. Phone 383-5922.

250 HOUSES FOR SALE

PRIVATE SALE
3-bedroom, full basement house, 17 years old on 1-3 acre. Nice family neighborhood. $51,900. 478-3361.

CHAMPION REALTY LTD.
For Appraisals and Consultation
812 Fort St. 388-4472

250 HOUSES FOR SALE

Western HOMES Ltd.

FAIRFIELD
Old and New Victoria combine gracefully and makes this family home a delight to show. 3 large bdrms. (Master with powder room and wall-to-wall closet), 2-room, 4-pce. bath upstairs and 4-pce. bath on main floor. Large living-dining Rm. and den reflect the original architecture of the period. Fully modern kitchen with adjoining sunny breakfast room. Private sundeck in a well manicured back yard. Double carport. Atrium size front porch. Completely private 1-bdrm. suite in basement rents for $200 p.m. Offered for sale at only $79,900. MLS. 16545. Phone Terry and Wilf.
Terry Eden and Wilf Cotton
386-3494 (24 hrs.)

PANORAMIC SEA VIEWS CORDOVA BAY
It is difficult to find adjectives to describe the elegance of this executive style home. Professional architecture and careful construction are apparent throughout. Large sunken LR features granite fireplace. Dining room, dream kitchen with built-in oven and range top kitchen bar, sliding glass doors to sundeck. 2 bdrms. on main plus third on lower level. Master bdrm. has ensuite and sundeck. Bountiful closets and storage space. Large lower level features rec. rm. styled in English Tudor Pub design with large granite fireplace and bar. Pool table size games room. Workshop, utility rm. plus room for expansion. Full price only $88,800. Exclusive listing. Courtesy to all realtors. For further information please call Terry and Wilf.
Terry Eden and
Wilf Cotton
386-3494 (24 hrs.)

WHITTOME'S
1111 Blanshard St. 388-4271

OPEN HOUSE 5050 Lockside 1:30 - 4:00
Spectacular views of Harb Straight, 2 BR, den living and dining room in-line, wall-to-wall carpeting throughout this immaculate home situated nearly ½ acre.
Roselle Jackson
388-4271 598-1093
Jack Swanston
388-4271 592-6338
in attendance

KLAHANIE
2.06 acres in Metchosin with a modern 3 BR split level home in a treed setting. LR with fireplace in-line dining room, well planned kitchen with balcony, eating area overlooking family room. Private patio, carport, workshop, animal shelter. Corner lot. Call for more detail. $86,500.
388-4271 Shirley Wilde 478-2459
388-4271 Ruth Lukaitis 477-5306

WHY NOT LIST YOUR PRESENT HOME WITH ONE OF OUR PROFESSIONAL REALTORS?
J. H. WHITTOME and CO. LTD.

WHITTOME'S
4520 W. SAANICH RD.
ROYAL OAK BRANCH
479-1667

4022 GRANGE
(OFF BURNSIDE WEST)
OPEN HOUSE—TUES., WED. 1-4
See picture ad Sunday Col., Mon. Times. "More than meets the eye", in this delightful 1070 sq. ft. home on 68'x122' countrified lot. 3 BRs, 1½ baths, rec room. Ideal for retireds or young family. Make an offer on $61,500.
479-1667 Brian Brown 386-1224
479-1667 Cathy Atkins 479-8427
J. H. Whitome and Co. Ltd.
Royal Oak Branch

PACE Properties Ltd.
1640 Oak Bay Ave. 595-2413.

4 Bedrooms $65,900
An excellent buy for the family man. Brentwood Bay location and only 2 years old. This home is loaded with features; 3 bathrooms, large sundeck, big lawns for the kids, recreation room, quiet residential area with lots of trees. Schools, transportation and shopping are close by and occupation can be early if you wish. We will take an offer on the asking price as an immediate sale is required. (MLS.
Call BRIAN HIGGINS 592-2978 or 595-2413 (Off.);
Jerry Downer 595-2413 or 383-3865 or 384-8075 Pager 344.

NEWSTEAD REALTY LTD. 598-5166
1637 Fort St.

Brentwood Steal
Large bright kitchen, big living room with Hacienda Decor, 3 bedrooms, 1½ baths up plus finished 4th bedroom, family and recreation room with 2nd fireplace, double carport, one year old on cul de sac. MLS 16511. Reduced to $67,500.
PHONE TODAY.
HARRY GRAY
598-5166 477-8967

HIGH ON A HILL
Located on a high lot to capture sweeping views of the Gorge, this lovely old home is a delight to show. Tastefully decorated, the owners have emphasized the olde world charm while incorporating modern conveniences. The bright entry features a curving staircase to second storey, comprising three bedrooms and bathroom. Spacious living room features fireplace, built-in china cabinet and lots of windows for a light and airy atmosphere. The character and cozy charm are heightened by the beamed ceilings in the living and dining areas. We feel this is priced right at $53,900. Call now for details. Exclusive.

MRS. ERIN FARQUHARSON
656-5808 656-1154
GORDON HULME LTD.

4 BEDROOMS (2 DOWN IN FULL basement), next school, close shopping. Cultivated garden area. Appraised $49,900. Gorge-Orillia-Burnside area. Owner 386-0447.

LOVELY NEW HOME FOR SALE by builder on High Tattersall. For appointment to view 384-8391.

NEW 4 BEDROOM HOUSE FOR sale by builder in Gordon Head. For appointment to view, 384-8391.

250 HOUSES FOR SALE

Nanaimo Realty
VICTORIA LTD.
formerly
OLYMPIC REALTY LTD.

5 BRS. SWIMMING POOL
Know where your kids are this summer! Outdoor area also features, change cabana, BBQ, picnic area, play house. This home is completely concerned with large, active family. Vendor moving out of province. Make an offer on $74,900. ML No. 15938. Phone F. COLOMBIN 385-5741 or 385-3032.

GORGE AREA SPECIAL
Cosy 3-bedroom home on a nicely treed corner lot. Living room with fireplace. Dining room and pleasant kitchen. $46,500. MLS. Phone DAN NASH at 385-5741 or 477-2078.

LOG, LOVELY AND LARGE
Half hour from city. New two storey 3 or 4 bedroom home on .98 acre. Over 2300 sq. ft. includes sunken living room with beautiful stone fireplace, separate dining room, spiral staircase and upper balcony beneath a chalet style shake roof Truly different. Asking $93,500. New MLS. Call AL TASSIE 384-9069 or 385-5741 anytime.

GRACE AND COMFORT IN BROADMEAD
From the entrance wainscotting to the formal dining room, old brick fireplace and separate cozy bathroom, this 2900 sq. ft. home is beautiful. Four bedrooms, three bathrooms, family room, extra large rec room and quality kitchen. Wall-to-wall carpet throughout, large sundeck, double drive-in garage, shake roof. Vendor leaving city, asking $114,900. Exc. with AL TASSIE 384-9069 or 385-5741. Courtesy to realtors.

$39,000 BEST BUY "COMPARE"
this spacious, deluxe 1-bedroom and den condominium with any other in the price range. Quality appliances included. Southern exposure. Bus almost at the door or take healthy stroll to city centre. A MUST SELL, phone MELODY VILLENEUVE 384-8563 or 385-5741.

LANGFORD, LOVELY AND LUXURIOUS
Seven-year-old four-bedroom executive home in immaculate condition. Langford cul-de-sac with open view. Dining room, family room off kitchen, den, large rec. room. Two fireplaces, 3 bathrooms, master ensuite. Workshop, sundeck, double drive-in garage. Wall to wall throughout. Property priced at $81,000. Sorry no drive bys. New ML. Call AL TASSIE 385-5741 or 384-9069.

Montreal Trust

OPEN HOUSE 4410 TREMBLAY WED. AFTERNOON APRIL 28
New house — ready for possession, extremely well built — see for yourself 1378 sq. ft. Large rooms, garage and carport, area of better homes — very good planning in lower level for useful and attractive development. Beautiful panelled front entrance, 3 BRs, liv. room, large separate dining room; well planned kitchen with 1st grade Citation cupboards, intercom. 1st offering at $79,800.
E. W. PROKOSCH
386-2111 477-2194
ROY KAISER
386-2111 477-6813

TOWN AND COUNTRY REALTY
3579 DOUGLAS STREET
382-7276

$67,500 ACT NOW
If you're looking for a starter or retirement home, look at this immaculate 2 or 3 bedroom home. The extras you get are fantastic. They include built-in oven and range, all wood kitchen cabinets, feature mahogany china cabinet, large aluminum tool shed, unique Japanese Garden, big back yard and super location. Phone Jim Webber 382-7276 or 658-5977 (MLS)

$5,000 DOWN COBBLE HILL
Yes, you can move in immediately and own one of the finest new homes by one of Victoria's old time builders. This is 3 bedroom, 3 baths, full bright useable basement. All this on beautiful large ocean view lot 100x150 in a planned residential area featuring expensive homes and all services underground. This is a guarantee of appreciation. Full price only $64,900. Exct. Allan Klenman, 592-4771 or 382-7276.

Whyte & Gower
Oak Bay Properties Ltd.
2227 Oak Bay Ave.
592-3607

OAK BAY SOUTH 4 BEDROOM — $79,500
A delightful home built when the best was available. Splendid home for the large family. 2 bedrooms downstairs and concealed stairway to 2 bedrooms and 2-pce. bathroom upstairs. Living room 18x16 with fireplace, separate guest sized dining room, 12'x12'. Large bright kitchen. Full basement. Corner lot lends itself to parking of extra vehicles or trailer boats. For appts please call STAN SAUNDERS 592-2407. MLS 16716.

$61,000 BRAND NEW
Lovely, new, 3-bedroom home. Unique exterior of natural wood. Overlooks natural parkland, situated on tasteful cul-de-sac. Includes stove, fridge, carpeting throughout, sunporch and separate patio with private Southern exposure, full basement and 1½-baths. Covered parking. Space for two cars. Total house are 1215 sq. ft. excluding basement. Possession June 1st. View by appointment only. Charronne Douglas, Vidco. 386-1381 and 388-6568.

NEW AND VIEW
Striking 2-storey home has just been completed. Situated on magnificent ocean view site in choice Central Saanich location. Natural cedar siding makes this home a stand out buy. Well priced at $72,500 with trade and terms. LYNN HOLMES 477-5615 or B.A. Realty Ltd. 385-1431.

250 HOUSES FOR SALE

GARDNER REALTY Ltd.
899 FORT ST.

OVER 5 ACRES EXECUTIVE COUNTRY
This unique home provides quality accommodation in a wooded setting for people desiring seclusion within minutes of the city. On over 5 acres of land the main floor features a sunken living room with FP, dining room, both with wall-to-wall and modern kitchen. 3 BDs, and 4-pce. bath. Basement features entertainment sized rec room plus laundry room. Workshop and loads of storage. Make your appointments now for this listing at $76,500. New listing. MLS 15672.
DALE BRIGGS
385-7721 592-3978

UPLANDS WATERVIEW
Enjoy the yachts going past your doorstep in this beautifully landscaped and appointed one-level home, with three bedrooms (2 with en suite), plus a den, and loads of room for further development into a backyard that competes with "Butcharts." Offered for quick sale with immediate possession at $129,000.
385-7721 Dale Briggs 592-3978

OAK BAY RETIREMENT HOME
Absolutely immaculate. Everything up dated and tastefully decorated. Move right in with nothing to do. Easy care lot with separate garage off back lane. Living room highlighted by rock fireplace. Separate dining room, 2 spacious bedrooms on main and large bright kitchen. Full basement with finished 20x15 ft. rec room and another bedroom. Laundry area with tubs. Outside storage shed. Call me for this unique home — $65,900.
385-7721 Kent Macleod 595-4273

OAK BAY BORDER
This 2-yr.-old home is situated 1 block from O.B. Ave. House is designed to capture all the sunlight. Stairwell with wrought iron railings and gate, is dramatically accented by 10 ft. high window. 3 bdrms on main, 1½ baths plus another 1 roughed in. Sliding glass doors to sundeck from bdrm. or den. Another room roughed-in down. Family room off kitchen. 8 ft. basement ideal for huge rec. room or in-law suite. Some 10% financing available. New exclusive listing. Priced at only $64,500.
385-7721 KENT MACLEOD 595-4273

PASTORAL SCENE 179 Atkins Road
Enjoy the quiet serene country setting of this 7-year-old, custom-built home. There are two levels with 1265 sq ft. on each. Colonial styling with beamed ceiling in the living room, floor-to-ceiling wrap-around old brick fireplace. 3 bedrooms on main with 3 more or self-contained 1 bedroom suite on lower level. M.L.S. 15895. Priced at $89,500.
385-7721 Cliff Salmond 477-3626

GORGEOUS GORGE
This large three-bedroom home is ½ block from Gorge beautification area. Living room with fireplace. Dining room next to huge kitchen and eating area. Sundeck. Full basement with utility area, workshop, and rec room. Priced to sell at $57,500. Call now for this exclusive listing
385-7721 Kent Macleod 595-4273

SOUTH OAK BAY
Antoehr character home has just become available in the much sought after South Oak Bay area. French doors to living room.

250 HOUSES FOR SALE

WALL & REDEKOP HOMEFINDERS REALTY LTD.

PRICED TO SELL
$54,900
A 3-bedroom family home at a reasonable price. Features large separate dining room for entertaining, bright and sunny kitchen with new cupboard and built-in dishwasher for mom. Cozy living room with fireplace, full basement with large rec. room. Separate workshop for Dad. Located close in on 50x200 ft. lot. Give us a call to view. MLS 16380.
MARILYN MOORE 478-2482
MRS. JO LENNOX 478-2563
OFFICE 386-2911

THE PERFECT SPOT TO LIVE
In the Esquimalt Lagoon area. Close to the ocean and sea views from sundeck and dining room. Pastoral view from living room. This newly listed 3-bedroom home with 1½ baths is only 3 years old and immaculate. There is a fireplace in the living room, a dining room and W-W carpet throughout. The vendors say SELL so the price is a very modest $63,500. New MLS. Call JACK or BARBARA GREENWOOD to view 386-2911 or 384-5228

AFFORDABLE
Dandy 3-bedroom family home. Offers bright and sunny kitchen, carpeted living room, hardwood floors in bedrooms, separate utilities and storage area. Located on quiet tree-lined street in Glen Lake. Extra large lot; low taxes. Close to all levels of schools. Asking $47,900. Give us a call to view. New MLS 16766.
MARILYN MOORE 478-2482
MRS. J. LENNOX 478-2563
OFFICE 386-2911

LIVE IN THE COUNTRY
Located on 2 park-like acres this 4-year-old, quality constructed home features delightful floor plan with separate dining room. Corner brick fireplace in living room, wife saver kitchen with sliding door's to large wrap-around sundeck. Downstairs you'll find a family room with second fireplace; 4th or 5th bedrooms; 3-pce. bath; large utility and workshop area. Double garage. If you've been yearning for a spot in the country don't miss viewing this property. MLS 15490.
MARILYN MOORE 478-2482
MRS. JO LENNOX 478-2563
OFFICE 386-2911

COLWOOD BORDER
$45,900
Cozy 3 bdrm., with tall trees in front and 64x153 ft. lot backing on large wooded acreage. Easy care electric heat. Close to schools, bus, stores. Owners moving up Island. New MLS.
MARILYN MOORE—478-2482
MRS. JO LENNOX — 478-2563
OFFICE — 386-2911

$500 DOWN
GATEWOOD VILLA
Off Eustace Road is Sooke's Finest and Newest Condominium. 16 beautiful 2-bedroom units, 8 units to each building. Just a few hundred yards from Broome Hill Golf Course. Only 2 blks. away from modern shopping centre and bus. Each unit consists of large bedrooms, through hall, with good quality shag carpeting, galley kitchen with lots of cupboards, cushion flooring. Admiral stove and fridge, very large utility room with lots of storage space. Large vanity 4-pce. bathroom with blower and heat lamp. Electric heat with wall controls. Parking area and large patio and veranda for separate entrances to each unit. Extra storage building on property. All this and a beautiful view of the Olympics. Prices range froc $33,500 to $37,500 with easy financing. Display furniture supplied by SOOKE FURNITURE GALLERY. To view come to suite 5.
HAROLD BARBER
386-2911 or 479-6479

FAIRFIELD—$59,000
Behind government house. Solid older 3 bedroom home in good condition. Good financing available. Please call:
J. H. WHALEN
386-2911 (24 hrs.)

4-3-2520-VIEW
4 stands for bedrooms. 3 for bathrooms. 2520 for square feet of finished living area. Separate lively inlaw suite. 9 year old on .35 of an acre professionally landscaped. PLUS water-island and Mt. Baker views. Saanich Peninsula. Only $76,900. Call: JOHN TISDALE
386-2911 or 652-2350

CAN YOU BELIEVE
JUST $59,900
For a brand new 1300 sq. ft. HOME with SOME UNIQUE TOUCHES such as a walnut panelled living room with a feature floor-to-ceiling old brick fireplace. This home was thoughtfully planned and color co-ordinated throughout. In addition to the full 4-Pce. bathroom there is a master en suite plus a bonus vanity sink for the second bedroom. The lower level has been designed for future development with a roughed-in 2nd fireplace and additional plumbing — there is a double drive-in garage and extra large sundeck. If you don't mind the drive to quiet country living for a substantial savings on a new home call: LORRAINE HETT
386-2911 or 478-2430

WOODSY SECLUSION
$165,000
This must surely be one of the most unusual homes on the market. Situated in a country area within the 4 mile circle it has outstanding harbour views from most rooms and is set back on a very large lot. The house is now nearing completion and offers spacious accommodation for the large family. The L.R. is quite unique and opens onto a huge sundeck which can also be reached from the D.R. and 3 of the 4 bedrooms. The kitchen is equipped for modern living and adjoins an excellent family room. There are 2 full bathrooms on this level. On the lower level there is a rec room with F.P. Oodles of storage, laundry facilities and a 3-pce. bathroom. There is a double garage one side of which has extra length and height to accommodate a boat or trailer. This home is designed to conserve heat with thermopane windows, good insulation and electric hot water heating. Please view this exciting exclusive listing by appts only. (Sorry NO DRIVE-BYS at vendor's request.)
HAZEL CLARKE 385-6635
NORMA HILL—383-7796
OFFICE—386-2911

QUIET WATERFRONT ENJOYMENT
From your own large private deck enjoy views of the Gorge Waters and parks, or stroll down to your own dock to check your boat. What a pleasure to live here — a terrific location close to the city on a spacious nicely landscaped lot. Family living at its finest in this 4-bedroom plus home. A rare opportunity to acquire a uniquely designed home in a unique waterfront setting. There is parking accommodation for all your family's needs. Priced to sell at $95,000 and vendors are anxious for a quick sale to view this MLS. (16408) home.
LORRAINE HETT at
386-2911 or 478-2430

ARDMORE
9-10THS ACRE
NEW SWIMMING POOL
This is your opportunity to move into the highly desirable ARDMORE AREA and enjoy country living at its finest on 9-10ths ACRE OF PARKLIKE SETTING with a professionally finished 18x34 ft. SWIMMING POOL. This is a great family home of 5 bedrooms with blacktop parking for all the family plus boats, rec. vehs. and guests. DRIVE BY 697 BRADLEY DYNE, BUT DO NOT DISTURB OWNERS. The price? A pleasant surprise, try your offer on $88,900. (MLS 16016.) To view call:
RUTH or STEVE SALAGA
386-2911 or 479-5632

250 HOUSES FOR SALE

WALL & REDEKOP HOMEFINDERS REALTY LTD.

COUNTRY ½ ACRE
$77,500
Drive by 8242 E. SAANICH RD. and note this attractive, cozy, comfortable, easy care rancher. Then call me to view the spacious livingroom with its cut rock F.P., the bright airy kitchen, 3 bedrooms, 4 pce bath plus 2 pce. en suite. Let me tell you about the "extras" in the construction which do not "meet the eye." MLS 16657.
ADELINE NICHOL
386-2911 or 477-8562

QUADRA TOLMIE
$53,900
1250 sq. ft. of living area offers 3 bedrooms, living room with F.P., family size kitchen with the good "old fashion" pantry PLUS an extra large bedroom AND a rec room AND a 1 pce. bathroom in the full basement. Bus stop at the door. Within walking distance to Mayfair Mall MLS 16399. Call anytime.
ADELINE NICHOL
386-2911

Green Acres
HENDERSON REALTY
385-9741 Anytime

ESQUIMALT DISTRICT
Three-bedroom condominium on 2 levels. Excellent accommodation, easily financed. Try your offer on the asking price of $40,900. Call:
J. G. McCORMACK 592-6214
C. W. ARNOLD 592-6454

4 BEDROOMS
1727 TOWNLEY STREET
1300 sq. ft. of main floor living area with 4 bedrooms on the main floor. Wall-to-wall carpet throughout. Sundeck off dining room area. Full basement with rec. room and drive-in garage. 2 bathrooms. Very close to all schools, and Simpson Sears. Asking $69,900.
385-9741 JOHN LUKAZ 592-1908

4 BEDROOMS
2 ACRES
Fine country home in Happy Valley area. This is a four-level split with land and location to warrant your closest inspection. Beautiful 22x13 living room, family sized dining room, well planned kitchen, 13x28 rec. room with fireplace and electric heat. Please call:
BILL McCARTER or BOB GIBSON
592-3970 658-5153

TERRIFIC LOT
4 BEDROOMS
Unique plan 1800 sq. ft. finished area, located in Colwood area. 12x15.6 living room with heatilator fireplace, 12x14.3 separate dining room, well designed kitchen. A good family home. Excellent financing. A bargain at $38,900.
BILL McCARTER or BOB GIBSON
5r2-3970 658-5153

QUADRA TATTERSAL
Located on a quiet street in this very popular location. This charming home has 3 former bedrooms plus two on the main floor. Double glass door divides the living and dining rooms. Kitchen has built-in dishwasher and garburator and a full basement with oil hot water heating. Drive-in garage. Easy priced at $59,900.
385-9741 STAN TRONT 477-2829

THE COUNTRY IS GREEN AND QUIET
A neat farm of 4.81 acres on the 8 mile circle, yet quiet and secluded. Mostly arable land where the radishes grow and there is green grass for your animals. A clean 2 bedroom home with basement plus several outbuildings and the property is mostly fenced. Asking $105,000. Interesting details with:
385-9741 STAN TRONT 477-2829

BONNIE VIEW
One of Gordon Head's sunniest view properties. Unusually big, bright living room and dining room. Large family kitchen. Full high basement. All on a large landscaped lot. First time offered at $79,900.
BILL McCARTER or BOB GIBSON
592-3970 658-5153

DRIVE BY
1689 HILLVIEW
This is probably one of the best home locations in Gordon Head. High sheltered lot with expansive views over the valley. There is so much more than in any comparable subdivision property, we urge you to see and compare before you buy a three-bedroom home anywhere in greater Victoria. Call anytime for an appointment to view. $74,900.
BILL McCARTER 592-3979

DRIVE BY
518 STORNAWAY DRIVE
Almost 1200 sq. ft. Immaculate 3-bedroom home. Built 3 years ago. Super rec. room, fenced, landscaped lot. Priced to sell at $57,900. Offers.
BILL McCARTER 592-3970

Park Pacific
Investments Ltd.
383-4124 anytime
For appointment to view the following fine listings call:
ROBERT YOUNG
477-8749 or 383-1821
GEORGE BLACK
382-2426 or 383-1821

1. PREFERRED FAIRFIELD, EXCLUSIVE. Charming older 4-bedroom family home with cement basement. Close to all amenities. Asking $63,900. Courtesy to all agents.

2. PRIME OAK BAY-WILLOWS. Distinguished older 5-bedroom home, professionally renovated and in mint condition. CHARACTER AND CHARM. Nicely landscaped lot. $89,900 firm. Exclusive listing. Courtesy to all agents.

RITHET'S
for Real Estate Insurance Appraisals
714 FORT
382-4251

JAMES BAY
2-bedroom, $38,900. 382-4418.

250 HOUSES FOR SALE

WESTMONT REALTY LTD.
920 HILLSIDE
386-6796

HIGH LOCATION
3 BDRMS. WITH IN-LAW SUITE
See this 3 bedroom home with an in-law suite. Quiet location. Wall to wall carpeting throughout, for the active no gardener.
386-6796 KEN WRIGHT 598-2183

LARGE LOT
50 X 217.5
2 BEDROOMS
Lovely character home situated in the Jackson-Finlayson area. This 2 bedroom home has large dining room, living room, modern kitchen and full basement which could be developed. Priced at $59,900. MLS 16584.
386-6796 RICK KINNIS 477-9394

COUNTRY SQUIRE
$78,500.00
Very nice three-bedroom home on a beautiful 1.8 acres in Metchosin. Land is all cleared, all sea view. Lots of fruit trees, small barn, hayshed, all fenced and cross-fenced. Quick occupancy.
386-6796 DAVE TAYLOR 384-2718

TOWN & COUNTRY
Two Bedroom home with a one bedroom self-contained suite on the lower level. Fenced yard, close to schools, shopping, bus, and recreational facilities. Asking $49,900.
386-6796 BILL SIDHU 477-5382

IMMEDIATE POSSESSION
Quality construction and finishing is here in this sparkling new 3 bedroom home. Conveniently located close to schools and buses. Full high basement with rough in's for your future developments. Offered at $64,900.
386-6796 ARNOLD MARR 477-6233

CHOICE STARTER
2 BEDROOMS
This lovely two bedroom home built in 1952 is nestled among the oak trees close to Simpsons Sears. Large livingroom with fireplace, spacious kitchen and separate utility room make up the main level of this home. Priced at $53,500. MLS 16457.
386-6796 RICK KINNIS 477-9394

GRACIOUS HOME
The price on this beautiful new home has been reduced by $10,000 to $139,000. Presently three bedrooms plus den, large family room with fireplace. Loaded with extras such as Inter-com, built-in vacuum, remote controlled garage doors, etc. MLS 15827.
386-6796 DAVE TAYLOR 384-2718

KNOWLES REALTY LTD.
BELIEVE IT . . .
Where else, but in beautiful Melville Park Sidney, could you find, a lovely 3-BEDROOM, CATHEDRAL Entrance HOME for only $61,900. Nestled on a quiet Cul-de-sac amongst similar homes. Features living room, dining room, kitchen, a well-planned games room. 4-pce. bathroom (2-pce. R.I. down). Full high cement basement, and close to schools. MLS. For further information regarding this BELIEVABLE BUY call:
Bill Knowles
384-8101, res: 656-3779

URGENT SALE
$40,000
2 bedroom, no basement bungalow in Langford. Fireplace, eating area, large garage / workshop. Needs some work. Vendor must sell quick. For information call:
Gale Christenson
477-0191, 477-0723
Royal Trust
Real Estate Dept.

FARMER
Investments & Realty Ltd.
825 BAY STREET 382-2134

CADBORO BAY
OPEN BEAM
$78,500 - MLS
An exceptional 3-bedroom split-level home in a prime living area. 77x100 lot professionally landscaped with gorgeous shrubs and flowers. 1300 sq. ft. on main and 300 sq. ft. rec room down. Sea and mountain views from bedrooms, kitchen, dining room and sundeck. Drive by this gem at 3835 Pitcombe Place and then call for an appointment to view.
Jim West
382-2134 595-4094

National Trust
SINCE 1898
2 OFFICES
Hillside Shopping Centre
595-2961
Downtown, 1280 Douglas
388-5451

IDEAL STARTER HOME FOR young couple. With good size living room with fireplace, 2 bedrooms, separate dining room, kitchen and utility room with wall to wall throughout. Included in the purchase price are fridge, stove, dryer and some drapes. Excellent value at asking price $45,900. 477-5669.

PREFERRED AREA — OFF Landsend Rd. — 5 bedrooms, 2209 Neptune Rd for sale by owner. Tudor style. Over ½ acre of treed, lawns and flowers. Large rumpus room and wet bar. Drive by or phone 656-5282. $81,000 must be refinanced.

250 HOUSES FOR SALE

BLOCK BROS

JUBILEE AREA
Old but Charming
Yellow and white awnings add charm to this beautiful older home in a terrific location. Freshly decorated is this spacious living room, family dining room. Beautiful built-ins in the master bedroom. Immaculate kitchen with a superb tudor styled family room. Winding stairway to a 3rd bedroom. Vendor transferred. Offered to $54,900.
477-5705 ERNA ELLSAY 477-1841

STARTERS?
Look into this 2 bedroom with lots of extra features you will really enjoy. Beamed living room with fireplace, large kitchen with dining area, laundry room. With summer coming the secluded back yard will be great for getting away from it all. Great financing and you can walk to town. $46,500
477-8172 JACK GRANT 477-1841

MOVE IN NOW
VACANT $65,500
Look at the water, or park behind, close to schools, marinas and hospitals. 3 bedrooms, living, dining room, large kitchen. Down: 4th bedroom, x-large utility and laundry, rec room plus den with fireplace. 10474 Resthaven Drive. $65,500.
477-8172 JACK GRANT 477-1841

½ ACRE
SEAVIEW & TREES
Abound this beautiful property with handsome plantings and landscaping that's bursting with springtime bouquets. A gem that has 3 bedrooms, full basement with games room. To view call MRS. JAN MACGREGOR. Try your offers to $78,500. 477-4270 or 477-1841 Courtesy to realtors.

GORDON HEAD
NEW — 4 BDRMS.
Just completed in our Lexington subdivision this 1260 sq. ft. home poasts 2 lovely rock fireplaces, ensuite plumbing, electric heat. Downstairs has roughed in rec room and 3 pce bath. large 11% NHA mtge. can be assumed or reduced. A best buy at $67,500.
BUZZ MAINPRIZE
658-8268 477-1841

EAST SOOKE
1 1-3 acres, water front. Good well, garden area and seclusion. A small house and asking only $65,000. Call:
477-1841 R. BOURDIN 642-4150

UNIVERSITY AREA
Looking for 3 bedroom split level design? Have a look aet this sparkling home for $62,000. 1st mortgage $30,000 at 11½% $301.72 per month. 4 years to go. Quiet street. MLS 16446.
478-5561 JOHN ADANK 479-8135

MOVE IN NOW
This brand new 3 bedroom home is located on an unusual lot with lots of oak trees. Situated in a low tax area, all kids of age commences nearby. This is the best buy on the market at $59,800.
478-5561 JOHN ADANK 479-8135
386-3231 MIKE REID 478-6650

COLWOOD
Excellent family home close to schools and shopping completely redecorated throughout. You will be pleased with the large family kitchen with its many cabinets. Two stone fireplaces one in living room, one in large family room, plus many other features for family living. Trades acceoted.
478-5561 BOB PAUL 478-2477

COOK-QUADRA AREA
Two bedroom plus one in full basement. On a large lot close to transportation and shopping. Kitchen large and modern with ample cupboards space, nice W-W in living room with FP. Good garden space and lots of parking. Early possession. Asking $51,500.
478-5561 BOB PAUL 478-2477

4 BEDROOMS +
1 IN-LAW SUITE
8-year-old, 1400 sq. ft. home with almost finished suite in basement offered for sale at $59,800. Fireplace up and down, large 50x275 lot and easy to finance. Try an offer. Owner has bought and is anxious to sell. Contact:
MIKE REID 386-3231
JOHN ADANK 478-5561
478-6650 479-8135

COMING SOON
another better-built by Buckingham Home in Phelps subdivision. This builder's homes sell quickly, so check on this now. Already under construction. Real quality here, ask the people who own one.
OLIVE WEBBER
478-5561 384-9267 (24 hrs.)

YES YOU CAN
Let me show you this 2-bedroom bungalow located at Quality motel in Langford. For $42,900 it has a 12x13 kitchen (eating area), washer-dryer hookup, 50x150 lot. Very well kept. Taxes last year the owners paid $49.25 taxes. May be financed up to 90%.
JOHN ADANK 478-5561 479-8135
MIKE REID 478-6650 386-3231

OPEN HOUSE
WED. 1-4
3189 MONINGTON PL.
you love homes with a flair — something unique, I would love to show you two beauties in Walfred Rd area one is a brand new 3-B.R. designed for entertaining, the other is a 3-B.R. plus and is excitingly different. Priced at $79,900 and $89,000 respectively. Dreams to come true! View now with Olive Webber, 478-5561, 384-9267.

3 BR. LOVELY
PLUS 1 BR. SUITE
Builder's own home with in-law suite just 1 block from lovely Glen Lake. Spiral staircase, double windows, built-in dishwasher, marble bathroom fixtures and so much more makes this one-year-young house a real dream. The extra plus here is a lovely one B.R. suite with fireplace. Three fireplaces, 3 bathrooms and all at $84,900. Call now for viewing:
OLIVE WEBBER
478-5561 384-9267 (24 hrs.)

ESQUIMALT
528 Constance — at $65,900. Up and Dn. duplex revenue property. $575 p.m. Completely re-decorated. An ideal buy for the starter. Upstairs 1 br, down 2 br. Separate heating, hydro, h.w. etc.
656-5584 FRANK BOWEN 652-3477

BRENTWOOD
1087 Marchant, beautiful 1½-year-old, 4 bdrm, — rumpus room. 80x190 lot. Nicely treed, some landscaping done. In a very quiet progressive residential area. Close to schools. Transportation and stores. Drapes and appliances to be negotiated. Distinctive outside. Finish with window boxes. Wrap-around sundeck.
656-5584 FRANK BOWEN 652-3477

LUXURIOUS
North Oak Bay, a prestige area, an executive 4-bdrm. home featuring huge family room with F.P. and wet bar. Split level design. Large living room with F.P., in-line dining room, bright kitchen and eating area, private patio. 2 baths, lovely landscaping, very quiet area. Asking $99,850.
386-3231 D. R. NELSON 478-1847

BIRD WATCHERS
Like to watch birdsfrom your own sundeck of living room? Here is your chance, 3-5 BDRMS. built in 1964, "A DANDY OVERLOOKING PANAMA FLATS." ML 16389. Anxious for offer. TRY YOUR TRADE.
GERRIT KLOOTWYK
386-3231 384-8075 pager 481

EASY BUY
REDUCED
3-Bdrm. home overlooking Swan Lake, walk to shopping plaza. Assume or increase existing $34,000 mortgage. Helpful $120 revenue from bsmt. rental. Some TLC will make this your resthaven. Reduced to $49,900.
BARB MACDOUGALL
386-3231 383-4348

250 HOUSES FOR SALE

BLOCK BROS

ROOM TO MOVE
Attractive two-level home with plenty of space for that large family. 3400 sq. ft. in one level, 2400 sq. ft. on lower level. Two large fireplaces, five large bedrms. Extra large living room, dining room, rec. room, study. Quality construction with thermo windows, hot water heating system. Top quality carpets and finishing. Just one year old, on one acre of property with a tremendous view. Listed at $195,000.
656-5584 BILL MOSHER 652-2868

Castle Properties Ltd.

HERITAGE HOME
Lovely large home with all the old world charm and 3 fireplaces. 3 brs. with room for more. All updated services plus insulation. MLS. Call Hazel Campbell, 386-6164 or 592-0632.

LIKE NEW
$56,900
Completely and professionally renovated 2-bedroom full bsmt. home. Large living room with sliding glass doors to a large sundeck with pleasant views. This home has to be seen. Call Bob Kohlruss, 386-6164 or 598-7689 or Chris Greig, 386-6164 or 479-7995 (eves).

COLWOOD
$58,900
Modern, spacious, 3 bedrooms on main plus 4th in full bsmt. Fully fenced and landscaped lot, situated in modern, well-established area. Quiet and convenient. Large 10½% Mtge. available. MLS. Call Chris Greig, 386-6164 or 479-7995 (eves.).

BUY NOW AND SMILE LATER
With todays ever-increasing cost in housing time is of the essence if you are considering purchasing a home. HERE is a fine selection of homes, one of which may suit your requirements.

COLWOOD
$58,900
Spacious 3-bedroom modern home on beautifully landscaped lot. There's a full basement with 4th bedroom and room for development. Fully fenced back yard. Large assumable mortgage at 10½ per cent. Oct now. New MLS.

3 BEDROOMS
$44,000
This 6-month-old condominium offers luxury living with the accent on convenience. You won't believe the extras involved. Phone me for information on this new MLS.

2 BEDROOMS
$42,900
Plus a good usable basement, full sized lot. Fully fenced in living room, newish roof, wiring, plumbing and stucco exterior. Sounds good? It is at todays prices, so call me today.

LAKEVIEW
$46,900
Located on .4 acres, this 16 yr. old home with guest cottage is a tremendous opportunity for someone willing to do some improvements. Only minutes to town. Opportunities like this one are few and far between, so call me today for more information or an appointment to view.
For your personal inspection or information on these properties. Call:
CHRIS GREIG BOB KOHLRUSS
479-7995 598-7689
386-6164

ONLY $49,900
For this like new home on large lot in Quadra Area. Full basement. 2 Brs. All new drywall. Thermo windows. Aluminum siding. Drive by 1029 Lodge Street. Call Hazel Campbell 386-6164 or 592-0632.

TOLMIE AREA
$56,500 (FIRM)
Living room with fitted shag carpet and fireplace. Kitchen with dining area, two large bedrooms on main, one in bsmt., large rec. room carpeted. Plumbing for washer and dryer. Extra wide lot in a good area, close to schools and shopping centres. Today's best buy. Call now Connie Weyler 386-6164 or 592-1961.

GORDON HEAD
Three year old family home with full suite in bsmt. Subdivision possibility for extra lot. Exceptionally well built with stone fireplace and many extras. Asking $91,900. Ben Greig 386-6164 or 598-3105.

GORDON HEAD
20-year-old, 3-bedroom, full bsmt. 1150 sq. ft. spotlessly clean throughout. Well landscaped. New listing. Asking $63,500. Ben Greig 386-6164 or 598-3105.

$43,900
Two-bedroom, modernized home next to tennis courts and golf course. Wall to wall and electric heat. 60x120 duplex zoned lot.
Call Tom Raig
386-6164 or 385-1606

CORDOVA BAY
Two acres with 200 ft. frontage, four bedroom home (oldest in Cordova Bay), large barn and extra storage, asking $89,500, quickly
Call Irene Dalziel 386-6164 or 477-6380.

5-BDRM.
FAM. HOME
Marigold area. Large lot. Modern large home. Low price $56,900.
FOR INFORMATION CALL
Chris Greig Bob Kohlruss
479-7995 598-7689

ENERGETIC COUPLE
$43,000
Solid 2 bedroom, nice yard. Close to town. Needs decorating. Brunie, 658-8459 or 386-6164.

BRAND NEW
Lovely 3-bedroom, 1½ bathrm., family home. Full bsmt. ideal for suite, many extras.
Freddy Starke, 386-6164 or 479-3866

$42,900
2 bedroom full basement home, all utilities updated. Fireplace in living room. Newish roof and stucco exterior. Sounds Good? It is at todays prices so call Today. Chris Greig386-6164 or 479-7995 (EVES).

LAKEVIEW
$46,900
16 year old 3 bedroom home on .4 acres of view property. Small guest cottage. Tremendous opportunity for the handyman. Call Bob Kohlruss 386-6164 or 598-7689.

HOBBY FARM
5 ACRES, $84,900
Partly wooded rolling acreage fenced and cross fenced including pond. 2 Bedroom Bungalow, living room with fireplace; large sundeck, separate log cabin ideal for Rec Rm. or guest cottage, several barns plus workshop. Ideal for Horses. MLS. Freddy Starke 386-6164 or 479-3866.

SHAWNIGAN LAKE, CUSTOM built home, 2 years old. 60' waterfront sunken living room with exposed beam ceiling. Huge rock fireplace separating dining and kitchen area. Two bedrooms, double carport. 478-2514, 743-5686.

OAK BAY — BY OWNER
2573 Foul Bay Road. 3-Bedroom house, extra one down. Living room, dining room, utility up. Drive-in garage. Immaculate condition inside and out. $58,500. Phone 592-0980.

WEST BURNSIDE $56,900
Three bedroom home on large lot in quiet subdivision, living room with fireplace, sundeck off kitchen, large rec room in full basement $27,000 mortgage at 10%, 598-1406.

NEW HOUSE FOR SALE BY OWNER
COBBLE HILL, 743-9706

250 HOUSES FOR SALE

SEABOARD PROPERTIES LTD.
7173 WEST SAANICH RD.
BRENTWOOD BAY 652-1141

ELK LAKE
5131 Santa Clara
View to Elk Lake from this spacious home. Close to 1500 sq. ft. on main floor includes separate living room with fireplace, dining room, kitchen with eating area, three large bedrooms and 4 pc. bath. Downstairs has 4th bedroom, 2 pc. bath, 33' family room with full stone fireplace and bar at other end of room. Still lots of room for further development and storage space. Sundeck over carport. Stove, frig. and drapes included. Large 80'x125' lot landscaped. Owner moving to new home. View this home by appointment. Lock box. $84,900.00.
Call:
652-1141 FRANK CSINOS 652-5528

FAMILY HOME
Central Saanich
⅓ ACRE
$67,900
Terrific family home on a large Terrific familyh ome on a large fully landscaped lot with loads of potential and ample parking. Three bedrooms on main floor with living room, dining room and good sized kitchen. Partially finished suite down with 4-Pce. bath. Laundry room ad and workshop area. Large sundeck over carport. For further details and appointments to view Call:
DAVE DAND
652-1141 658-8490

THREE BEDROOM BUNGALOW
$45,900
Three-bedroom, no basement bungalow on an easy care lot in Saanichton. Boasting over 1400 sq. ft. with living room, dining room, large kitchen with eating area and 3-Pce. bathroom. Call to view.
DAVE DAND
652-1141 658-8490

REALSPAN PROPERTIES LTD.
1031 VANCOUVER ST. 388-6454

Simpsons Sears Area
SMALL BUT CUTE
$46,700
This two bedroom home has been completely renovated, with new kitchen, wall to wall carpetino, redecorated, and is located on a 50x133 lot. The greenhouse and excellent soil in the vegetable garden are a real asset to a green thumb person. To view anytime call
JOHN F. COLWELL
388-6454 592-9828

FOR FAMILIES ONLY!
$38,900
Not really, but this condominium development was designed with CHILDREN in mind. It is two storey, has three bedrooms, 2 bathrooms and loads of storage space. The low price of $38,900 puts it in everyone's price range. If you are looking for something for you and your children, call us to view this real dandy. It includes stove, fridge, washer and dryer, all in excellent condition.
BLAKE CROTHERS
(Your Friendly Realtor)
388-6454 652-2553

david burr LTD.
655 FORT STREET 384-9335

MT. DOUGLAS
CEDAR HILL
ENGLISH COTTAGE
3-bedroom home in this desirable country setting, yet only seventenths of a mile from K-Mart. Living room, dining room, kitchen, bathroom and bedroom on main floor, and 2 bedrooms upstairs. Close to good schools, recreation centre and park. ¼-acre lot.
$55,000
John Todd 384-9335, Res. 598-7849

DELIGHTFULLY DIFFERENT
Just being completed and situated on a 2-acre lot in lovely Metchosin. This unique circular-modular home with 2 bedrooms and a cosy Franklyn Fireplace in the large living room will appeal to the purchaser who wants something different.
$59,500
For appointment to view please call:
Don or Madge Robbins
384-9335 res. 384-9072

Island Homes Ltd.
3804 DOUGLAS
386-7548

HOMES FOR YOU
$65,900 UP
Buy now at winter prices. Three-bedroom houses of various designs to suit your family needs and budget. N.H.A. financing at reasonable interest rates and payments. For further information, phone Kasapi Construction Ltd., 386-6191 anytime.

SEA and MOUNTAINS
NEW HOME PLUS RENTAL
High secluded acre on Duke Rd. overlooking Olympics, close to beach, park. Uniquely designed cedar home has adjacent, complimenting second home for in-law or rental. Open beam ceiling, sundeck, workshop, etc. $94,500. By owner. 478-2597, 479-2817.

NEW HOMES
under construction, Gordon Head area. Ulysses Construction. 477-3402.

3 BEDROOM HOUSE ON SMALL lot in Esquimalt, quiet street, ½ block to sea. Good buy at $49,000. Drive 4771½ Foster. To view call 384-8391.

"$1500 DOWN"
2-bedroom, full basement bungalow. Wall to wall carpet throughout. Very clean. Phone owner, 479-2209.

CROFTON. 3-BEDROOM HOME, full basement, heatalator fireplace, fruit trees and sea view, garage, ½ acre. $35,000. 112-748-8928.

TOD-HACKETT CONSTRUCTION LTD.
Days 384-1101 Nights 479-6416

250 HOUSES FOR SALE

Bayshore realty ltd.

SXS DUPLEX
SOUTH FAIRFIELD
$69,900
Don't miss this rare opportunity to purchase a 2 bedroom each side duplex with no steps just ½ block from the beach. Easy maintenance on both the building and garden. This is an excellent situation for the young or retired couple. Owner lives in one side. Early occupancy.
DAVID BILLINGHAM
388-6424 (Off.) 598-1177 (Res.)

ROYAL WOODS
$49,500
1 Bedroom and Den
Here's your chance to buy one of the best suites in this quality building in Saanich. Over 1150 sq. ft. of living space on the top floor with a unique loft area in the suite. Also all the amenities you could wish for, including pool, sauna, games room, library. Excellent existing financing. Don't miss this one! Call:
DAVID BILLINGHAM
388-6424 (Off.) 598-1177 (Res.)

DESIRABLE AREA!
$52,900
Fairfield. Blended amongst fine established homes in this most convenient location is a bright 3-bedroom home situated on private, mature, secluded lot. Other features include spacious living and dining room, country sized kitchen, full basement, ample parking, minor refurbishing will greatly enhance the value. Won't last. MLS 16676.
JOHN M. HUNTER
388-6424 (Off.) 592-6073 (Res.)

"MISTER ED"
Horse country; two acres of fenced and cross fenced cleared level land high up and on the west side of Elk Lake. Two year old tudor style family residence featuring four bedrooms, den or office, large family room off kitchen, two and one half bathrooms and accented with burnt sable, wallpaper panelling and wall to wall throughout; over 2400 sq. ft. of finished area. This is a unique opportunity to acquire a practical sized hobby farm in a very popular area. Distant ocean views to Mt. Baker and the Gulf Islands and glimpses of the lake. New M.L.S. and offered at $129,500.
BRENT D. EWING
388-6424 (Off.) 658-5661 (Res.)

5 BEDROOMS
$79,500
Located in Cordova Bay approximately two blocks from the water and with views to the Gulf Islands. This home was built in 1972 and is virtually completely developed both upstairs and on the main level with layout most suitable for in-law accommodation. Main floor offers two bedrooms, big recreation area with sink and entertaining facilities, full bathroom, laundry room, and storage room. Upstairs are three bedrooms, three patio doors to wrap-around sundeck, one and a half bathrooms, living room and dining room separated by corner fireplace, big kitchen and wall-to-wall thru-out. Large first mortgage. Rapid possession possible with all curtains and drapes and six major appliances included. M.L.S. 16020.
BRENT D. EWING
388-6424 (Off.) 658-5661 (Res.)

Byron Price and Asociates Ltd.
804 BROUGHTON ST. 385-2458

High Location
With Glimpse
of the Sea
Secluded Backyard
The ink on this new listing is not quite dry. Be the very first to inspect this immaculate home — especially if you are fond of natural wood finish. Just one owner since new (he built it 14 years ago for his own family). A dream kitchen with knotty pine finish and bar to separate it from dining room. Just two bedrooms, but extra room in high basement, which also has a partly finished bathroom and excellent workshop area. This home is DIFFERENT. Don't miss it. View by appointment only. Price $69,500. Call Don Bacon 385-2458.

THE YARD
IS IN A MESS
This is good, because it enables you to get a better deal than would otherwise be the case. This side-by-side duplex with two bedrooms on each side was completely renovated only two years ago, and is basically good, sound property, situated near Within Spit in Sooke. Low taxes. Annual rent increases in this case NOT limited to 10.6%. Price $56,000 (or offer). Call DON BACON 385-2458.

NEW — OAK BAY
NEAR THE SEA
A very deluxe EXECUTIVE home with panoramic seaviews in a POSH location in south Oak Bay. It is very spacious and decidedly DIFFERENT. A GORGEOUS master bedroom — sunken living room — unique floor to ceiling fireplace — full basement — EXOTIC landscaping. View this exclusive with
Kay Davies — 383-4387
Gladyce McLure — 385-8047

WILLS and WONNENBERG REALTY LTD.
1318 Esquimalt Road 384-0581

EXTRA EXTRA
IMPRESSIVE BRICK 2 Storey HOME giving EXTRA income — presently rented at $325 Main floor plus $200 up. Located in Stadacona Park area and listed at $54,500. New MLS. Call RUBY REID or CLARENCE WONNENBERG at 384-0581 anytime.

STARTERS DREAM
RETIREMENT HAVEN
Two bedroom STUCCO bungalow, situated PICTURE PRETTY at the end of a no-thru Esquimalt street, close to all amenities. Separate garage, fenced backyard ornamental trees. Asking $47,000. SEE IT TODAY phone RUBY REID or CLARENCE WONNENBERG at 384-0581 ML 16735.

TRY $4,000 DOWN
If your CREDIT is good and your INCOME is modest, here is an OUTSTANDING OPPORTUNITY FOR YOU. Excellent 5 room, full basement home in Esquimalt. A good thru hall plan with good size rooms (1160 square feet in all). Needs only cleaning and decorating to make it real GEM. No mortgage to arrange for the right party. Try $350 per month. New Listing, call right now, C. C. Eshom 384-0581.

630 LAMPSON ST, ESQUIMALT
2 or 3 bedrooms, large sunny duplex zoned corner lot. Fireplace, electric heat, 4-piece bath. Included fridge, stove, washer, drapes. Nicely decorated, in excellent condition. Drive by then phone. 592-3790. Please don't disturb occupants. Offers on $48,500. No agents.

250 HOUSES FOR SALE

Realtor
Canada Trust
No. 9-1537 Hillside Ave. 595-5171

USE OUR NEW BRIDGE FINANCING PLAN TO BUY THESE HOMES NOW
Finding the down payment for that new home before you sell your old one can be a headache. We have the cure. It's called Bridge Financing. If you buy your home through us, we'll grant you an interest-free loan up to $50,000 for 3 months, depending on the equity in your present home. Ask for details.

OPEN HOUSE
TUESDAY
5:00-7:00 P.M.
410-1025
INVERNESS
Get that Penthouse feeling in this large spacious top floor unit. 1200 sq. ft. of living area gives lots of sunshine and room to breathe. The master bedroom of 16x11 with en suite and a walk-in closet is only one feature that makes this unit an excellent value at only $47,900. MLS 16227. Call:
595-5171 TONY BROGAN 388-6275 (Pager 2471)
595-5171 JOHNNY HAYDN 388-6275 (Pager 2426)

1093 MOSS
Excellent location near the Art Gallery. Stucco bungalow, thru-hall plan, 2 bedrooms, living room with fireplace, full basement, drive-in garage, needs kitchen and bathroom modernization, but has been allowed for the asking price of only $50,900. Quick possession can be arranged. View by appointment only:
FRANK BOUSFIELD
595-5171 382-4968

SPECIALIZING IN OAK BAY
DETAILED INFORMATION ON 67 HOMES PRESENTLY FOR SALE IN OAK BAY. TO DISCUSS DETAILS AND VIEW PROPERTIES, PLEASE TELEPHONE:
598-6331 or 595-5171
JIM BOTTOMLEY, F.R.I.
A RESIDENT OF OAK BAY

COLWOOD LAKE
Sp

250 HOUSES FOR SALE

D. F. HANLEY AGENCIES LTD.
3293 DOUGLAS STREET
385-7761

OAK BAY
$69,900

This immacuate home is situated only one block from the village centre, and offers 3 bedrooms; 2 bathrooms; huge living room with white stone fireplace and in-line dining; large kitchen with loads of cupboards and rec room with 2nd fireplace! Separate garage and lots of parking. Call me now to view this exclusive new listing.

BILL CARNEGIE
385-7761 24 hrs. 652-3627 Res.

LOOK AT THIS VALUE!

For the low reduced price of $64,900 this has to be one of the better buys on the market. This sparkling, 3-BR home has gleaming floors throughout . . . a large eat-in kitchen that boasts lots of cupboards; ½ bath R.I. in Bsmt. plus a finished rec. Rm., ready for carpeting. 110x60 lot. The low interest mortgage with a modest down payment could make your dreams come true. MLS. Call now. Quick possession.

DAVID SOUTHALL
385-7761 (24 Hrs.) 652-1201 (Res.)

If You've Got MORE KIDS than MONEY . . .

We've got just the home for you! This spacious 5 (yes, I said FIVE) bedrm. 2-storey home has a large rec room, 3 bathrms. PLUS A LARGE KITCHEN. All this for only $62,500. For more information, call (MLS)

DAVID SOUTHALL
385-7761 24 hrs. 652-1201 Res.

SEAVIEWS
10-Mile Point

One of the most desirable areas in Victoria. Immaculate 3-Bdrm. home with den, 2 fireplaces, 3 bathrms., spacious LR and DR, over 1800 sq. ft. of living area with beautiful views of Cadboro Bay, large sundeck, double garage, excellently landscaped garden with automatic sprinkler system. Asking $94,500. Exclusively listed with:

BILL BATES
385-7761 24 hrs. 592-4077 Res.

VICTORIA REALTY LTD.
386-3585

HIGH DONCASTER

A compact 2 bedroom home on a large and beautiful lot. Located in a quiet area of fine homes, yet close to all services. Living room with fireplace, 3rd bedroom in the low basement, double carport and small dr.-in garage, extra parking for boat or camper. Well priced at $56,000.
Bruce Champion 386-3585 anytime.

1644 BARKSDALE

Excellent view location off Thornhill Cres. in Gordon Head. This beauty is near completion. Good size living room with rock fireplace, adjoining 11x10 dining room. Deluxe kitchen with dishwasher and 12x8 dining area with access to a sundeck. Three large bedrooms, master has 3 pce en-suite plus walk in closet and balcony. Finished 19x16 rec room with FP. Basement has double garage with more room for development. Landscaping included. $95,500. Leo Van Dyk, 386-3585. 479-6264.

RETIREMENT SPECIAL

Absolutely immaculate, this 2-bedroom, no-basement home set amongst oak trees. Living room with fireplace, kitchen with sundeck off. Close to bus and shops in the Jubilee area. Asking $44,900. Please call Colin Munro, 386-3585.

GREAT VALUE GOOD FAMILY HOME

Well located near Jubilee, quiet street. Offers three bedrooms, living room with FP, separate dining room, large bright kitchen, full basement, fruit trees, garage, priced very well at $53,500. To view this exclusive listing please call Grant MacFarlane, 386-3585, res. 479-6528.

the Permanent
1125 DOUGLAS ST. and 3647 SHELBOURNE ST.

Views of Deep Cove

6 years, 3-BR, bsmt., compact lot, only minutes walk to marina. Retiring? Active family? A serene spot for all. Only $56,900. Call exclusive listing salesman J.O.H.N RUSSELL 592-3248 or 477-0141.

Young Executive

Here is an opportunity to locate in an area of fine well-kept homes, near a park and a seaview. The home is only 7 years old and has 4 BR's, 3 baths, large rec. room with wet bar, a den, large sundeck, and many other pleasant features. Be the first to see this splendid new MLS listing at only $87,500. Phone SANDY CRAWFORD 477-1561 or WALT SLOCOMB 383-4035 or office 477-0141.

$3,000 Down 4 Bedrooms

Super 1400 sq. ft. family home. Close to schools and bus in popular Glanford area. Only $55,900. SOPHIE HARDER 477-0141 or 382-9903.

Canada Permanent Trust Company

JOHNSTON
1306 BROAD ST. SINCE 1903

ATKINS ROAD
OPEN SAT. 1:30-4:30
Executive style 3-bedroom bungalow with COMMANDING VALLEY VIEWS. Full basement, family room, billiard room, all quality construction. Knotty pine kitchen and many fine features plus a separate workshop and approx 2-3 acre only 6 miles from city centre. Price 97,900. MLS.
JACK BETTS 477-7042
BILL McCULLOCH 479-4487

5 ACRES
Plus a comfortable home, barn and several outbuildings. Treed and fenced. City water. Ideal hobby farm for the family or horse lover. Only $84,900. MLS.
JACK BETTS 477-4042
JOHNSTON and CO. LTD.
385-2471

OPEN HOUSE
SAT. 1 TO 5 P.M.
714 Powderly Ave. By owner remodeled 3 bedroom older home.

250 HOUSES FOR SALE

BOORMAN INVESTMENT CO. LTD. — 386-7521

TWO OUTSTANDING FAMILY HOMES

1. 948 St. Charles St. — a five-bedroom tudor in this much sought after area. There are all of the features you would expect: 3 fireplaces, ensuite plumbing, powder room, billiard room, family room, etc. plus the economy and convenience of a three-year-old home, including wall-to-wall throughout, and the latest luxury feature right down to a boiling water tap in the kitchen. There are even engineered plans and materials for a swimming pool. Don't miss this exceptional home. Owners have purchased and will consider a reasonable offer.
2. 913 Rankin Rd. — 1 year old, 1350 custom home offering 4 bedrooms, ensuite plumbing, large vaulted living room, dining room with feature wall and stone fireplace, large deluxe kitchen with breakfast area and sliding doors to the sundeck. Full grade level basement with unfinished rec. room and fireplace, laundry room. Top quality home in an area of new expensive homes. An excellent value — $71,900.
Peter Dueck 386-7521 Mike Weston

COUNTRY SECLUSION (WEST SAANICH RD. JUST PAST Mt. NEWTON X RD.)

Your dreams are answered!! See this charming 1459 sq. ft. no-step home situated in an English country garden setting of 0.7 acres. Cozy living room boasts a heatilator fireplace, spacious (11x11) dining room, both rooms have new wall-to-wall and picture windows overlooking the secluded garden. The large modern country kitchen is a joy with adjoining utility room. Two bedrooms both wall-to-wall plus a 4-piece bath. Double carport and work shed. $79,500
MRS. MARILYN SECORD
386-7521 592-2105

SAANICH PENINSULA
LARGE EXECUTIVE HOME
$139,500

Surely one of the most attractive homes you will ever see from the impressive brick courtyard entrance to the huge master bedroom suite, including dressing room and large bath. Five bedrooms in all and 4 baths with special features too numerous to mention. Situated on an impeccably landscaped ½-acre lot (with some seaview) on the Saanich Peninsula. Vendor will consider all reasonable offers.
PETER DUECK or MIKE WESTON, 386-7521

WATERFRONT HIDEAWAY
NEARLY 4 ACRES
$25,000

Beautiful big thickly treed lot on the lovely Cowichan River near the peaceful little town of Lake Cowichan west of Duncan. About an hour's beautiful drive from Victoria. 2.5 acres also available near the lake. Full details on request.
386-7521 JOHN PLATT 383-2700

1111 GOVERNMENT STREET

LANSDOWNE Properties Ltd

GORDON HEAD
$53,900

Cozy no step bungalow with 3 BR's and fireplace. Nice big lot with beautiful views. Close to all schools and buses. MLS. GLENN NICHOLLS 598-7689 or GERRY FINNIGAN 383-4739.

CHARACTER HOME

Close to city, this home has original interior and is in first class order. Offering 2,600 sq. ft. of living space with huge rooms, 3-BR, plus den. The bonus is an attractive suite in the basement to help with the mortgage. Well-priced at $62,900. JOHN WEST 592-2431.

OAK BAY BORDER

Ideal for the young family. Fully fenced yard with colorful garden. 2 BR on main with DR, Rec. rm and 3rd BR in full basement. MLS JOY HAMILTON 592-1190 or 592-2431.

BRENTWOOD BEAUTY
$68,900

2-yr.-old delightful high seaview property on .27 acres. 3 BR, DR, and a full developed basement. Situated on quiet cul-de-sac. MLS Call Now: GLENN NICHOLLS 598-7689 or GERRY FINNIGAN 383-4739 or 592-2431.

ESQUIMALT

Three bedrooms in this charming totally different home. Comfortable living room, generous, fully modern kitchen with a large eating area. Laundry rm and part basement. Lovely sea view from the back patio. Call: PETER BARDON 592-2431.

LARGE 3 BR.

Family home on a corner lot has everything for the growing family including a tree house in the back yard. With 1790 sq. ft. that gives you a L.R. DR and family kitchen. This older home has a basement and is updated. (Rewired, plumbed, oil furnace). Schools all within 3 blocks. Priced to sell quickly, $41,900. Call: ADELLA ZARFT 478-9607 or 592-2431.

½ ACRE GORDON HEAD

Subdivide a lot off this one and fix up the house, an ideal situation for the handyman. Offered at $74,900. JOHN WEST, 592-2431.

COTTAGE 3.1 ACRES

This cosy 3-BR., 2 bath home offers a fantastic amount of potential for the purchaser wanting an unconventional house with tones of character. The property offers an incredible amount of seclusion and room, for livestock and a produce garden. Located in the Prospect Lake area, it won't last long at $72,900. Call: JOHN WEST. 592-2431.

Engineered Homes
We Invite You To Visit Our Show Home IN Northridge Terrace
OPEN FOR INSPECTION
3 p.m. to 9 p.m. weekdays
1 p.m. to 5 p.m. Sat. and Sun.
Follow The Orange and Black Signs Off Vanalman Avenue to 32 New Homes being built in a Park-Like Setting.
Call Anytime
ENGINEERED HOMES
19 Cadillac Ave.
385-6211 or Show Home 479-2611

MANN
T. L. MANN AND ASSOCIATES LTD.

LANGFORD HOME AND WORKSHOP

WHEN YOU DRIVE BY THIS BEAUTY AT 2725 Jacklin Road, you'll be very surprised. It looks small but there's 1,230 sq. ft. on the main floor and 720 sq. ft. of separate workshop with heavy wiring. Completely redecorated inside, this home has 2 bedrooms on main and 1 in basement. Lot is 60x276. Asking only $47,900. Don't delay, call:

KEN MANN
BUS: 598-5144 RES. 477-6773

250 HOUSES FOR SALE

Century 21 REAL ESTATE

MAYFAIR REALTY
3147 Douglas Street 386-2955
Mayfair Shopping Centre

OPEN HOUSE WED. 1:30-4:00 1802 TEAKWOOD

3 bedrooms, 1½ baths, double carport. Handy to all schools, bus service, shopping. $64,900 with trades considered. GEORGE WALL, 386-2955 or 477-0548.

GLANFORD

A well-maintained home in a handy residential area. Finished rec. room, bedroom, 2-pce. bath in basement. Sundeck and large lot. Just move in — the work is all done. Low price at $59,900. Call GEORGE CHAN, 386-2055 or 477-3178.

BUILD AN EQUITY

In your home. Here's a chance for you — 5 bedrooms, family size living room, large rec. room, carpeted (w-w) main floor. Situated on large well treed easy care lot. Priced at only $64,500. Proposed zoning change in future. LARRY LINEHAM 386-2955 or 595-0134.

J. D. BOSDET LTD.

CORDOVA BAY
$64,000
Immediate possession, 3 bedroom. Only 5 years old. 1½ bathrooms. w-w carpet throughout. Downstairs recreation room, small den. Must sell. MLS 15575. Quiet secluded area. Call:

ROCKHEIGHTS
$70,900
Very seldom homes are for sale in this desirable area of Esquimalt. Quality 3-bedroom split level. Large recreation room. Fantastic garden. Large lot.

STARTER
$44,900
Attractive 2-bedroom, cabinet electric kitchen, vanity bathroom. W-W carpet, large lot 50x170. Not a good drive by. MLS 15990. Call:
ALICE MOORE — 592-4529
ED KRAFT — 652-3676

PEACE--FRESH AIR --SECLUSION

On 2.57 acres, octagonal design. 3-bedroom home offers over 1800 sq. ft. of complete luxury and relaxation. Price $94,000. This home has so much, why not call now. MLS 16574.
386-3128 Ernie Seronik 478-8696

SIDNEY OPPORTUNITY

3 bedrooms, 1½ baths, and unfinished area in basement. Now vacant and owner will help FINANCE. Offer on $54,400. J. BLODGETT — 656-5653.

OAK BAY SEAVIEWS
$110,000

Tremendous view from this 3 year year-old, 3-bedroom home. Unique fireplace in living room and dining room. Beautiful large kitchen with sundeck. Large family room with fireplace. For immediate viewing call:
386-3128 Audrey Crothers 385-4645

CORDOVA BAY SECLUDED FAMILY HOME
$64,900

Extra good value in this 5-year-old 4-bedroom home located close to beach and schools. 1 4-piece bath on main plus ensutie and roughed-in plumbing in full high basement. Large rec. rm. and carport. Check around and compare then call MLS 15575.
386-3128 Audrey Crothers 385-4645

PRINCIPAL PROPERTIES

OPEN HOUSE
THURS. AND FRI.
1:30-4 P.M.

211 HOWE ST.

Large older home — Freshly redecorated, vacant and looking for a nice family to take care of it! Room For Development Upstairs. Close to Everything in a Choice Area — Come and see for your-sels. GORDON MACDONALD. 577-951 4Anytime.

Royal Trust
4082 SHELBOURNE ST.
477-0191

GORDON HEAD
DELIGHTFUL GARDEN
Call now for appointment to view this 3 bedroom home. "L" shaped living and dining rooms, manteled fireplace, full basement with drive-in garage. Large lot, plenty of parking, greenhouse. Priced right at $68,500. MLS 16652. For details.
477-0191 JACK MOEN 658-5448

NEWLY LISTED
5-ACRE MINI-FARM
An outstanding opportunity for the family that wants an excellent house plus room for a horse or cow or two! This 5-acre parcel is fenced, has an excellent well plus reservoir for irrigation. The 3-level split-level is just 3 years old, and fully finished throughout. A must see at $135,000. New MLS. For full details:
477-0191 DALE YOUNG 384-6563
477-0191 BILL KAPTEYN 477-4363

NEW LISTING
3-bedroom, fully developed basement home in Colwood, close to all amenities. Living room has brick fireplace, 4-pce. bath, all good sized rooms. Asking $58,900. New MLS. For further information call:
477-0191 MARY MOODY 652-5681

"I'VE GOT"
An immaculate 2 or 3-bedroom, no-step bungalow in the Gorge area. Lot size 50x217. Private patio, many shrubs and trees, greenhouse. Close to all amenities. Priced at $50,500 — it won't last. MLS 16713. Call.
477-0191 MARY MOODY 652-5681

REZONING POTENTIAL
Lot 60x215 gives you room for another house. Comfortable 2-bedroom home with double garage-workshop. Falmouth-Saanich Road area. MLS 16694 at $59,900. For more information. Call:
477-0191 VERNA ROBERTS 477-1317

OPEN HOUSE

7619 EAST SAANICH ROAD
(South of Saanichton)
11 miles from Victoria
FRI. and SAT., April 16-17.
1:30 to 4:30

Lovely Heritage Home, a joy to see. Den and living room both with F.P., spacious country-style dining rm., big, modern kitchen. Lge. master suite on main fl. big bdrm with F.P., 4-pce. bathrm and dressing rm. Bright utility rm. and 2-pce. bathrm. Upper floor has 4 lge. bdrms, big 4-pce. bathrm. and lovely balcony. All on over half an acre nicely landscaped with many extras. Owners leaving town, don't miss this. For prior viewing call:
GRAY LORENZEN — 652-1038
MALAHAT REALTY LTD.
743-5525

BY BUILDER
New 3-bedroom home, seaview lot, 1½ bathrooms with marble vanities. Wall-to-wall carpet. Sundeck and 2-carport garage. Stone fireplace. 7880 Simpson Rd. $59,500.

250 HOUSES FOR SALE

3 Bedroom House Plus Current Revenue
All for the price of a 3-bedroom house. This 1-year-old duplex can possibly be strata titled to growth a good return for the investor.

Lots Value Plus Unsurpassed View
Of Cowichan Bay and River Delta. Fully services — quality for all grants — some treed plus character. Choice of 4 lots. $18,900 each.

Want Horses, Cattle, Etc.?
32.5 acres plus 4-bedroom house mostly cleared in pasture. Strategic location. Excellent future potential for variety of uses. Will consider trades or terms.

Gordon Head Lots!
Almost ready. Full serviced residential lots. Terms, act now!

Builders
$3.00 sq. ft. 65,000 sq. ft. of apartment zoned land. Excellent location. Will consider trades.

For Details Call Margaret Wilson 388-6651
Anglo-Canadian Realty Ltd.

UNIVERSITY AREA

Immaculate, 3 bedrooms, 1½ bathrooms, spacious kitchen, dining and living area, W.W. carpeting, large sundeck, dbl. carport, extra parking, close to all amenities. Price $65,900. (MLS.)
Kelly Dickson 477-1683 Dick Batey 592-4607

Norm Ross ASSOCIATES LTD.
440-1070 DOUGLAS 382-6151

URGENT! "Quick Sale REQUIRED"

Says the owner of this lovely 2-bedrm., 20-year-old, no-bsmt. retirement or starter bungalow. The Lansdowne-Foul Bay convenient location offers a quiet atmosphere and the fully-fenced, treed lot provides privacy. This property available only through D.F.H. Realtors.

ASKING $52,900
ANY OFFERS WILL BE CONSIDERED
For more details call:
DONNA FOSS
JACK CLOVER
385-7761 24 hrs.
D. F. HANLEY AGENCIES LTD.

BROWN BROS. on BANSHARD
"People Helping People"

GORGE 444 Walter Ave.

Spotless, beautiful little home on easy-care garden lot. Attractive living room with fireplace. Dining room oak floors like new. Family-size electric kitchen with breakfast area. Utility room for washer-dryer. 2 bdrms. OOM. heat. A special home for a careful buyer. $51,900.
JOE RICKARD 656-1628
or CEC PEARCE 386-3808
or 385-8771 (anytime)

BY OWNER 2.4 Acres of Privacy

Located on quiet cul-de-sac in Colwood-Metchosin area this 2 year old home features 1525 square feet of attractive post and beam design with economical, comfortable hot water heating. The one level convenience with partial basement features: sunken living room with slate floor to ceiling heatilator fireplace; large family room, family-size kitchen with dishwasher, appliances and adjoining laundry area. Separate dining room. 3 bedrooms, 1½ bathrooms, wrap-around sun deck. Call for appointment to view. $83,900. 478-6168.

NORTHRIDGE CRESCENT
BY OWNER
-year-old, 3-bedroom family home n quiet cul-de-sac, beautiful treed ot with back yard adjoining a -acre park; living room with orner fireplace; dining room with undeck overlooking the park; arge kitchen with dining area and uilt-in dishwasher; master bedoom has ensuite; basement has oughed-in plumbing, utility room and workshop, plus a fully finished amily room with fireplace. To iew, please call 479-3302. $78,500.

HALF ACRE CORDOVA BAY

By Owner — tall fir and whispering pines accents this choice 2 bedroom home. Access from 2 Rds make for future subdivision possibilities. Report, plus separate 2-car garage. Excellent value at $68,500. Phone Gordon at 477-1352 6 p.m. eve.

OAK BAY
2396 ESTEVAN
OPEN HOUSE, SAT., SUN.
1-4 P.M.
Lovely character three-bedroom, full-basement home, with all updated facilities. Reduced to sell well below owner's value. Owner has purchased. Shopping centres, school, bus services and Willows Beach all within 3½ blocks. $65,500. 479-2990.

Investors
SYNDICATE REALTY LIMITED
620 BROUGHTON 386-7721

NEW HOME OVER 1300 SQ. FT. Close to schools, university, recreation centre, shopping centre and bus stop. Nearing completion. Large living room-dining room with false beams, rosewood panelling, 3 bedrooms, 2 full bathrooms, kitchen, basement entrance, balcony and wide driveway. 3942 Larchwood Rd.
ULYSSES CONSTRUCTION
477-3402

SOOKE
BY OWNER
Attractive 3-bedroom home, close to shops and schools. Bright living-dining room, fireplace, kitchen with built-in nook, ½ basement, sundeck with view of Sooke Harbor. Fenced yard with fruit trees and vegetable garden. To view call 642-3824. $48,500. No agents.

BEFORE YOU BUY COMPARE this — 3 bedroom, 1056 sq. ft. manufactured home fully furnished at $22.75 per sq. ft. with private 2 acre lot at $60 per month. Will arrange mortgage with as low as $500 to $1000 down. On approved credit. Government grant of $1000 may apply! For appointment phone 478-2642.

SOOKE BY BUILDER
New 1,100 sq. ft. home near golf course. Close to schools, stores, etc. Dining-living room with wall-to-wall carpets, feature fireplace, modern kitchen, 3 bedrooms 1½ baths, large rec area with roughed-in fireplace in basement. Paved driveway. Financing available. Price $48,500. No agents. To view, call 642-3824.

250 HOUSES FOR SALE

TOWN & COUNTRY
$52,900
941 DUNN
(OFF SAANICH RD.)

TWO BEDROOM, FULL BASEMENT F.P., BRIGHT SPACIOUS KITCHEN, QUIET STREET. CLOSE TO BUS, SCHOOLS, PARK. OWNER HAS PURCHASED, MUST SELL.

A 3 BEDROOM HOME located in a quiet, friendly, secure and attractive area of Glen Lake is offered at a sacrifice price of $59,900 by owner. The property backed by a mountain is terraced with rock walls with a wide variety of plants and shrubbery. Included is a swimming pool, large rear patio and greenhouse. Phone 478-1514 for directions to 1343 Glenridge Drive. No agents.

DANE DEVELOPMENTS
NEW HOMES
Gordon Head from $69,900.
Direct from Builder.
Contact Gordon N. Bergstrom
592-2449 477-2963

DRIVE BY 4026 Locarno

Strait of Haro — Views and beach access — Close to UVic — 8 lavish rooms (3 bdrms., plus double garage with elect. door) — one-third acre with tall cedars and sounds of QUAIL and PHEASANTS, and hundreds of small birds. New full price $135,000. CLEAR TITLE, ready for occupancy.

Dickie Agencies Ltd.
919 Fort St. — 382-4312
(eves. 477-4662)

PRIVATE
REDUCED FOR QUICK SALE
$54,500
Newly renovated, older home, in lovely residential area, just below Government House. Living room, with corner fireplace, dining room, bright kitchen with new cabinets, 2 bedrooms, completely new bathroom. Newly carpeted throughout. Full basement has single garage, workshop area, laundry room plumbed for washer and dryer, 2 roughed-in bedrooms, completely re-wired. Near schools and shopping. No agents. 478-8628.

P.R.B
P. R. BROWN AND SONS LTD.

SEAVIEW 2 HOMES

Overlooking ocean and Olympic mountains. High, secluded acre in Metchosin, 300 yards from beaches and parks. Unique new all-cedar home with open beam ceilings etc. Adjacent complementing second home for in-law or rental. Workshop. By owner. $94,500. 478-2597, 478-2817.

CEDAR SIDING—PRIVACY FOR $43,900. By owner. Drive by 2839 Leigh Road, 16x16, post and beam living room has floor to ceiling used brick heatilator fireplace plus wall to wall. Sunny dining room, 4 piece bath and 2 bedrooms, large 66x154 corner lot has shade and fruit trees and is fully fenced. All just a short walk from the lake. 478-3067.

PRIVATE SALE

5 acres Beaver Lake area, custom designed 2,500 sq. ft. 4-year-old home. 3 fireplaces, 2½ baths, 4 bedrooms, family room, den. Crosley Karastan 52-ounce carpeting throughout. Sundeck over double carport, underground wiring. Price $145,000. 479-8042.

$43,500

Cozy 2-bedroom house on unique cul-de-sac in the Oaklands area. Large lot with fruit reees, roses, etc. House features raised brick fireplace, new roof, wiring, furnace and colored plumbing. Phone 598-1836.

GORDON HEAD, 4429 TORQUAY Drive. Older detached house with basement. Good location. On corner lot, in new subdivision. Price to sell at $45,500. Contact CENTRAL MORTGAGE AND HOUSING CORPORATION, 1007 Fort Street, 388-3103.

COSY, WELL-KEPT, 2-BEDROOM bungalow. Living room with fireplace, dining area, wall-to-wall, electric heat, storm windows, full garage attached, fruit trees, fenced yard, lot 50x112, open to offers on $43,500. 383-2477. No agents please.

WILL SELL AS DUPLEX OR joint owner condominium, large duplex in Esquimalt. Wall to wall carpets, good condition. 2 Bedrooms each side. Quiet street. ½ block from sea. 1000 sq. ft. each side. $70,000 or $35,000 each side. Drive by 480 and 482 Foster. To view 384-8391.

WATERFRONT

By owner, large private lot, 4-bedrooms, spacious living and dining room. Family room, 3 bathrooms. Phone 658-5129.

SAANICH PENINSULA QUALITY INVESTMENT
Compact home on country-type lot. Privacy, convenience, comfort. Mid $70s. 652-3753.

$1500

2 bedroom, full basement home. Wall to wall carpet throughout. Large lot. Full price $38,900. Phone owner. 479-2209.

3 BEDROOM HOME FOR SALE 1-3 of an acre of land, nice location close to Sooke, phone after 5, 642-3716.

ATTENTION DEVELOPERS
JAMES BAY — $56,000
60x120' lot with good house, R-3 L zoned. 592-7685.

1512 PEARL STREET, 3-BEDROOM, full basement, large lot. $45,500. Do not disturb tenants. 479-3368.

HOUSE TO BE MOVED. QUALITY construction, new roof and gutters 1378 Hillside, 382-0432.

CENTRAL SAANICH, COMPACT house, country setting, trees, parking, privacy. Good investment. Low $70's. 652-3753.

CHAMPION REALTY LTD.
For Appraisals and Consultation
813 Fort St. 388-4477

253 COUNTRY HOMES AND PROPERTIES

KEEP RACEHORSES

Only minutes from Sandown in lovely Deep Cove Area. 16-Yr.-old, three-bedroom home. Five acres of pasture, fenced and cross-fenced. Large 9-stall stable and loads of storage for feed. Large tack room, half million gallon reservoir. On municipal water. Just hit the market and will sell quickly. $119,000. With terms. Irene Dalziel, 386-6164 or 477-6380. Castle Properties.

SOOKE. LARGE MODERN SPLIT level home in 1.78 acres, 4 bedrooms, 2½ bathrooms, many extras, shake roof, 2-car garage, fruit trees, berries, good garden soil, fully fenced. Close to school and shopping but private. For details, phone 642-3116 after 4:30 weekdays, anytime weekends. No agents please.

SAANICH PENINSULA PROPERTIES
For all real estate requirements
Box 1235, Sidney, B.C. 656-4000

NORTH SAANICH, SEA VIEW acre, near Pat Bay Beach with year-old custom-built home, $82,500. Phone 656-5045.

253 COUNTRY HOMES and PROPERTIES

WATERFRONT

Over 350 ft. of waterfront on lovely lot on Straits of Juan de Fuca. Nicely landscaped and has good garden area. 3-year-old log house. 2 B.R., large L.R., sundeck, excellent well, many extras in this home. Must be seen to be appreciated. $89,500.

KEMP LAKE

Ideal retirement home. A 2-B.R. mobile home 12x60, sits on .43 acre lot just a stone's throw from Kemp Lake. Trout almost in the backyard! There is lots of room for gardening, the asking price is only $35,000.

DEVELOPERS

MLS. We have two 2½ acre adjoining properties for sale close in to Sooke Village. Good road frontage. Priced at $51,000 and $89,000. Phone for more information.

SOOKE REALTY LTD.
Bob George 642-5426
642-5670 Florence Goldie 642-3140

"MISTER ED"

Horse country; two acres of fenced and cross fenced cleared level land high up and on the west side of Elk Lake. Two year old Tudor style family residence featuring four bedrooms, den or office, large family room off kitchen, two and one half bathrooms and accented with burnt sable, wallpaper and panelling and wall-to-wall throughout; over 2,400 sq. ft. of finished area. This is a unique opportunity to acquire a practical sized hobby farm in a very popular area. Distant ocean views to Mt. Baker and the Gulf Islands and glimpses of the lake. New MLS and offered at $129,500.
BRENT D. EWING
388-6424 (Off.) 658-5661 (Res.)
Bayshore Realty Ltd.
1006 Fort Street

METCHOSIN 5 ACRES 2 HOUSES

Mostly cleared pasture land with some mature trees and an irrigation pond. Perfect for horses. Over 920 ft. frontage. Both houses are ranch style and have been completely renovated by present owner. Main house 1180 sq. ft., 2 good sized bdrms; L.R. 19x14 with heatilator F.P.; separate D.R., big utility. Also one bdrm. cottage presently rented, has own driveway making for easy future subdivision. Good water supply. Exciting new MLS. $110,000.
GLENNOX—478-2563
MARILYN MOORE—478-2482
OFFICE—386-2911
Homefinders, Wall and Redekop

Private Executive ESTATE

Rambling deluxe rancher of 3100 sq. feet. Unique design. Set off by gardens and ponds with a Japanese flavor. Surrounded, with over 16 acres of beauty and privacy. Truly a delightful country estate not far from the city. There are many, many more features . . . and I would be delighted to show you. For more information on this exciting (MLS 14605) property call:

Lorraine Hett
386-2911, 478-2430
Homefinders, Wall and Redekop

40-ACRE FARM

On a quiet country road four miles northeast of Duncan. The land is a pleasing and practical combination of rolling pasture and rich bottom peat loam. The big old farm house has fruit trees surrounding and sits on a high sunny location with pleasant mountain and valley views. The price is $115,000. For full information on this new listing call
384-8124 JOHN BELL 477-2562
384-8124 G. PERODEAU 656-4625
PEMBERTON HOLMES LTD.
1000 Government Street

NEW EXCEPTIONALLY WELL built European style home. Earthquake resistant masonry construction, truly wilderness secluded setting, only 45 minutes from Victoria. River with very large pool for swimming and fishing, a stone throw away. Also has fair size creek on property. Features stone, heatilator, fireplace and skylight, heavy beams, balcony, shake roof, full basement, thermal stained windows, all rooms large, one of a kind home on acreage. Offers over $73,000. 112-743-2238.

SIDNEY REALTY LTD.
Real Estate — Insurance
Serving the Saanich Peninsula
656-3928

WHY PAY MORE?
3½% COMMISSION
DIAL REALTY 656-3907

256 WATERFRONT PROPERTIES

SUPERB SEAFRONT

Deluxe waterfront home with panoramic views over the Bay. Your friends may BOAT up to your own ocean dock, also in a fantastic FISHING area in Brentwood Bay. A few features are:
—Very elegant 26' entertainment room with fireplace and big windows overlooking 137' of waterfront
—Spacious kitchen with many cabinets, double sinks — dining area with sea views.
—Separate laundry room adjoining kitchen
—Charming and most relaxing den
—Upper level perfect for guest accommodation
—Basement — front patio with cement steps leading to ocean patio
—Beautiful landscaping
ASKING $125,000

GLADYCE MCLURE 385-8047
KAY DAVIES 383-4387
Byron Price & Associates Ltd.
385-2458

Waterfront De-Luxe 10 Mile Point

Exquisite taste, charm and perfection are yours to enjoy in this 3-BR, luxurious home. Over 2000 sq. ft. including a 43 ft. in-line LR-D-room, floor to ceiling F-place. Magnificent panoramic views of the Straits, Mt. Baker and passing ocean traffic. A dream of a kitchen — 27' with built-in appliances. Master bedroom completely self contained with sliding patio doors leading to a private flagstone terrace. Double garage with electronic eye, with attached greenhouse. Landscaped nearly 3 acres of beautifully landscaped grounds, fully fenced. Many more extras. Offered at $199,500. For appts. to view please call ROSELLE JACKSON 598-1093 or 388-4271.

J. H. WHITTOME & CO. LTD.

WATERFRONT HIDEAWAY
NEARLY 4 ACRES
$25,000

Beautiful big thickly treed lot on the lovely Cowichan River near the peaceful little town of Lake Cowichan west of Duncan. About an hour's beautiful drive from Victoria. 2.5 acres also available near the lake. Full details on request.
386-7521 JOHN PLATT 383-2700
BOORMAN INVESTMENT CO. LTD.
1111 Government St.

WATERFRONT AND ACREAGE

Located between Cowichan Bay and Cherry Point, the first lot is a 1.3 acre parcel with 141 ft. of waterfront at $45,000. Lot 2 is a 3.6 acre parcel having 274 ft. of waterfront at $53,000. Both with the most beautiful views anywhere. Details and viewing by calling GEORGE NAYLOR at 746-6161 or eves. 746-5210.
J. H. WHITTOME & CO. LTD.
68 Station St., Duncan

SHAWNIGAN LAKE

Two cottages on one lot. Waterfront property divided by public Rd. Ideal Rental cottages suitable for year-round living. A good potential for higher rents during summer. Excellent secluded waterfront. Nicely treed lot, $51,000. For more information call Bob Kohlruss, 598-7689 or 386-6164 (24 hours). Castle Properties.

2100' 1 YR. QUALICUM BEACH AREA HOME
$94,500. OWNER 757-8745

256 WATERFRONT PROPERTIES

SEABOARD PROPERTIES LTD.
7173 WEST SAANICH RD.
BRENTWOOD BAY 652-1141

2 WATERFRONT LOTS
Over ½-acre with approx. 140' of waterfront almost 200' deep, underground Hydro, well drilled, road will be paved. In North Saanich off Landsend Road in treed area. $61,200
Over ½ acre with approx. 89' of waterfront about 225' deep. Same services and area as above lot. $58,500.
652-1141 FRANK CSINOS 652-5528

VILLA MARA
A DREAM HOME BY THE SEA
Buy direct and save! Gracious waterfront bungalows and townhouses with an excellent view, secluded beach and good fishing grounds.
OPEN HOUSE
1 - 4 DAILY
1917 KALTASIN RD., SOOKE
642-3477

VIEW ROYAL

Approximately 150 ft. of waterfront on Helmcken Bay off View Royal Drive. About 32,000 sq. ft. of area. Commanding view. Possibility of condominium - duplex site. Asking $48,000. Terms. Call
D. H. MacGILLIVRAY 388-6691
Roberts Investments Ltd.

WATERFRONT

Solid full basement home with fantastic water views and excellent beach. Only $89,500. Exclusive with Hazel Campbell 386-6164 or 592-0632, anytime. Castle Properties Ltd.

100 FOOT OCEAN FRONTAGE, near village of Gillies Bay, Texada Island. Choice location, pavement, trees, nice beach. Closest to $25,000 takes. 112—486-7130.

258 CONDOMINIUMS and TOWNHOUSES

ENJOY YOURSELF IT'S LATER THAN YOU THINK

A 2 Bdrm. suite affords pleasure for:
walking to Beacon Hill Park
Shopping
Downtown
plus
Comfortable living in cheery ste.
with minimum care at only $44,500
E. Sanderson 384-9610
R. LaCroix 386-1806
J. H. WHITTOME & CO. LTD.

JACK MEARS OAK BAY REALTY LTD.
"The Professional People"
2194 OAK BAY 598-3321
3618 SHELBOURNE 598-3344

$23,000
Attractive 2-bedroom suite — new W-W carpeting, drapes and colored appliances included. What a buy! Call: BETTY McFARLAND AND PHYLLIS COUTTS, 598-3344.

$23,500 — ECONOMY AND LUXURY
Excellent one-bedroom condominium facing the Olympics. Fantastic 3rd floor view, and double glazing for quiet comfort. Hillside Blanshard area. Vacant. As new condition. View with LYNETTE DELAHUNT, 598-3321.

OPEN HOUSE TUESDAY 5:00-7:00 P.M. 410-1025 INVERNESS

Get that Penthouse feeling in this large spacious top floor unit. 1200 sq. ft. of living area gives lots of sunshine and room to breathe. The master bedroom of 16x13 with ensuite and walk-in closet is only one feature that makes this unit an excellent value at only $47,900. MLS 16227. Call:
TONY BROGAN
595-5171 388-6275 (pager 2471)
JOHNNY HAYDN
595-5171 388-6275 (pager 2426)
CANADA TRUST

Reduced $1,600 Mt. Tolmie 1 BR. Condominium

Top floor and vacant, owner says sell. Price reduced now to $30,900. Use of whirlpool and swimming pool, hobby and rec rooms, lovely garden. "His loss is your gain." Hurry, call ELSIE O'BRIEN 477-5470 or MAUDE DOBSON 598-8385 or 477-0141 day or evening. MLS 16390.

Canada Permanent Trust Company

KENSINGTON TERRACE

Spacious living area of 1311 sq. ft. Main bedroom 13x14.10 and in addition to that has walk-in closet and ensuite. Sliding glass doors to garden patio which looks on to beautifully cared for garden, shaded by oak trees. In addition to these two unique features, you enjoy the use of the billiard room, lounge, workshop, sauna, swirl pool and exercise room. Priced at a realistic price of only $47,500. LARRY LINEHAM, 386-2955 or 595-0134, Century 21, Mayfair Realty.

JOHNSTON
1306 BROAD ST. SINCE 1903

JUST ON MARKET

Highly desirable 2-BR Condominium new condition with terrific water and mountain view. 1½ bathrooms, large L.R. with double glass doors leading to patio. Thru hall. Kitchen, and D.R. W to W throughout — Price of $56,700 includes all appliances and drapes.
Lyle Wicks 477-5151
Johnston & Co. Ltd. 385-2471

1 BEDROOM + DEN, $34,000

Located in a complex only 1½ years old, this spacious 900 sq. ft. home overlooks a pleasantly treed and landscaped hillside. Facilities include sauna, swirlpool, billiard room, workshop and roof top sundeck. The owner is moving to Nanaimo May 24. For further information or appointment to view call:
BERNIE WILKINSON
477-1841 477-8838
BLOCK BROS. REALTY LTD.

BY OWNER LOVELY 3 BEDROOM, 1½ bath, close

258 CONDOMINIUMS and TOWNHOUSES

ROYAL WOODS

—Lovely treed property. Professionally landscaped.
—Large heated indoor pool, with handy outdoor patios.
—Sauna, swirlpool, exercise room and changing rooms.
—Two deluxe recreation lounges.
—Tudor motif reading room with beamed ceilings.
—Hobby room and workshop.
—Magnificent billiard room.
—Tennis court and shuffle board.

We have a nice selection of apartment-homes, AS NEW, available for your inspection and consideration. Most have existing mortgages at BELOW MARKET interest rate. QUICK OCCUPANCY possible.

Studio-One BR from	$31,000
One BR from	$38,900
One BR and Den from	$42,500
Two BRs from	$49,000
One BR Penthouse from	$48,500

For appointment to view call:
ROBERT YOUNG 477-8749 383-1821
GEORGE BLACK 382-2426 383-1821

Park Pacific
(Investments Ltd. 383-4124 anytime)

Whyte & Gower
Oak Bay Properties Ltd.
2227 Oak Bay Ave.
592-2407

RUDYARD KIPLING (BEACH DRIVE)
$79,900
Don't miss this unique opportunity to own a large 2 bdrm, 2 bathroom suite in this well appointed, all masonry building. Enjoy delightful views of the mountains, ships and parks from this high corner suite. For appts to view call HUGH YEREX 479-8169 or 592-2407.

OAK BAY
2-bedroom condominium in Lansdowne area. 1½ baths, double sink, garburator, stove, fridge and dishwasher. Close to sea, Uplands, Oak Bay Rec Centre, University and golf course. All this for $42,500. To view call SUSAN LEGGE 382-5408 or 592-2407 anytime.

Green Acres

CONDOMINIUM BARGAINS
QUADRA AREA — 1 roomy bedroom, attractive living room with in-line dining room. Modern kitchen includes appliances. Games room, workshop, swirl pool. Price $30,900. MLS.
BILL McCARTER 592-3970
or
BOB GIBSON 658-5153

HILLSIDE AREA — Cute, quiet, studio apartment, double pane windows. Terrific buy at $19,900. Financing available. MLS.
BILL McCARTER 592-3970
Or
BOB GIBSON 658-5153

Century 21 REAL ESTATE
J. D. BOSDET LTD.
120 - 727 JOHNSON 386-3128

TOWNHOUSE
1533 NORTH DAIRY ROAD
$48,900
This is the best buy on today's market. 1500 sq. ft. of family living. Owners have purchased. Must be sold. 3 bedrooms, family room, 1½ bathrooms, 2 patios. MLS 15525. Call:
Alice Moore 592-4529
Ed Kraft 652-3676

FARMER Investments & Realty Ltd
825 BAY ST. 382-2134

CHATEAUNEUF
1149 Rockland
The quality condominium of 2-bedroom homes is now open for viewing Mon.-Sat., 1-6 p.m.

ONE OF THE BEST!
In quality, accommodation, and location, you can't go wrong with this 3-bedroom, 2½-bath townhouse. Two levels of carefree living in a complex of only 11 units. Sound proofing, construction and materials are of top quality and the primity to shops, the university and the sea is ideal. All the privacy of your own home but none of the headaches. You owe it to yourself to see this townhouse today. MLS. Priced at $62,500.
NEIL RAWNSLEY 386-2111 595-1907
MONTREAL TRUST CO.

McCLURE ST. STUDIO SUITE
$21,900
Located on quiet St. behind Christ Church Cathedral. Ground floor, pleasant outlook, newly redecorated. 9¾% financing, taxes only $1.00 per year. 477-6534.

DELUXE 2-BEDROOM CONDOMINIUM
Spacious suite with 1½ baths, dining room, large living room, closed security underground parking. Price includes heat, lighting, stove, fridge, sundrapes, parking and recreational room. $43,000. MLS 16443.
ARNOLD MARR 477-6233
WESTMONT REALTY
920 Hillside
386-6796

NEW LISTING
2 BEDROOMS
A near new cement and brick building, close to the ocean.
—Only 13 suites
—1242 sq. ft.
—Own utility room
—Window in Kitchen
—5 Appliances
Your chance to buy into a quality constructed building. To view call B. SIMONS at 386-6762 or 652-1731.
PENTHOUSE REALTY LTD.

TOWNHOUSE VALUE
Where else could you purchase modern accommodation for just $33 per sq. ft? We can offer 1560 sq. ft., 3 bedrooms (master 20x12 with vanity), 4-pc. bath, large living and rec. rms., galley kitchen plus family-sized dining, laundry-powder room. Private garden, patios, work-storage area, double parking at door. End unit close to schools, shops, 18-hole golf. Camosun College, $51,500 includes 4 appliances. 595-8863.

EXCELLENT SEA VIEW. NEW carpeting, panelling and drapes, highlight this deluxe 1 bedroom condominium near sea and Beacon Hill. Call owner 384-7568 after 6 p.m. $38,500.

258 CONDOMINIUMS and TOWNHOUSES

ROYAL WOODS
$49,500
1 Bedroom and Den
Here's your chance to buy one of the best suites in this quality building in Saanich. Over 1,150 sq. ft. of living space on the top floor with a unique loft area in the suite. Also all the amenities you could wish for, including, sauna, games room, library. Excellent existing financing. Don't miss this one! Call:
DAVID BILLINGHAM
388-6424 (Off.) 598-1177 (Res.)

LORD SELKIRK
—Deluxe 2-bedroom suite.
—Top Floor.
—Own washer and dryer.
—Brick building — quiet street
—Excellent Mortgage.
$48,500
BARRY BOWES
388-6424 (Off.) 383-1540 (Res.)

WHAT'S THE DIFFERENCE?
between a TOWN HOUSE and a STRATA DUPLEX
—Call me and I'll show you.
—I have a beauty for sale.
BARRY BOWES
388-6424 (Off.) 383-1540 (Res.)

SOMETHING SPECIAL
$43,900
VIEWS of the Olympics, the sea, and at night the glittering lights of the city and Port Angeles. 3 month old two bedroom, 1½ bath condominium, close to transportation and shopping centre. Attractive living room with feature panelled wall, dining room and spacious kitchen with eating area. Private balcony, fridge, stove, drapes and many extras.
JUNE HOUGHTON
388-6424 (Off.) 477-6185 (Res.)

ROCKLAND AVE. TOP FLOOR CORNER "CHELMSFORD MANOR"
Bright fourth floor corner unit with two bedrooms and bathroom and a half. Six months old and only eighteen units in the complex. Hobby room and workshop. Continuous self clean range and frost free refrigerator are included. $46,900. M.L.S. 16834.
BRENT D. EWING
388-6424 (Off.) 658-5661 (Res.)

BAYSHORE REALTY LTD.
1006 FORT ST.

DEAN HOUSE
Not very often does a spacious 2 bedroom suite become available in this very desirable building. 1400 sq. ft. plus a patio. Living room is 28' by 17', plus a dining area. 1½ baths. 3 deluxe appliances and garburator in the step-saving kitchen. Overlooking Lansdowne college and prices to sell quickly at $56,500. Call JOYCE MILLER 479-7705 or JOHN MORRY 592-9770. The Royal Trust 384-8001 (24 hrs.) and be first to view this new MLS.

BEST BUY MOVE RIGHT IN
Priced at $32,900 with low 10½ per cent existing mortgage. 1 bedroom and small den or separate dining room. All appliances including dishwasher. All drapes and luxurious carpeting. Vacant—Immediate possession. No reasonable offer refused. Exclusive with: Jerry Downer, 383-3865 or 384-8075, Pager 344.
PACE PROPERTIES LTD.
595-2413

OWNER WILL FINANCE
Spotless two-bedroom condominium, Burnside West. Children welcome. $7500 down, balance at 11%, $244 per month. Phone BILL PALFREY 386-7545. ISLAND HOMES LTD.

UNIVERSITY HEIGHTS
$35,000
Spacious 1-bedroom suite. Large living room, balcony, south exposure, nice dining area, store room (in suite), galley kitchen, all appliances and drapes included. Good financing makes this a good buy. Call:
ROWA or JOHN MOLYARD
477-0191 384-4827
Royal Trust Real Estate Dept.

$39,000
BEST BUY "COMPARE"
This spacious, deluxe 1-bedroom and den condominium with any other in the price range. Quality appliances included. Southern exposure. Bus almost at the door or take a healthy stroll to the City Centre. A MUST SELL, phone MELODY VILLENUEVE 385-5741 or 384-8563.

GORDON HEAD — $43,900
New, 2 large bedrooms, spacious living-dining room, wall to wall, drapes, own laundry and electrical appliances. Near schools and UVic. Use of sauna, whirlpool and other facilities. 477-5859.

SELL IT THROUGH CLASSIFIED
DIAL 386-2121

263 GARAGES FOR SALE, RENT OR WANTED

AUTOMOTIVE AND BOAT storage, month to month, $30. Heated, indoors. 382-5522.

265 HOUSES WANTED TO BUY

BRENTWOOD AREA
Have 3 purchasers looking for homes in the $60,000 range. Possession open. Phone:
JIM DONNELLY
477-0191 652-2228
Royal Trust Real Estate Dept.

RETIRED VICTORIAN COUPLE would like 2 BR home with DR and basement in Gorge or Fairfield area. If you can help, call RICK O'KANE, 388-6231 or 386-6257. CENTURY 21, Island Pacific Realty Ltd.

CASH BUYERS
For 2- or 3-bedroom home with basement preferred. Two purchasers want newer homes close in. Phone VICTOR WONG, 385-2438, Byron Price and Associates Ltd.

PRIVATE
Want older reasonably priced home. Will purchase for cash. 479-2209.

PRIVATE PARTY
Requires older home, any shape, will buy for cash. 652-1562.

PRIVATE PARTY REQUIRES cottage-style home (Panabode, Lindal, etc). 658-8131.

265 HOUSES WANTED TO BUY

OAK BAY FAIRFIELD
I have purchasers looking for 2-3 bedroom houses in the $50,000-$80,000 range. If you are thinking of selling, please call:
DAVID BILLINGHAM
388-6424 (Off.) 598-1177 (Res.)
BAYSHORE REALTY LTD.
1006 FORT STREET

CLIENTS WILL BE HERE THIS WEEKEND and need 5 BRS, den, rumpus, 2½ baths — Must be in top condition. Up to $130,000, with end of June possession. Please call JOYCE MILLER 479-7705 or The Royal Trust Co. 384-8001.

YOUNGER COUPLE
Are looking for a solid 2 Bedroom home in the Greater Victoria area up to $45,000. Also required — A duplex Zoned lot up to $35,000 a basically sound home in need of interior renovation around $40,000-$45,000. And revenue property showing a reasonable return up to $110,000. If you can help call Tom Raig at 386-6164 or 385-1606.
CASTLE PROPERTIES

DO YOU WISH TO SELL?
1—Better home in Rockland, South Oak Bay, South Fairfield Area. Priced up to $150,000.
2—New or newer home in Cobble Hill-Mill Bay area. Must have 3 Bedr., basement preferred. Please Call
479-1667 Edith Gutemar 598-7953
J. H. WHITTOME and Co. Ltd.
ROYAL OAK BRANCH

RETIRED EXECUTIVE
Needs quality 3-bedroom home. Good residential location in Saanich Pen. All cash to vendor $75,000. Call HEIDE WHITE 388-6231, 652-1828. CENTURY 21, ISLAND PACIFIC REALTY

PENSIONER
Wants to purchase immediately, 2- or 3-bedroom home with or without basement He has $60,000 cash. If you have a home like this please call: GERRY FINNIGAN, 383-4739 or GLENN NICHOLLS, 598-7689. Lansdowne Properties Ltd., 592-2431.

RETIREE FROM ONTARIO
Wants a 2-bedroom home in quiet area with or without basement depending on layout. Urgent. Call Chris Greig, 386-6164 or 479-7995. Castle Properties.

CASH FOR YOUR HOME
Investor will pay spot cash for any home, any area, up to $45,000. Call GLENN NICHOLLS, 592-2431 or 598-7689 (24 hrs.) Lansdowne Properties Ltd.

WE WILL BUY YOUR HOUSE
for cash if it is suitable for rental. Please contract the Sales Supervisor of Homefinders, Wall and Redekop
386-2911

WE REQUIRE A NEARLY NOstem up 2 or 3-bedroom home in a nice quiet area. Close to transportation up to $55,000. If you have one you would consider selling or know of one please help by phoning STANELAND JOHNSON 384-0994 or CENTURY 21, Island Pacific Realty Ltd. 388-6231.

RETIRED COUPLE WANT SECLUDED deluxe home, 2 or 3 bedroom plus den. Preferrably south Oak Bay. Under $80,000 cash. Phone 592-0717.

268 LISTINGS WANTED

THINKING OF SELLING? What do you want when you list your home for sale? ACTION . . . RESULTS . . . A good clean neat closing of the sale? We think we can give you all of these things. All we need is your home for sale. We are available any time to discuss your home sale with you. No obligation on your part.
"WE HAVE CLIENTS WAITING"
Phone — J. T. MILLS
Res. 388-6752 Bus. 385-3411

Since 1904 Ker AND Stephenson LIMITED 385-3411

SHAWNIGAN REALTY LTD.
Shawnigan Lake 743-5311
LIST YOUR SHAWNIGAN, COBBLE HILL OR MILL BAY PROPERTY with
743-5311 JOHN ETTEMA 743-2607
743-5331 MARIE MALBON 743-5145
Call Collect Anytime

IF
When selling your home, business, or commercial investment, your objectives are: the most amount of money, in the shortest possible time, with the most amount of convenience, please call me to explain the service I can provide you to obtain your objectives. Century 21 Mayfair Realty. 386-2955 or 595-0134.

LISTINGS WANTED
Old and new. 3 bedrooms, no-step, or 2 bedrooms with full basm't. Close to town. Call 24 hrs. 385-8784. Donna Valikoski or Mary McGuire 479-7668.

LISTINGS WANTED BY EXPERIENCED genuine salesman. A Cohen, 386-7721. Investors Syndicate Rlty.

270 EXCHANGE REAL ESTATE

Queenswood
528 acres ready to build. One of the only existing parcels left on MacDonald Drive. Asking $40,000. Call SUE WARKE 479-7725 or office 477-0141.

Canada Permanent Trust Company

271 LOTS FOR SALE

SOOKE LOT
Approx. .9 of an acre. Kemp Lake Rd. Cleared piped water — $18,500. New MLS. Contact Bill Kozak, 386-6164 or 642-3404. Castle Properties.

WATERFRONT
East Sooke, 1.77 acres, well treed, $32,000. Or large waterview lot, Central Saanich, $29,500. Call LYNN HOLMES 477-5615 or B. A. REALTY LTD. 385-1431.

100'X150' LOT ON INVERNESS, $82,500—suggested land use small apartment or town house. New Listing. Mr. Cohen, 386-7721. Investors Syndicate Realty.

EAGLECREST—ESTATES — ONE 75'x146' lot. Perfect building site within minutes of Qualicum Beach. For details phone Allan Guy at 752-6414.

SOUTH OAK BAY
50'x130' Level lot. One block from Sea. Ready to build $37,500. 598-6057.

1 ACRE SEAVIEW AT PATRICIA Bay with almost new home $82,500. Phone 656-5045.

CROFTON, BEAUTIFUL SEAview lot, centre of town, sewer, $12,500. 388-9153.

CROFTON, 2 LOTS, 50X100, COMmercial zoned. $11,500 each. 478-6478.

3 PRIME GORDON HEAD LOTS on Edgelow. Terms 658-5781.

271 LOTS FOR SALE

KNOWLES REALTY LTD.

$29,700 to $30,900
Fully serviced lot averaging 60'x100'. Terms to Builders. To view or obtain details on these Gordon Head Lots, call: KNOWLES REALTY LTD. 384-8101.
Kris Gudjonsson Res. 595-3022
Bill Knowles Res. 656-3779

A. E. LePAGE WESTERN LTD. REALTOR
1395 HILLSIDE 386-6331

SHAWNIGAN LAKE
Choice building lot. ¼ acre on Linden Road. Zoned residential. Priced at $15,000. For further information please call:
C. J. Harrington
386-6331 595-5341

LARGE LOT
.83 OF AN ACRE, LOCATED CLOSE TO TOWN. NO CLEARING REQUIRED. PLANS FOR LOVELY HOME INCLUDED. PHONE NOW FOR DETAILS. MLS 16378.
Marilyn Moore, 478-2482
Mrs. Jo Lennox, 478-2563
Office, 386-2911

Homefinders, Wall and Redekop

NEW LOTS
6000 TO 9000 SQ. FT.
Let Kasapi Construction build your new home on your choise of fully serviced lots in a new Gordon Head sub-division. Plans available and complete service provided from estimate to finishing touches.
KASAPI CONSTRUCTION CO. LTD.
386-6191

BUILDING LOT
Just one left. All serviced with sewer, underground services, located in park-like setting at the rear. Builder's terms available. $28,000.
KEN WRIGHT 598-2183
WESTMONT REALTY
920 Hillside
386-6796

2 LOTS
Metchosin 2.44 acres, $23,000. MLS 15119 and Ardmore .9 acre with drilled well, $39,900. MLS 15743.
THE ZIEGLERS
595-5171 592-1768
Canada Trust

TREETOP HEIGHTS
Corner lot near Royal Oak Drive and Cordova Bay Road. Approximately 11,000 sq. ft. Asking $35,000. Terms. Call:
D. H. MacGILLIVRAY 388-6591
Roberts Investments Ltd.

SOOKE AREA
2.88 acres on Tugwell Rd. with 122 ft. frontage. Any reasonable offer on $24,500. Vendor must sell. Call me, AL TASSIE, NANAIMO REALTY (VICTORIA) LTD. 385-5741 or 384-9069.

RECREATION LOT NEAR THE lake front. South end, east side. Pretty spot. 50x132. Asking $8,500. Call J. Ettema 743-2607 or Marie Malbon 743-5145. Shawnigan Realty Ltd. 743-5311.

BY OWNER. 1-ACRE LOT IN Ardmore, $34,000. 382-3704.

273 PROPERTY FOR SALE

COBBLE HILL 2 ACRES
Beautifully treed and gently sloping is this 2 acres all serviced. Build your family residence, duplex or mobile home.
477-5765 ERNA ELLSAY 477-1841
BLOCK BROS. REALTY LTD.

MOTEL ZONED
Approximately 20,000 sq. ft. with bungalow, Colwood possible. Rezoning for Townhouses, etc. Price $90,000. ML 16410. Call R. KELLING, 388-6231 or 383-3860. CENTURY 21, Island Pacific Realty.

8 PLUS ACRES, SOOKE RIVER Road, on water and hydro. Two bedroom cottage. Land cleared. Will consider auto, motor home, travel trailer etc. as partial down payment. Asking $79,500. 383-4606.

NORTH PENDER ISLAND, Secluded, A-frame on 1-3 acre overlooking Magic Lake, carpets stove, fridge, electric heat, some financing available. $27,900. 479-2327.

PRIVATE — 42 ACRES, LARGE creek, 3 miles from Duncan. $82,500. 748-2414.

½ ACRE LOT, COBBLE HILL area, $11,500 or offers. Phone 743-5208.

274 PROPERTY WANTED

WE HAVE A DESPERATE small developer who threatens us with dire consequences if we don't come up with some property in ANY district suitable for Town Houses, Condominiums or Single family dwelling before he loses his work crew! CAN YOU HELP US? DEAN ELLIOTT or PHIL SIMPSON
386-7521 anytime
BOORMAN INVESTMENT CO. LTD.
1111 Government St.

ALL CASH
We will pay you cash for one lot or more, suitable for building, or acreage of any size in Victoria area, suitable for development. Phone now, Kasapi Construction. 386-6191.

LANDOWNERS
Engineered Homes — a major builder-developer, will pay cash for subdividable residential acreage in Saanich and Central Saanich. Property must yield 20 or more lots. Broker listings invited. 385-6211.

CASH FOR LAND
Lots, duplexed lots, land for subdivision, townhouses and apartments required immediately. Top prices, quick decision. Unicon Homes Ltd., 386-0130.

CASH
For any vacant land or lots — residential, commercial anywhere in Greater Victoria area. Call JIM RANSON, Westgate Realty. 368-9941 479-5910

5 BR, NANAIMO $35,000
½ ACRE, GABRIOLA $8,500
DUPLEX, POWELL R. $24,000
OFFERS 112-684-1783

SUBDIVIDABLE LAND ANYwhere in Victoria or Saanich Peninsula. 652-3557.

280 ACREAGE FOR SALE AND WANTED

10 ACRES — HIGHLANDS
Take a look at this well-treed property on cul-de-sac with stream running through property for that secluded homesite in 7-mile circle. Asking $46,000 with terms or what have you to trade.
DAVID BILLINGHAM 598-1177
BAYSHORE REALTY LTD.
388-6424

12.91 ACRES SHERINGHAM POINT ONLY $35,000
Superb sea views from parts of this diverse and beautiful piece of property. Many building sites. Open to reasonable offers. Terms available. Call: PETER BARDON 592-2431. Lansdowne Properties Ltd.

ACREAGE
5-Acres Duncan adjoining Cowichan Golf Course $52,900.
5 Acre Lots — 6 miles from Duncan $22,900 and $21,900.
22.4 Acres Cobble Hill Only $62,900.
For more information quickly Call Irene Dalziel 386-6164 or 477-6380.
CASTLE PROPERTIES

ALMOST 5 ACRES OF THE MOST beautiful land on the Saanich Peninsula, located beside Provincial park 3 minutes from Swartz Bay or Sidney. Road frontage on 3 sides but complete seclusion with lots of trees and few neighbours. Must be seen. $65,000. Owner will carry mortgage. 382-4223 between 5-7 p.m.

WANTED BUILDING LOT UP TO 5 acres, Royal Oak, Beaver Lake area. 479-1881.

280 ACREAGE FOR SALE AND WANTED

KNOWLES REALTY LTD.

TALL TREES VIEWS AND SECLUSION
This beautiful treed property has over 28 acres with small creek running through. Proposed for 5-acre lots by Capital Region. Fantastic holding property. Close to Town, Park and Marina. Asking $130,000. MLS. To view and more details, phone:
Greta Hofmeister
384-8101 592-6372

FIVE ACRES AND INDEPENDENCE
Two five acre lots level farmland excellent building site on each one with seclusion. $50,000. Call WILF DAVIES 656-5002 or 388-6231. CENTURY 21, Island Pacific Realty Ltd.

HORSE FARM
Five acres with large barn and other buildings. Solid 3 bedroom older home. Perfect set up for horses. $95,000. Call now, WILF DAVIES 656-5002 or 388-6231. CENTURY 21, Island Pacific Realty.

W. SAANICH RD. 11.75 ACRES
A truly outstanding property with treed seclusion only dreamt about. Features a gracious older home completely updated with 3 BR, part basement, 2 cabins and long storage shed. Saanich says property is subdivideable. Vendor will carry balance with $20,000 down on asking price of $174,000. MLS. GLENN NICHOLLS 598-7689 or GERRY FINNIGAN 383-4739 or Lansdowne Properties 592-2431.

Central Saanich Acreage $117,000
11.74 acres on the Central Saanich border approx. 9 miles from city centre. Area is rich in water. Hydro on road. 336-ft. frontage on main country road. Enough clearing for good-size home. Lots of maple, alder and cedar trees. Excellent soil. Frances Brown 477-1141.
BLOCK BROS. REALTY LTD.

285 UP-ISLAND PROPERTIES

FOR SALE
34-acre estate located 8 miles south of Duncan.
Beautiful 2,000 square ft. home, finished in rough cedar. Three bedrooms, two bathrooms and powder room. Huge 24x22 ft. living room, flanked on two sides by 7 ft. windows, large cut-stone fireplace accentuated by vaulted ceiling. Cozy den off living room has matching cut-stone fireplace on smaller scale. Big kitchen, dining room and work area. The house is surrounded by a cathedral forest of cedar, arbutus and several varieties of coniferous trees.
The property features a complete cross-country riding course with jumps, including a 5-acre meadow-wand duck pond. A 30x15 ft. kennel with individual dog runs is situated near the house.
This paradise is ideally suited to horse and dog fanciers or a family seeking a truly distinctive country home.
May be seen on weekends. $175,000 with easy terms. Trades welcome. 291-6780 after 6:00 p.m.

LOTS RETIREMENT SPECIAL
Quiet area, wooded, hydro, water system, ½ acre, sea view. Ideal for mobile home or recreational until retirement. One lot priced at $9,900 and $13,000 with easy terms. Located Ships Point, 25 miles south of Courtenay.

Qualicum Beach Area
Several lots, ½ acre, treed, paved roads, priced at $12,500. One mile from Island highway.
For information on lots north of Lantzville contact Frank McLaughlin at Nanaimo Realty Co. Ltd. Box 518, Nanaimo, B.C. at 754-2311 or eves. 390-4334.

the Permanent
58 Station St. Duncan, B.C.

DUNCAN
A lovely Cape Cod style home, in finest residential area. It features 4 bedrooms, 2 bathrooms, den, recreation room, etc. The garden is lovely. Excellent value at $66,900. MLS. The owner has moved and is open to offers. Phone GRANT CLEMENT 748-8105 or 748-9433.
THE PERMANENT
58 STATION ST.
DUNCAN, B.C.

NANAIMO DUPLEX
Older style architect designed duplex with character and charm. On main highway just north of main business area. Situated well back among the trees on extra large, valuable lot 79x225 (approx. ½ acre). Spacious, 2-BR suite available for new owner. (Also an ideal holding property).
FULL PRICE $71,500
S. W. ANDERSON LTD.
384-4833 RES. 385-0279

$47,000
3 bedrooms, spacious home near Cowichan Bay on approx one-third of an acre with some seaviews. MLS 16068.
JOHN NORTON
388-6162 or 386-2911
Homefinders, Wall and Redekop

LOG HOME
Almost completed, 1900 sq. ft. 2 storey log home. One acre. Cobble Hill. 4 bedroom, verandas notty pine cabinets, old red brick heatilator fireplace, electric heat, garage workshop, garden area. $68,500. 743-5441.

TAXES $1— PRIVATE SALE
Near Lake Cowichan, neat modern, 3-bedroom home with fireplace, wall-to-wall carpeting, automatic oil heat, 220-amp wiring, 40' carport, garage and storage shed, 24-hour fire protection, large lot, sewer and water. $28,500. 112-749-6487.

ON COWICHAN LAKE 140 FT. lakefront lot approx. ½ acre, 2 miles from Village. Southern exposure, paved road, hydro, treed, good access in new-home area. Asking $39,500. Phone 749-6098 after 5 p.m.

pearson REALTY LTD
BOX 399, PARKSVILLE, B.C.
248-3216 · 752-6964

PRIVATE SALE
Five or six acres, Shawnigan-Cobble Hill. Desirable—beautiful scenery — secuision. Please phone 112-743-5379 after 6 p.m.

DENMAN ISLAND — NEW ONE bedroom house on ½ acre of good soil with piped water, hydro and telephone, excellent view and close to beach access. $23,500. 335-2262 and 335-2715.

FOR SALE BY OWNER, ENTwhistle Drive off Hammond Bay Rd. Large building lot, some seaview, sewer available soon. $16,500. 477-4703 evenings.

EAGLE REALTY LTD.
Box 1060, Parksville, B.C.
Telephone 248-6191.

285 UP-ISLAND PROPERTIES

SIDNEY BARGAIN
DON'T MISS THIS
Lovely lge. 6-yr. home with family room on main floor plus almost finished basement. Landscaped, fenced lot. Priced in 50s for quick sale. All offers considered, try yours.
OR THESE
½ ACRE FENCED LOT
Water galore, good well, 1-yr. 4-bdrm. home.
ALSO
4-yr. home, full basement, across from school, in area of nice homes.
DEEP COVE
SECLUDED TREED LOT
New lge. executive home, on over ½-acre lot, soon to be finished. Choose your colors.
BRENTWOOD
NEAR NEW
3-Bdrm. home with self-contained suite in basement, for Mom and Dad. 75x152 lot. Evergreen and fruit trees.
K. or E. Osmanich 656-5929
DIAL REALTY 656-3907
3½%
WHY PAY MORE?

2 ACRES—Glenora
Mostly cleared but the mature trees and lovely dogwoods remain. The full basement, 3-bedroom home features living room with new luxurious carpet, Fireplace and wood panelling, knotty pine kitchen and separate eating area. The full basement gives lots of room for future expansion. The property is fenced and has a small barn and chicken house. Less than 3 miles from town. Nicely priced at $58,000.

2 CHOICE ACRES
Located south of Duncan, this spacious 1600 sq. ft. home features 3 bedrooms, gracious living room with fireplace, separate family room with adjacent patio, family-sized kitchen with loads of cabinets, separate dining room, nicely colour co-ordinated and many extra built-ins. 1½ baths, workshop and storage rooms. The 181'x516' property is flat and all in grassland. Just perfect for those who wish a horse. $54,500.
Further details and viewing by calling GEORGE NAYLOR at 746-6161 or eves. 746-5210.
J. H. WHITTOME & CO. LTD.
68 Station St., Duncan

MALAHAT MILL BAY AREA
BUTTERFIELD ROAD
Modern two bedroom home on one-third acre with spectacular sea view and overlooking the Gulf Islands. All large rooms including separate dining room, large kitchen, living room with view window, Wall-to-wall carpeting, half basement. Nicely landscaped grounds. Owner leaving for the interior. Reasonably priced at $52,500. Contact BOB BRUCE
NANAIMO REALTY (Duncan) Ltd.
435 Trunk Road, Duncan, B.C.
Phone 746-6177—Res. 746-7647

BY OWNER, 9.6 ACRES, DUNcan. Paved road 2 sides. Mainly cleared. Good soil. Water at 15'. $55,900. 652-1851 or 112-748-9995.

290 FARMS FOR SALE AND WANTED

BY OWNER, 5.42 ACRE FARM IN Duncan. Has year-round creek. All in pasture and garden. Fenced and cross fenced. Fruit trees. Three-bedroom home and barns. Municipal water. $93,000. 479-6347, 748-1586 (Duncan).

293 GULF ISLAND PROPERTIES

A GULF ISLAND RETREAT AND INVESTMENT
PENDER ISLAND, PORT WASHINGTON
This beautiful property of just under nine acres offers sweeping views over Swanson Channel, privacy, future development.
There are two very attractive cedar homes of 1100 and 400 square feet with large sun decks.
Offered at only $136,000 with excellent financing if desired.
Further information and viewing with PETER NASH at 598-3321.
JACK MEARS OAK BAY REALTY LTD.

SALT SPRING ISLAND
1—HAND CRAFTED LOG HOUSE WITH UNIQUE INTERIOR FINISH. 2½ ACRE PROPERTY HAS MANY INTERESTING FEATURES INCLUDING TWO GUEST COTTAGES. FIRM PRICE OF $45,000. STAN SAUNDERS.
2—GET BACK TO THE LAND. 9¼ ACRE FARM WITH OLDER 3-BEDROOM HOME IN FULFORD HARBOUR. GOOD BOTTOM LAND WITH YEAR ROUND CREEK, SHADE TREES, PASTURES AND MANY OTHER FEATURES. ASKING $75,000. PHONE STAN SAUNDERS 653-4201 (SALT SPRING ISLAND) or 592-2407.
WHYTE AND GOWER
OAK BAY PROPERTIES LTD.
2227 OAK BAY AVE.

MUDGE ISLAND WATERFRONT
$1,750 DOWN
Fish from your doorstep on this well treed waterfront lot of over ½ acre. Over 100-ft. of sparkling oceanfront, handy to wharf. The tang of the sea and the whispering breeze in the pines make this an exceptional investment at $17,500 with $1,750 down and $165 per month at 10½% interest. For information phone or write Glen Galloway personally at Nanaimo Realty Co. Ltd., Box 518, Nanaimo, B.C. at 754-2311 or eves. 758-5537 collect.

SALT SPRING ISLAND
Immaculate 1600 sq. ft. seaview home. 4 BRs. Large sundeck. Near ocean. MLS $65,000.

Ganges business — shoe repair, dry cleaning and Sears agents plus gift shop. $11,000 plus stock.

Country grocery store near ocean. Profitable growing volume. ¾ acre property. Store and living accommodation. $123,000.

RON MCQUIGGAN
537-5521 (days) 537-9220 (evenings)
Homefinders, Wall and Redekop

SLAP YOUR BRAND ON A HUNK OF LAND!
Tired of city hub-a-dub? Take off to your own hideaway on Denman Island. 3 lovely ½-acre lots just 100 yards from the beach and oyster beds. From $12,500-$13,500.
595-5171 DICK JAMES 592-2139
CANADA TRUST

Mayne Island
Nice subdivision lot with sea view. Services available. Asking price of $9,000. It is lot 7 of Surtside Park. Call SUE WARKE 477-0141 or 479-7725.

Canada Permanent Trust Company

SUMMER RETREAT
Almost one acre of beautiful scenic WATERFRONT property on a water system and hydro. Situated on Saturna Island. Good ferry system. Asking $23,900. TRY YOUR OFFER. Call Peter Bardon, 592-2431, Lansdowne Properties.

SAVARY ISLE
100 feet waterfront in 2 lots. 1½ miles from Savary Hotel. $14,900. 595-2904 THE ZIEGLERS 592-1768
595-5171
Canada Trust

PLUMB CONSTRUCTION
Building in the Gulf Islands, May-October. Victoria 595-4239, Vancouver 926-9565.

SALT SPRING, 10 ACRES, treed, good soil. Terms 9%. Asking $35,000. 112-246-3800.

294 MAINLAND AND OUT OF PROVINCE PROPERTIES

FOR SALE OR EXCHANGE 2 near new compact houses at the seaside in West Country, England. $23,000 each. All inquiries welcomed by owner at 382-6513 or 386-8141.

294 MAINLAND AND OUT OF PROVINCE PROPERTIES

BEAUTIFUL EXECUTIVE HOME near Cambridge, England, must sell architect designed 1968, immaculate landscaped gardens in 2¼ acres, more if desired originally asking $100,000. Slashed to $93,000. O.N.O. Full details Bowles 1986 Barrett Drive, Sidney, 656-5925.

160 ACRE FARM IN MANITOBA, 12 miles from Lake Manitoba. Asking $6,500, will take trade to $3,000 mortgage. 479-4404 or 479-7572.

HOW TO WRITE A GOOD CLASSIFIED ACTION AD

1—IT'S BEST to start your ad with the name of the article or service you have to offer. If you have an apartment, room etc., for rent, or property for sale; start your ad with the location.

2—BE CLEAR. Readers respond more quickly and favorably when given complete, definite information. Always include the price in your advertisement.

3—MAKE IT EASY for the reader-prospect to reach you. Always give your telephone number or your name and address. If you do not have regular hours, state a preferred time for the prospect to get in touch with you.

4—PLAY SAFE. You get the greatest reader attention by using consecutive insertions. A six-day order is best and costs less, and you can, of course, stop your ad as soon as you get the results you want. You pay only for the days your ad appeared. Lower yearly rates are available to those who wish to keep their services or products before the public.

5—PLACE YOURSELF in the reader's position and ask yourself what you want to know about your offer. The answer you give will make a good Want Ad.
Don't allow the reader to speculate.

6—GIVE YOUR PROSPECT every inducement you can with good copy. Classified action ad readers have the money and are already interested in buying the merchandise or service you have to offer; the details and information you give are the most important.

7—TO PLACE YOUR AD, call 386-2121, your direct line number to fast Want Ad action. A courteous, efficient advisor will be glad to help you word and place your order. And remember, Classified Action Ads afford bring the desired results do so you the most complete coverage. Telephones are open 8:00 a.m. to 6:00 p.m. for you daily. Monday through Saturday call:

DIAL 386-2121

Deaths and funerals

5 DEATHS and FUNERALS

BURROWS — In Victoria, B.C. on April 24, 1976, Mrs. Edith Jane Burrows, aged 83 years of 840 Dunsmuir Road. Predeceased by her husband, Robert M. Burrows in 1971. She is survived by 3 daughters; Mrs. O. G. Jones (Doris); Mrs. Ken Lineham (Muriel); Mrs. R. James (June); Mrs. B. Longpre (Edith) all of Victoria; Mrs. B. Butler (Peggy) of Powell River; sons, E. C. Burrows and G. F. R. Burrows, Victoria; 2 sisters, 1 brother all in England; 17 grandchildren and 13 great-grandchildren.
Funeral service will be held on Wednesday, April 28, 1976, at 11:00 a.m. in Hayward's Thomson and Irving Chapel, 1625 Quadra at Balmoral. Archdeacon G. H. Greenhalgh officiating followed by interment in Royal Oak Burial Park.

DONALDSON — Suddenly in Victoria on April 25, 1976, Robert Wallace Donaldson aged 18 years, beloved son of Harry and Jennie Donaldson of 1070 Amphion St., born in Victoria. He also leaves his sisters, Heather and Jeanine; brother Mark; his grandmother, Mrs. Mary Crawford in Saskatoon; his uncle, Arthur Donaldson of Squamish; his aunt Jean in Trail; cousins in Vancouver, Trail, Squamish and Victoria. He had been a student at Oak Bay Sr. Secondary School and was a Past Master Counsellor of Oak Bay Chapter, DeMolay.
Funeral service in McCall Bros. Chapel, Johnson and Vancouver Sts. on Thursday, April 29 at 2:00 p.m. with the Rev. H. Hunter officiating. (Flowers gratefully declined. Memorials, if desired, may be made to the Robert Donaldson Scholarship Fund, c-o Oak Bay Senior Secondary School, 2151 Cranmore Rd.)

GRAY — On April 25, 1976, in Victoria, B.C., William Norman Gray, aged 84 years, of 1346 Hampshire Road, born in Lindsay, Ont., and a resident of Blaine Lake, Sask., for many years, a resident of Victoria and Sooke since 1945. Survived by 3 daughters, Mrs. Marjorie Duncan, of Leask, Sask., Miss Phyllis Gray of Sooke, and Jean at the residence, 4 grandchildren, 8 great-grandchildren. Predeceased by his wife Ethel in June, 1971. Rev. Robert F. Cunningham will conduct the funeral service on Wednesday, April 28, at 1:30 p.m. in Hayward's Thomson & Irving Funeral Chapel, 1625 Quadra St. at Balmoral. Interment, Hatley Memorial Gardens.

HEWKO — Beatrice Stella of Victoria formerly of Edmonton Alberta, peacefully at home on April 26, 1976 age 58 years. Survived by her husband Ronald J., two sons, William Warring (Kitimat), Reginald Hewko (

The Sea Speaks Out . . .

Sandy beaches are pleasant, but there is nothing more spectacular and inspiring than a wild, rocky shoreline where the sounds of the sea speak out to the sky and land.

Such is the 18-mile unspoiled coast between China Beach, near Jordan River and Port Renfrew, which has been proposed as a greenbelt by the Victoria Sierra Club.

Rain or shine, the sights are awesome. Pacific combers, sometimes more than six feet high, crash against rocky promontories or giant boulders. Geyser streams of sea water spout from blow-holes.

Numerous waterfalls spill over onto pebble beaches or directly into the sea. But some creeks enter the sea gently, murmuring as they run over their stony beds.

The shoreline abounds in caves; some are the only connection between one beach to another. One such cave can take a sixteen-foot boat, but this one is best left alone as it is the breeding grounds of seals.

All this is against a background of tall cliffs and giant spruce trees that have withstood for countless years the gale storms of the Pacific.

Vantage points are the sandstone ledges or terraces where visitors can watch the running sea and seals playing in the breakers.

The coast is between 1½ and two hours drive from Victoria and is the only unspoiled sample of the west coast left in the Capital Region.

The area is used mainly by people who want to get away from urban sounds and enjoy wilderness experience without having to drive hundreds of miles.

Access is mainly via creek beds, starting from the Port Renfrew road. But not all streams provide access to the shoreline as they sometimes end up in waterfalls, making descent impossible.

For the newcomer, it's hit or miss unless advance information is obtained from the Sierra or Victoria Outdoor Club.

There are some trails, usually marked with ribbons or plastic bottles hung from trees.

Except for the initial descent to the creek beds, the walk to the coast is easy, provided that visitors are wearing sturdy shoes.

For the adventuresome who want to walk from cove to cove, a stout rope is necessary.

The best time to visit the shoreline is during low tides when longer stretches of the coast are available for walking. But high or low, the sights and sounds are bound to give pleasure.

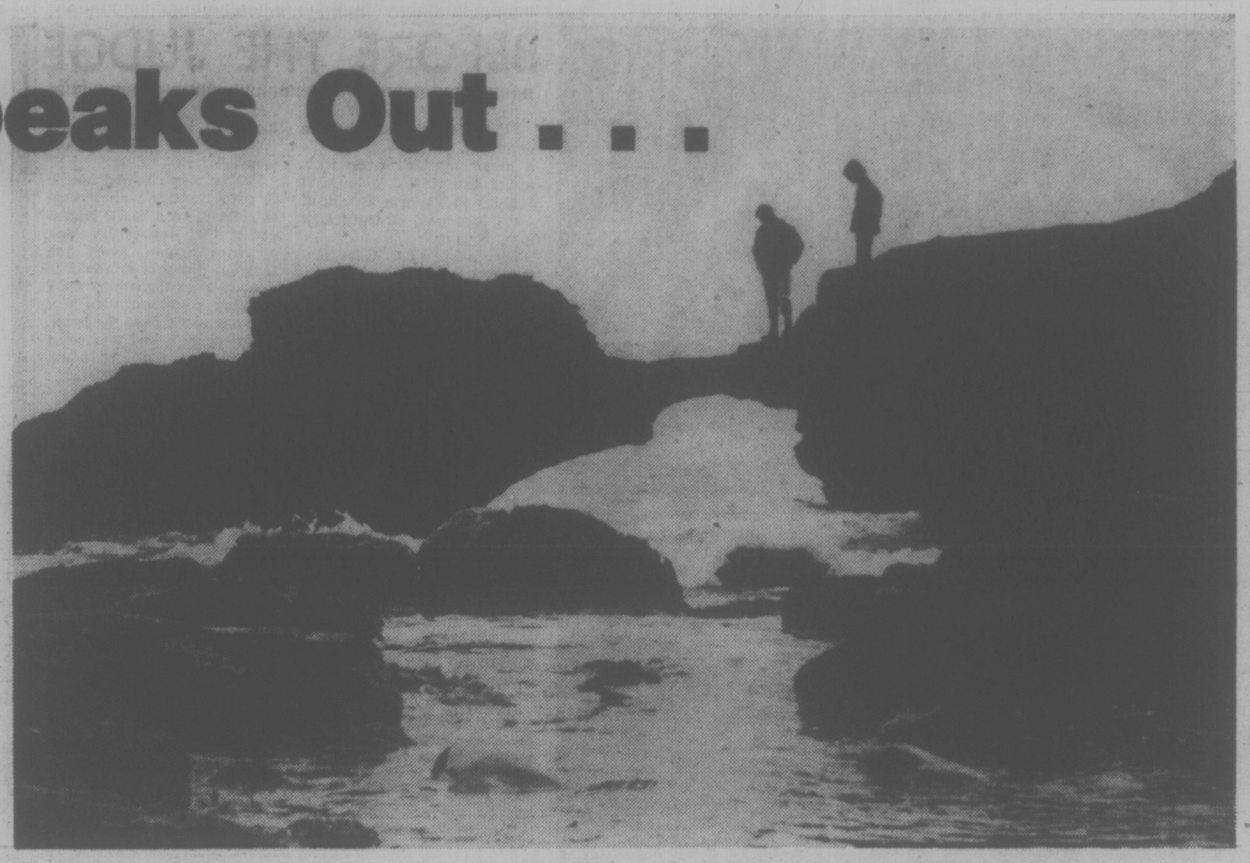

Hikers cross a rocky bridge over surf seven miles north of China Beach

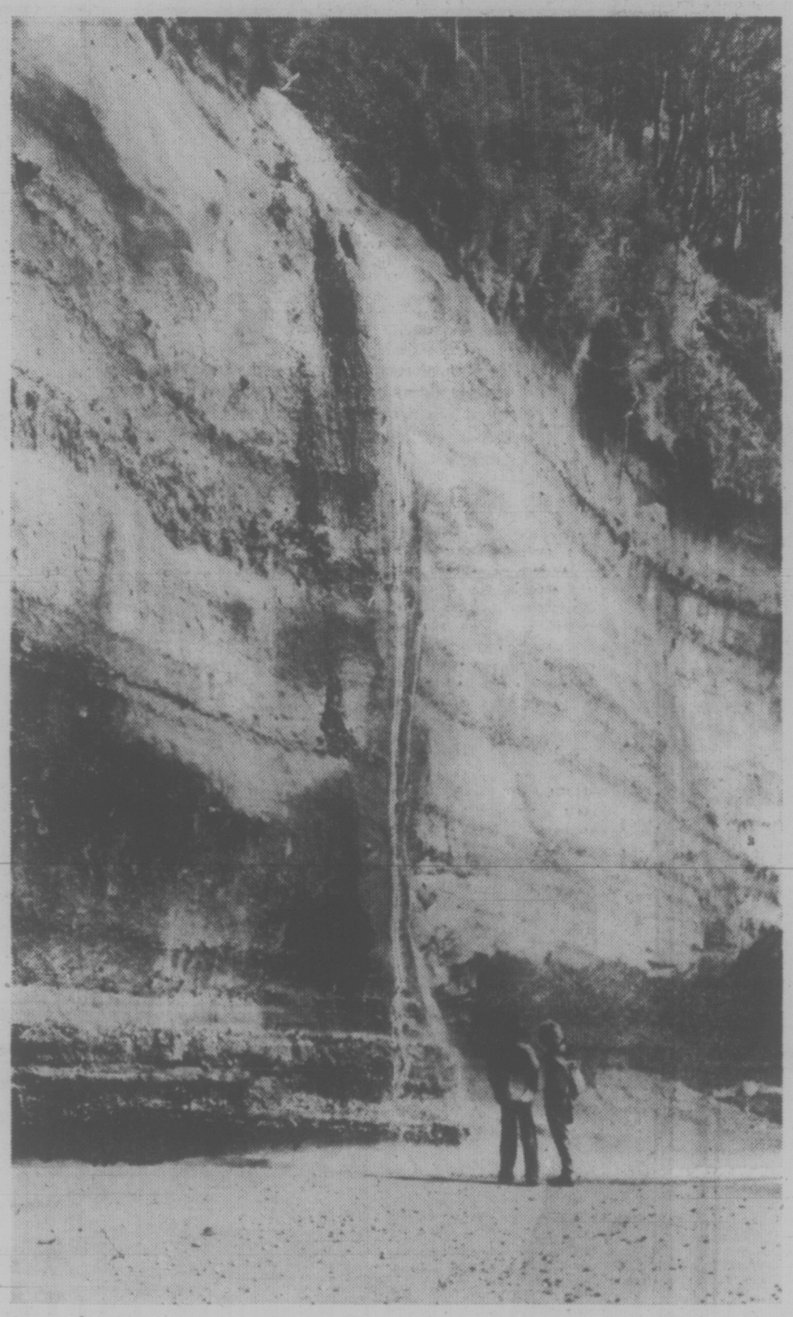

A stream cascades over a cliff at Mystic Beach

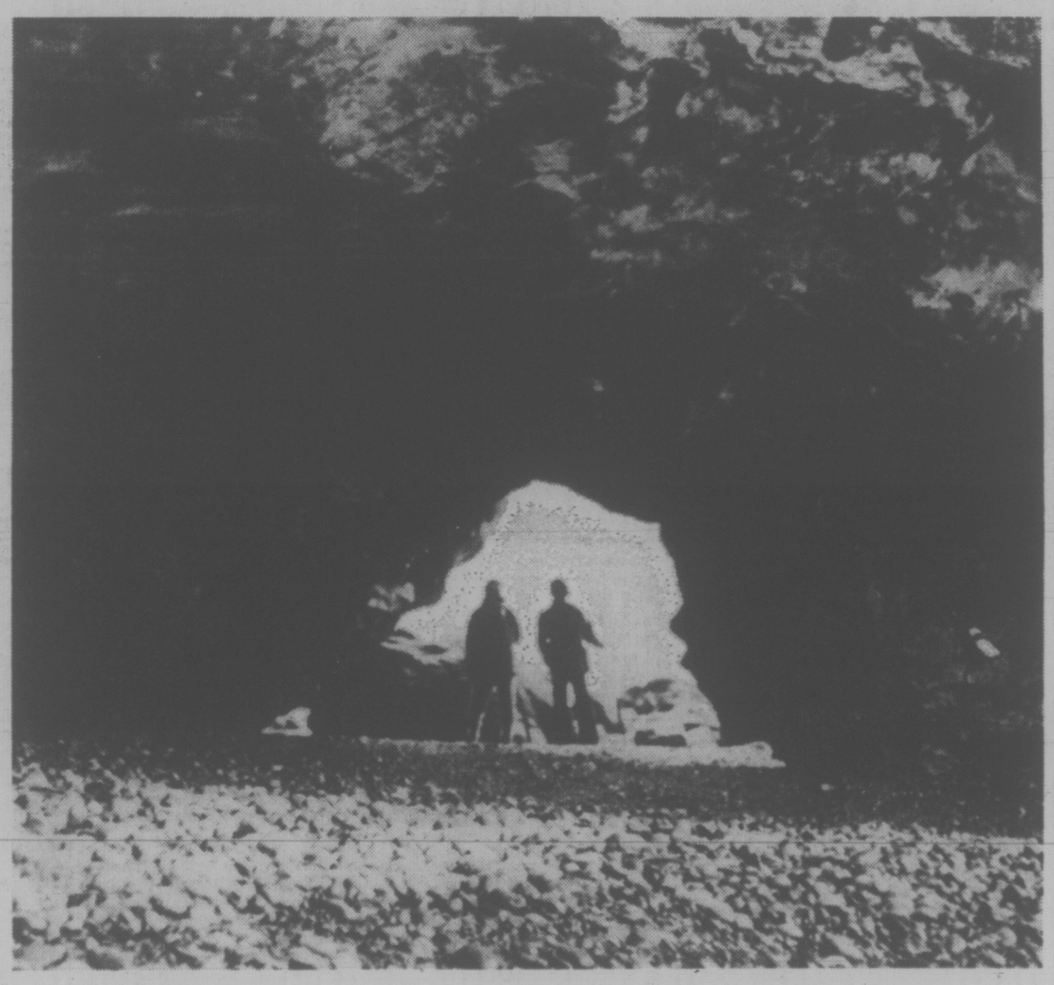

Caves and caverns connect one beach with another on unspoiled coast

Photos and Story
By Humphry Davy

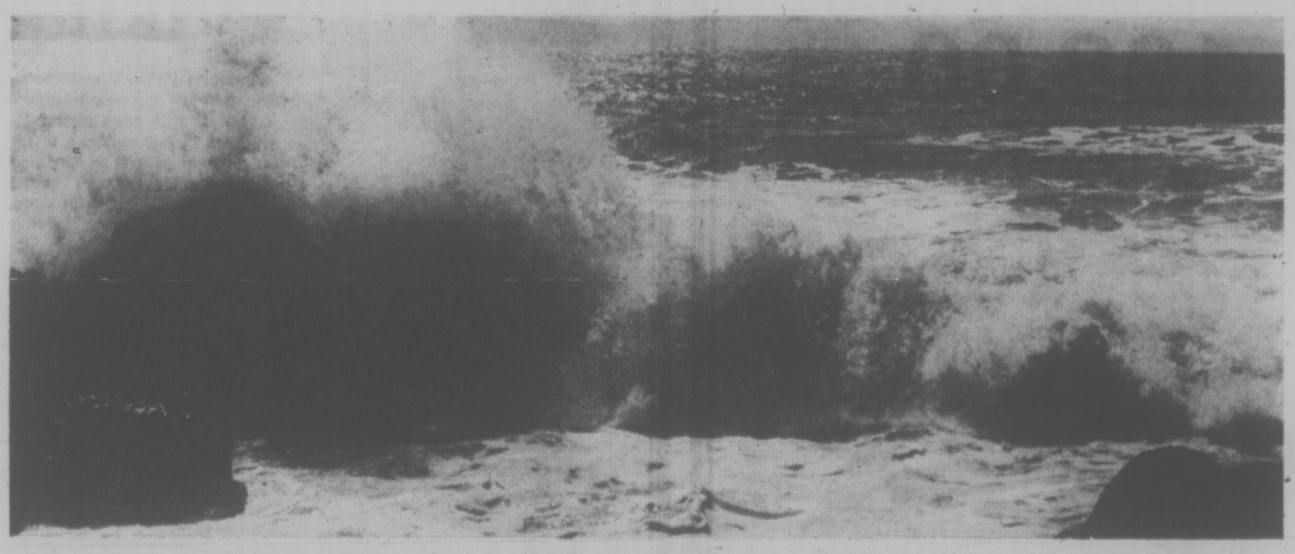

Surf pounding against rocky shoreline sends picturesque spray skyward

Whale Falls south of Loss Creek

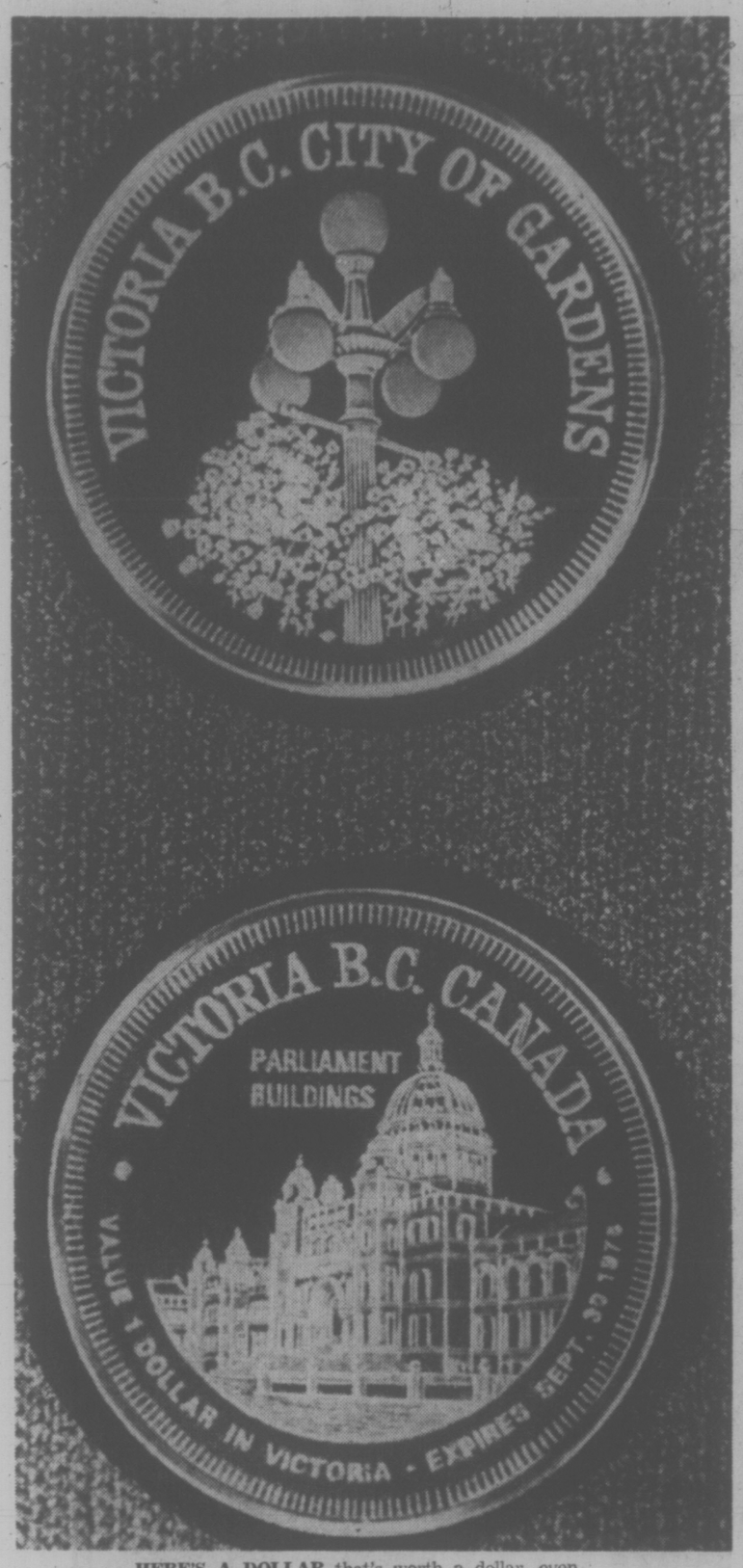

HERE'S A DOLLAR that's worth a dollar, even if it's made of nickel. The Victoria coins go on sale May 10 and will be accepted in local banks and some stores. Victoria Visitors Information Centre, which is selling the coins, hopes tourists will buy them and keep them for souvenirs. A few $15 silver coins and $240 gold coins will also be minted for collectors. The coins are legal tender only until Sept. 30.

BEFORE THE JUDGE

"If there isn't some definite deterrent, people will say it's a minor matter" when it is not, Judge Harold Alder said Monday in Victoria provincial court in a case of trafficking in marijuana.

Because of that, Alder sentenced Randall Peter Ginger, 26, address not known, to a jail term of 88 days to be served on weekends and a probation term to cover the 44 weeks.

Ginger was found guilty March 23 after a trial of a charge resulting from an incident Oct. 23, 1975, in and outside a downtown beer parlor.

Prosecutor Derek Finall said a private citizen complained Ginger had offered "to sell him some marijuana in the beer parlor." The citizen stalled and phoned police, who gave him a marked $20 bill. The citizen went back to Ginger and made the deal outside the beer parlor where watching officers arrested Ginger.

Alder said the bad points of the case were that it was a serious offence "done deliberately and for profit." But the good points were that Ginger had no previous record and "shows great promise" in education, which is "something that we like to encourage and we like to see."

★ ★ ★

In the court section of Judge Blake Allan, a plea of guilty was entered by Arthur Duarte Lima, 21, of 2320 Howard, to a charge of possession of MDA Dec. 30, 1975 in Victoria for the purpose of trafficking.

Prosecution and defence lawyers said Lima was arrested in a car on a parking lot at 1961 Douglas with 31 capsules of MDA and admitted selling to other occupants of the car at $4 a capsule. Lima owed money to a former co-worker, who had asked that evening for the money, then had suggested working off the debt by selling the MDA.

Allan asked for a pre-sentence report to determine if the others in the car were school children and set sentencing for May 14.

★ ★ ★

Five of six persons formally charged April 19 with importing marijuana April 14 at the Douglas border crossing on the B.C. mainland chose trial by judge without jury and indications were the sixth would make a similar choice next Monday.

Allan remanded the case for a week so prosecution and defence lawyers could agree on proposed dates for a preliminary hearing likely to take three weeks.

Bail has been refused for George Falkner, 50, of Texada Island, and Robert Seinen, 24, of West Vancouver. Gerald Garton, 24, of Surrey, and Steven Spigel, 24, of Vancouver have been unable to raise bail. Beth Baker, 24, of Texada Island, and Janny Seinen, 25, of West Vancouver, are free on own-recognizance bail.

★ ★ ★

Judge Allan ended a fitness hearing for Russell Winston Pearce, 38, of 1015 Gillespie Place, by ordering Pearce be confined at the Riverview mental institution on the B.C. institution until the B.C. cabinet says he is fit to stand trial, instruct a lawyer and plead.

Pearce was charged March 25 with robbery with threats of violence in a $1,260 holdup earlier that day at the Bank of Nova Scotia, Yates and Douglas. He was arrested 10 minutes after the holdup while counting a stack of bills in a cafe one block from the bank.

Two doctors had told court Pearce was unfit to stand trial due to mental illness.

★ ★ ★

In the court section of Judge William Ostler, a one-year term of probation and an order of 75 hours of community-service work made up the penalty for Adrian Karl Pollhammer, 17, of 1041 Clair.

He pleaded guilty to a two-count Victoria charge of theft of 10 items during the night of April 9-10 from at least two cars parked in the 1600 block Earle and the 100 block Wildwood.

Prosecutor Peter Birkett said the owner of one car caught Pollhammer as the car was being ransacked in front of his home and held the youth until police arrived.

★ ★ ★

In the court section of Judge Douglas Campbell, a higher court trial was ordered for Victoria area resident Kenneth Graham Moorhouse, 28, following a preliminary hearing of a Saanich charge of escaping Dec. 16 from Wilkinson Road jail.

★ ★ ★

Drink-and-drive fines Monday were led by a $500 levy against Barry Earl Gibson, 43, of 311 Island Highway, for impaired driving in Sidney Nov. 24, 1975. He was also banned from driving for 18 months and ordered to take the B.C. impaired-driver course.

Gerald Stanley Blyth, 52, of 1935 Townley, was fined a total of $500 for impaired driving and refusing to take a breath-analysis test April 15 in Victoria. Other fines:

Egbert Wietse Weiland, 28, of 131 Gorge East $400 for impaired driving April 15 in Victoria; Albert Stanley Whittingham, 54, of 2624 Rosebury, $400 for impaired driving Feb. 6 in Victoria, and Terri Ruth Mathers, 21, of 1590 McMorran, $200 for refusing to take a breath-analysis test in Saanich Dec. 16, 1975. All five persons pleaded guilty.

First Non-Stop Flights Start To S. America

VANCOUVER (CP) — The first non-stop scheduled service ever between Canada and South America went into effect Sunday as CP Air put its summer schedule into operation.

The schedule provides non-stop service between Vancouver and Lima and between Toronto and Lima, with the flights continuing to Santiago and Buenos Aires, the company said Monday.

CP Air will operate three flights a week: Vancouver-Lima and beyond on Fridays and Sundays; and Toronto-Lima and beyond on Wednesdays. Mexico City-Lima service is eliminated.

Holdup Sentence Raised

A sentence of four months imposed last December for a 1975 Victoria holdup was increased to five years Monday by a panel of B.C. appeal court judges in Vancouver.

The judges indicated a key reason for the increase in the sentence for James Archie Hancock, 34, was that the .38 calibre revolver he used in a $571 holdup March 22, 1975 at the Beacon Drive-In, 126 Douglas, was loaded.

Hancock was sentenced in 1975 for conspiracy to commit armed robbery after a trial which set Canadian precedents in court use of the nation's 1974 protection of privacy law.

He was also sentenced for a Victoria extortion attempt and the holdup, and his defence lawyers convinced three judges in provincial and county courts that a term in a provincial jail was the best way to combine deterrence and rehabilitation.

The maximum provincial jail term is two years less a day and that was what Hancock drew for the extortion. He also was jailed 20 months for the conspiracy and an extra four months for the holdup but those two terms ran at the same time as the extortion penalty.

The new, five-year sentence will mean Hancock will serve his time in a federal prison. It was believed the sentence was effective last Dec. 1, when Hancock was sentenced to the four-month term.

Acquittal Verdict In Partner Swap

VANCOUVER (CP) — A British Columbia Supreme Court jury late Monday acquitted Victor Gordon Sewell of manslaughter but found him guilty of possession of a weapon dangerous to the public peace.

He was remanded to May 7 for sentence on the reduced charge.

The jury deliberated seven hours.

Sewell, 41, was charged with manslaughter in the July, 1974, death of John Colin Judd, 40, whose shooting climaxed the breakup of two families and a switch of marriage partners.

Mr. Justice J. S. Aikins and the jury was told that after the breakup, Mrs. Judd went to live with Sewell out of town and Judd went to live with Mrs. Sewell in the Sewell home.

The climax came when Sewell and Mrs. Judd moved into the vacant Judd home in Vancouver in which she had a half interest.

Sewell testified that Judd forced his way into the house after smashing the front door and window with an iron bar, then lunged at him and after one shot was fired, continued after Mrs. Judd.

Sewell testified he followed Judd out of the house and fired the second shot when he thought Judd was going to club Mrs. Judd with the bar at the bottom of the back steps.

CWL Chooses President

Marjorie Sullivan has been elected president of the Catholic Women's League, Queen of Peace Council.

Other officers are: Blaine Lynch, first vice-president; Betty Kallrath, second vice-president; Barbara Dunahee, secretary; Dorothy Comerford, treasurer.

EATON'S
sale
Viking portable
Sew up the savings on these features: stitch length dial; automatic bobbin winder; Patch-O-Matic for mending and darning; drop feed control plus built-in sewing light. All this just
79.00
Sewing Machines, Dept. 570, Third Floor.

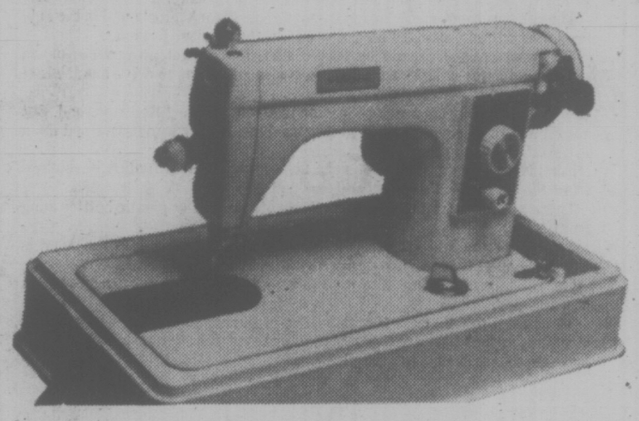

EATON'S
sale
Viking
zig zag
Enjoy professional results with straight and zig zag sewing; overcasting; buttonholer; dial easy stitch length with push botton reverse. It darns, mends, appliques, monograms and sews stretch fabric too.
149.00
Sewing Machines, Dept. 570, Third Floor.

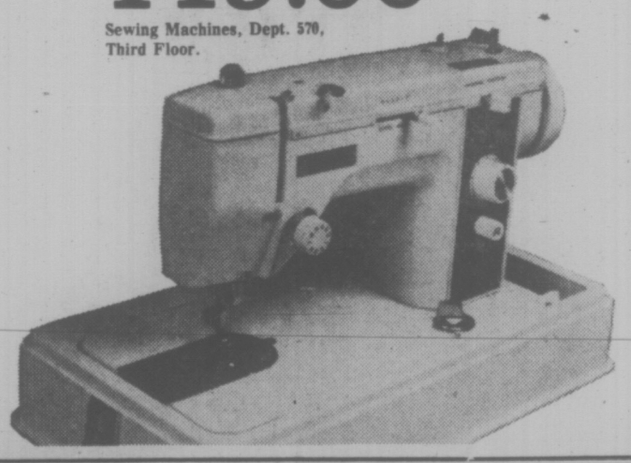

EATON'S
sale
Hoover
powermatic
Combines the powerful suction of canister style plus revolving beater bar and brush action of an upright in the powermatic head. Rides on a cushion of air, has super size 10-qt. bag, comes complete with attachments.
138.00
Vacuums, Dept. 258, Main Floor, Home Furnishings Building.

EATON'S

sale
easy vac
Viking
Popular Electrikbroom vacuum has 11" rug pile dial swivel nozzle with edge suction that adjusts to low, medium or high pile carpet as well as bare floor. 2-speed model is finger tip light, easy to empty.
49.00
Vacuums, Dept. 570, Main Floor, Home Furnishings Building.

You've got a friend.
C-FAX 1070

Victoria Times

92nd YEAR, No. 269 ★★★ VICTORIA, B.C., TUESDAY, APRIL 27, 1976 ★★★ 15 CENTS DAILY, 30 CENTS SATURDAY

Pinto WAGONS HAVE 57 CU. FT. OF CARGO SPACE
peter pollen ford

Black Rule by 1978 U.S. Tells Rhodesia

LUSAKA (AP) — U.S. State Secretary Henry Kissinger called today for negotiations to give Rhodesia black majority rule in two years.

In Salisbury, Rhodesian Prime Minister Ian Smith announced today ten black Africans, including four full ministers, are to be brought into his government.

On Monday Rhodesia imposed censorship on the country's news media. A government spokesman said the new rules "are designed to regulate the publication of certain information which could cause alarm and despondency".

Kissinger also told Prime Minister Ian Smith's white Rhodesian government it cannot expect U.S. support at any stage in its conflict with black liberation movements.

In a policy speech at a luncheon given by President Kenneth Kaunda of Zambia, the secretary outlined a 10-point program to help secure a "just and durable" solution in Rhodesia. Among the points:

1. Strong support for a British call for black majority rule, through negotiations, within two years.

2. The Ford administration will urge Congress to repeal the Byrd Amendment. It authorizes U.S. imports of chrome from Rhodesia in defiance of United Nations sanctions.

3. Washington will urge U.S. citizens to leave Rhodesia and U.S. travellers not to visit the country. They will be told they will not be protected in the event of war.

4. An offer of U.S. help for refugees fleeing from Rhodesia into neighboring countries.

5. An offer of $12.5 million in assistance to Mozambique. It is suffering economically because it has closed its border with Rhodesia.

Kissinger warned the Soviet Union that any attempt to pursue "hegemonial aspirations" in Africa will inevitably run into resistance.

"It is our fundamental conviction that Africa's destiny must remain in African hands," he said.

In London, a foreign office spokesman called the 10-point Lusaka declaration an important contribution toward resolving the crisis.

SOLIAH ACQUITTED

SACRAMENTO, Calif. (UPI) — A jury today accepted Steven Soliah's defence that he was an unfortunate victim of love for Patricia Hearst and and acquitted him of a fatal Symbionese Liberation Army-linked bank robbery.

Soliah was the only defendant accused and tried for the April 21, 1975, robbery in which a mother of four children was slain by a shotgun blast.

HASH SMUGGLED AT DORVAL

Airline Workers Held in Swoop

MONTREAL (CP) — Ten men, including six Air Canada employees, were expected to be arraigned in court today following their arrest Monday by RCMP officers investigating a drug-smuggling ring at Montreal International Airport.

Undercover work by the RCMP also revealed a cargo theft ring at Dorval airport and at Mirabel International Airport, 35 miles north of Montreal.

The RCMP spokesman said information concerning the thefts has been turned over to Montreal police.

The arrests in the drug smuggling case came after an investigation during which an RCMP undercover agent worked as an Air Canada employee at the airport in Dorval, just west of Montreal, the RCMP source said.

He said the 10 will be charged in connection with the importation during the last two years of 450 pounds of hashish and 100 pounds of marijuana, with an estimated street value of $1 million.

The arrests, carried out with the co-operation of Air Canada security officials, followed a two-year investigation into an important and highly-organized ring at the airport, he said.

The arrests were made at the Montreal-area homes of the 10 persons, who are aged between 22 and 39.

The spokesman said the six Air Canada employees each had between two and 12 years service with the Crown corporation. Some were employed at the supervisory level in the baggage and incoming cargo section.

Fifty pounds of hashish seized at the airport during the weekend and other drug seizures over the last two years 'were made to look like a surprise discovery so that the ring would keep operating until our investigation was complete," the RCMP spokesman said.

Montreal police officer displays cache of weapons and ammunition

OLYMPIC WEAPONS SEIZED

MONTREAL (CP) — Police from three forces arrested two men today and seized stolen weapons which they said were to be used during the Olympic Games.

Lieut. Larry Levy of the Montreal Urban Community police said more arrests were expected later today by members of the force's anti-terrorist squad.

In a news conference to announce the seizure, police displayed the cache, including two firearms — one 9 mm Luger handgun and a .22 calibre short rifle.

Other items included gas masks, switch-blades and oxygen tanks.

Lieut. Levy said the men, well-known to police, may have been members of a terrorist organization planning to disrupt the Games.

But, "It's too early to say if the men were part of a large organization," Lieut. Levy said.

He ruled out the possibility the men were part of an international group.

Police said they believed the weapons were stolen from the Quebec Civil Protection Agency in 1971.

In addition to Montreal police, members of the RCMP and the Quebec Provincial Police participate in the raid.

Giguere Pressed Him For Lease—Marchand

Times News Services

OTTAWA — Environment Minister Jean Marchand admitted Monday that he was subjected to pressure before the awarding of a restaurant concession at Mirabel Airport in May of 1974.

He disclosed in an interview that one of those who approached him about the concession was Liberal Senator and Quebec fund-raiser Louis Giguere, who has been charged with conspiracy in connection with the duty-free shop, known as Sky Shops, lease extension at Dorval Airport in 1972.

Giguere was a major shareholder in Kebec Restaurants which lost out to Les Enterprises Cara Quebec Ltd. in bidding for the food and beverage concession at Mirabel.

"Of course I'm under pressure all the time — all people in public life are under pressure, but the important thing is whether you resist it or not."

Marchand argued that it is not unusual for people "who make decisions" in government to receive phone calls, recommendations and representations from various sources.

But he stressed that the important fact in this case is that Kebec Restaurants and "Mr. Giguere" didn't get the concession.

In the Commons on Monday, and in the wake of the new charges of irregularities in tendering procedures for leases at Mirabel Airport Prime Minister Trudeau again ruled out a judicial inquiry into Montreal airports tendering.

But he conceded he may change his mind if any pattern of violations emerges.

Trudeau also told the Commons that if the Canadian people do not like the way the government handles such issues as the letting of Sky Shops leases, they can always vote against it in the next election.

MacKay and Opposition Leader Joe Clark called Monday for a judicial inquiry into tendering procedures at Dorval and Mirabel airports for leases, tenders and construction projects, excluding only the Sky Shops leases until the courts have rendered judgement.

INDEX

Classified 386-2121
News 382-3131

	Page
Births	21
Classified	21-31
Comics	20
Deaths	31
Entertainment	18
Family	18, 19
Finance	8, 9
Gardening	22
Sports	10, 11

WORDPLAY

Send your own WORDPLAY, care of this newspaper.

Slender Profits At M-B

VANCOUVER (CP) — MacMillan Bloedel Ltd. Monday announced net earnings of $600,000, or three cents a share, for the three months ended March 31, 1976, compared with $6.1 million, or 29 cents a share, in the first quarter of 1975.

The quarterly report to shareholders says during the first three months of this year, MacMillan Bloedel was faced with a number of adverse factors of significant proportions.

"Encouraginly, however, markets for building materials and packaging showed gradual improvement and demand for the company's pulp and paper products remained firm," the report says.

"As a result, overall profitability was sufficient to offset the adverse factors and the company recorded a small profit for the first quarter."

The report stated that the adverse factors were:

—Continued transportation losses;

—A sharp reduction in the values of the United States dollar and pound sterling vis a vis the Canadian dollar which diminished the company's earnings from the sale of products contracted for in those currencies;

—Continuation of the strike at the MacMillan Rothesay newsprint mill in New Brunswick until Feb. 23, 1976.

WEATHER

Tonight, Wednesday: Clear, Sunny

BCR LOSS $45M, DEBT NOW $144M

B.C. Railway's deficit stood at $144.2 million Jan. 2, up from $98.3 million a year earlier.

The railway's anuual report, tabled in the legislature Monday, showed total operating and other expenses of $103.5 million in 1975, while revenues totalled $57.7 million for a net loss of $45.8 million.

Economic Development Minister Don Phillips tabled the report at the start of debate which gave second reading approval in principle to bill authorizing the railway to increase its borrowing power from $650 million to $900 million.

Only the Liberal and Conservative leaders voted against the bill, with the NDP critical of the Socreds' record in railway finances but supporting the need for more borrowing power. (For further details see Page 6.)

★

Ferry Hikes Monday

New B.C. ferry rates will be announced next Monday.

Transport Minister Jack Davis said outside the legislature he will be ready to announce the rates next week but he would not hint how high the fares will go.

The Price Waterhouse financial report last month on the ferry system suggested increases of 300 to 400 per cent in order to put the operations on a break-even basis.

Davis promised the rates would not increase that much but indicated fairly hefty hikes are in the offing.

B.C. Ferries operating deficit was $34.5 million last fiscal year and is expected to be as high as $59 million this year.

★

NEWS BRIEFS

Cattle Slaughtered

VANCOUVER (CP) — Federal officials have ordered the slaughter of 160 cattle with blue tongue disease in the South Okanagan Valley. Eighty have already been slaughtered.

$100,000 Derby

WINNIPEG (CP) — A third provincial lottery offering top prize money of $100,000 based on the annual running of the Manitoba Derby was announced Monday. First draw will be made July 30 with the tickets matched against horses entered in the Manitoba Derby Aug. 2 at Assiniboia Downs. Second prize will be $20,000 and third $10,000.

Cancel Must Pay

VANCOUVER (CP) — The B.C. Labor Relations Board has ordered Canadian Cellulose Ltd. to compensate about 250 production employees at its sawmill near Castlegar for time they would normally have worked between Oct. 14-17. The crown-owned company was found by the board to have violated provincial back-to-work legislation passed in October to end several major B.L. strikes and lockouts.

Marijuana Seized

NANAIMO (CP) — Police found three kilograms of marijuana following the seizure today of a car on the CPR ferry to Nanaimo. Three suspects were in custody.

Soviet Wheat Sale

WINNIPEG (CP) — The Canadian Wheat Board today announced the sale of two million long tons of wheat, about 74.6 million bushels, to the Soviet Union.

Nanaimo Strikers Talking

NANAIMO — Union and management negotiators are meeting today for the first time in almost two weeks in an effort to settle the public service dispute which has halted all civic operations since April 5.

The two sides, the Mid-Island Public Employers Association and the Canadian Union of Public Employees, met at 10 a.m. with provincial mediator Clark Gilmour.

The talks are expected to last for several days.

CUPE picket lines were removed from Nanaimo district schools last week and the schools are now open on a part-time basis.

In Duncan, the school bus drivers, custodians and tradesmen strike enters its second week Wednesday and no negotiation meetings are scheduled between the Duncan school board and the international Woodworkers of America.

Schools are operating on a limited basis.

'Irregular' Ads In UVic Row?

An "unhappy situation" in the University of Victoria English department leading to the resignation of Dr. David Jeffrey as chairman was connected with the hiring of two American professors last December, the Times was told today.

Faculty association spokesman David Henn said he suspects "there were issues other than the (Canadians first) hiring policy which precipitated Dr. Jeffrey's resignation."

He said there were "irregularities" in the advertising for two appointments to the department.

Henn was commenting on reasons given by Jeffrey in the Times Monday for his resignation from the department chairmanship. Jeffrey said one of the main reasons was the department's negative reaction to the Canadians first hiring policy being discussed on campus.

The information he had, said Henn, suggests there were ads placed in academic journals by the English department, at the time two posts were filled this year.

He said the question of advertising for the two posts was raised at the February board of governors meeting when the board was already "rubber stamping" the appointments of two people.

Jeffrey was asked to outline the advertising that took place and Henn received a copy of his answer.

Henn said two ads were published, one in February, the other ran Dec. 12 and listed a closing date for applications as January 10.

"Yet the appointments had already proceeded. One ad was running at the time when the board was already (rubber) stamping them."

Jeffrey's resignation followed the board meeting.

He was asked Monday whether his resignation had anything to do with recent appointments to the English department and Jeffrey's reaction was "that is preposterous."

The English department approved the appointment.

The two professors in question were hired by the department's hiring committee, of which Jeffrey is a member, said Henn. Jeffrey, he added, wholeheartedly approved their appointments.

Both were on campus earlier, one as a visiting professor, the other as a sessional lecturer.

219 Bugs Revealed

More than 150 houses were bugged under the Protection of Privacy Act in B.C. last year.

The annual report for 1975 on the act, tabled in the legislature by Attorney-General Garde Gardom Monday, showed the department authorized police to bug 134 private homes, 21 temporary homes, 62 commercial prmises and two vehicles.

"As a result of the buggings, 135 people became known to police.

Authorizations were granted for investigation of numerous Criminal Code offences including 46 for conspiracy and 18 for possession of stolen property. Authorizations were also granted for 40 narcotics investigations.

The report says the act was used extensively by investigators of major crimes and while it was a help in solving some crimes, its restrictions tend to tax manpower and impose heavy financial burdens.

The report says the act also delays and extends court proceedings and changes in the legislation would eliminate some of the problems.

There are proposed changes to the act before the House of Commons.

Breakdowns Big BCAA Loser

VANCOUVER (CP) — An unprecedented increase in the number of automobile breakdowns coupled with the termination of the B.C. Automobile Association insurance program are blamed by the association for its 1975 operating loss of $778,000.

Although revenue from memberships and other programs increased to $4.2 million in 1975 from $3.8 million in 1974, the association lost $237,000 last year providing emergency road calls and other motorist services.

Those services were $100,000 in the red at the end of 1974 and was the only loss reported that year. It resulted in dues increasing in July, 1975.

Association president George Bradley gave an optimistic financial prediction for this year, however, to members at Monday's annual general meeting.

"Although the past two years were difficult years, and required many adjustments to new circumstances and conditions, the future of your association looks bright indeed," he said in a prepared speech.

"As a result of our re-appointment as an agent for the Insurance Corp. of B.C. and the simplification of their policy writing . . . and, of course, the dues increase, our budgeting for 1976 presents a much healthier financial picture," he said.

Emergency road service was up 12 per cent to 216,000 calls from 193,000 in 1974.

Bradley said the emergency road call is the most popular and the costliest service at $1.3 million in 1975 compared with $1 million in the previous year.

The BCAA Insurance Company, without automobile insurance, earned a gross premium of more than $1 million providing home, personal accident and medical insurance, he noted.

TORONTO MARKET TRADING

In addition to Canadian Press stock reports, bond and mutual fund prices, market quotations also are supplied by the following firms or agencies: Investment Dealers' Association of Canada, Richardson Securities, Royal Bank of Canada, Pemberton Securities, A. E. Ames & Co., Annett Mackay Ltd., Bongard Leslie & Co. Ltd., and Vancouver Stock Exchange.

TORONTO 1:40 P.M. STOCKS
Distributed by CP

Toronto Stock Exchange—April 27
Quotations in cents unless marked $. z—Odd lot, xd—Ex-dividend, xr—Ex-rights, xw—Ex-warrants. Net change is from previous board-lot closing sale.

Stock	Sales	High	Low	p.m.	Ch'ge
A and B					
Abby Glen	5300	$5⅛	5⅛	5⅛	−⅛
Aby G'm w	1350	105	100	105	−1
Abitibi	10465	$13½	13	13	
Abitbi 7½p	250	540	39½	40	+1½
Abitbi 10	925	$50½	50⅛	50⅛	
Acklands	200	$13¾	13¾	13¾	
Adanac M	500	32	32	32	+2
Agnico E	1000	440	430	440	+10
Agra Ind A	610	37	7	7	−⅛
Akaitcho	1500	86	86	86	+6
Albany	2700	30	29	30	+1
Alt East G	4200	$11	10⅞	11	
Alt Energy	8490	$8¾	8½	8⅛	+⅛
Alta Gas A	446	$12⅝	12½	12½	
Alta G Cp	150	$58	58	58	+1
Alta G F	200	$25¼	25	25¼	
Alta Nat	150	$24½	24½	24½	
Alcan	21518	$29	28⅝	29	+⅜
Alcan pr	285	827	27	27	−1
Algoma St	5300	$26⅞	26⅞	26⅞	
Algon	300	$5½	5½	5½	
Allarco Dv	850	$10	10	10	+⅛
Almin 4½ p	243	$37	37	37	−1¾
Alum 3rd p	2200	$25⅞	25½	25½	−1
Am Bonza	1660	276	275	275	−3
Am Larder	3000	18½	18	18	−½
Ang U Dev	1200	97	97	97	+2
Anthes C p	215	$60	60	60	
Aquitaine	860	$22	22	22	−⅛
Argosy	z120	10	8	8	
Argus	z10	$28¾	28¾	28¾	
Argus B pr	z20	$27¼	27¼	27¼	
Asamera	8050	$11	10⅛	10¾	−¼
Asbestos	320	$29	29	29	
Ashland C	300	99⅛	9⅛	9⅛	
Atco A	6300	$14¾	14⅛	14¾	+⅛
BC Sugar A	575	$20	20	20	−¼
BP Can	1955	$9⅞	9¾	9¾	−⅛
Bad Boy	301	340	340	340	
Banister C	800	$10	9⅞	9⅞	−⅜
Bank MtI	2770	$15⅝	15½	15½	
Bank N S	2020	$40½	40	40½	−¼
B Cdn Nat	202	$15⅛	15⅛	15⅛	+⅛
Bar E A	400	$33	33	33	
Bary Expl	1000	54	54	54	
Becker B p	200	$6¾	6½	6½	−1
Belding A	z50	$6⅝	6⅝	6⅝	
Bell Canad	9673	$46⅞	46⅛	46⅛	−¼
Bell A pr	z16	$46⅛	45¾	46⅛	
Bell B pr	z15	$46⅛	46⅛	46⅛	
Bell D pr	300	$49	48⅞	49	
Bell 2.28	750	526	25⅞	26	
Bell Can W	10800	360	355	360	+10
Beth Cop A	712	$13⅛	93½	13⅛	−¼
Big Nama	z200	9	9	9	
Biltmore I	250	150	125	125	−50
Bi Hawk	z100	21½	21½	21½	
Blakwod A	700	$7⅞	7⅞	7⅞	+⅛
Block Bros	1400	400	400	400	
Border C	500	230	220	220	−10
Bovis Cor	9800	92	85	92	+5
Bow Valy	4100	22	21¾	21⅞	+⅛
Bralor Res	2500	250	246	247	+2
Bramalea	400	56	6	6	
Brameda	3356	175	175	175	
Brascan A	1582	$11⅞	11¼	11⅜	−⅛
Brenda M	650	$7⅞	7¾	7¾	−⅛
Bridger	41800	56	5¼	5⅞	
Brinco	100	400	400	400	−5
BC Forest	300	$23½	23¼	23½	
BC Phone	434	$11⅞	11⅝	11⅝	+⅛
BCPh 4¾ p	z10	$45¾	45¾	45¾	
BCPh 6 pr	z12	$6⅛	6⅛	6⅛	
BCPh 6.80	200	$17⅞	17⅞	17⅞	+⅛
BCP 7.04 p	200	$18¾	18¾	18¾	
BCP 10.16 p	200	527	27	27	+¼
Brunswk	2900	$5⅛	5	5⅛	+⅛
Budd Auto	365	$6½	6½	6½	
Bulora Cor	3500	27	27	27	
Burns Fds	276	$10¼	10⅛	10¼	
Bushnell	300	56	6	6	
C					
CC Yachts	100	300	300	300	−10
CAE A	340	$10¾	10¾	10¾	
Cad Frv	3410	$10¼	10-	10¼	
Cal Pow A	4000	$28⅛	28⅛	28⅛	+⅛
Cal P 4 p	z75	542	40¼	40¼	
Cal P 5.40 p	110	$82½	82½	82½	−1
Cam Mine	9000	44	43	43	−½
Camflo	4400	$10⅛	10	10⅛	
C Chib A	400	415	405	415	−30
Campau A	z80	55	490	5	
Can Cem L	170	$11⅛	11⅛	11⅛	−⅛
Can Dev p	755	$98¾	98⅛	98¾	−½
Can Malt A	165	$21⅛	21⅛	21⅛	
C Nor West	7600	58	7¼	7⅞	+⅛
C Pakrs C	1300	$22¾	22¾	22¾	−¼
Can Perm	100	$17⅞	17⅞	17⅞	−⅛
C5 Pete	12700	305	300	300	
C Tung	4400	325	320	320	
C Cabless	2680	$15⅛	15⅛	15⅛	+⅛
C Cable w	2420	200	195	200	+10
Cdn Cel	900	$6⅞	6⅞	6⅞	
CC Man A	3210	$25	25	25	−½
C Ex Gas	2900	350	340	340	
C Found	z25	305	305	305	
CG Invest	500	$21⅛	21⅛	21⅛	
C Homestd	300	$5⅛	5⅛	5⅛	
C Hydro	527	$7⅞	7⅞	7⅞	+⅛
Cl Bk Com	1760	$27¾	27½	27¾	+¼
CIL	1900	$24	24	24	+⅛
Cl Powr A	600	$15⅛	15⅛	15⅛	−⅛
C Lencour	z250	12	12	12	
C Malart	27500	47	45	45	
C Manoir	3600	55	5	5	+10
C Merrill	1200	$6½	6⅜	6⅜	
C Ocdental	100	$11⅞	11⅞	11⅞	−⅛
CP Inve	3720	520	19¾	19¾	−⅛
CP Inve pr	170	$39½	39½	39½	+¼
CP Ltd	24535	$17½	17⅛	17⅜	+⅛
CPL A p	100	$8½	8½	8½	
C Reserve	1900	405	405	405	+5
Cdn Sup O	2500	$42⅜	42⅜	42⅜	
Cdn Tire	440	$44½	44½	44½	
Cdn Tire A	3161	549	49	49	
C Utilties	3650	$17½	12	12	−⅛
C Util $1.25	300	524	24	24	
CU 10¼	1200	$26¾	26¾	26¾	
C Util w	400	370	370	370	+15
Canbra	1400	400	390	390	
Canron pr	z17	590	90	90	
Cara	100	$5½	5½	5½	−¼
Carl OK	5200	360	350	350	
Carl A p	105	$20⅜	20⅜	20⅜	+⅜
Carma A	400	$11⅜	11⅛	11⅜	+⅛
Cassiar	2415	$6½	6	6	−¼
Celanese	z25	$5¼	5¼	5¼	
Celan 175 p	100	$16¾	16¾	16¾	
Chieftan D	948	$9¾	9⅛	9¾	
Chrysler	6125	320	19¾	19¾	
CHUM	z20	$7¾	7¾	7¾	
CHUM B	176	$9⅛	9⅛	9⅛	+⅛
City Sav.T	500	$9¾	9¾	9¾	−¼
C S 10¾	475	$10⅛	10⅛	10⅛	−⅛
Clairborne	1900	215	215	215	
Comb Met	7000	18	18	18	+1
Cominco	2792	$38¼	38⅛	38⅛	−½
Com Cap	200	295	295	295	+5
Compro	100	$5¾	5¾	5¾	+¼
Conlages	1000	47	47	47	
Con Bath A	100	$5½	5⅛	5⅛	+¼
Con Bath A	628	$38¼	38	38	
C Bath 68 w	400	$18½	18¼	18½	+½
Con Bldg	1700	235	230	235	+5
Con Fordy	3900	395	390	390	+5
C Durham	4000	56	56	56	
C Marben	11000	63	54	61	+8
C Morisn	6550	179	170	176	+6
Cogs Prof	3000	24½	24½	24½	+1½
C Rexspar	2760	132	130	131	+1
Con Distlrs	100	365	365	365	
Cons Gas	3500	$17	11⅞	11⅞	
Con Gas A	z25	$52¼	52¼	52¼	
Con Gas B	z5	553	53	53	
Con Gas D	200	$19¾	19¾	19¾	−⅛
Conwest	400	385	385	385	
Cooper C	100	440	440	440	+15
Corby vt	z63	$18⅛	18⅛	18⅛	
Cornat Ind	100	430	430	430	−5
Corp Food	1700	58½	8	8½	+⅜
Coseka R	12189	325	315	320	−10
Costain R	1100	59	8⅞	9	
Craigmt	1000	$6½	6⅜	6⅜	−⅛
Crestbrk	700	450	450	450	+5
Crwn Life	1000	$47¾	47¾	47¾	−1¼
C Zelrba A	362	$19½	19	19½	+½
Crush Intl	425	$10⅛	10	10	
Cuvier M	z200	95	92	92	
Cyprus	1800	$11⅛	11	11	
D to G					
DRG Ltd A	z50	$5½	5½	5½	
Dalmy A	200	$9⅞	9⅞	9⅞	−⅛
Daon Dev	150	57	7	7	−⅛
Daon A	100	$6½	6½	6½	
Decca R	5900	$6⅛	5⅞	6	
D Eldona	2500	45	43	45	
Delhi Pac	6500	10	8	10	+2½
Deltan Ltd	400	475	470	475	−25
Denison	1308	557	57	57	
Dicknsn	2400	$5⅛	5⅛	5⅛	
Dist Tr A	500	440	440	440	−10
Doman I	500	$5⅞	5¾	5¾	
Dome	915	$41½	41	41½	+¼
Dome Pete	3857	537	36¼	36¼	−½
D Bridge	200	336	35⅞	35⅞	−⅜
D Explor	30	18	18	18	−1
Dofasco A	1585	$27¾	27⅛	27¾	
Dom Lime	400	11	11	11	
Dom Store	565	516	16	16	+⅛
Domtar	2150	$25½	25⅛	25⅞	−⅛
Domtar pr	300	$11½	11¼	11½	+⅛
Donlee M	900	58	8	8	−⅛
Dylex L A	610	57	6⅛	6⅛	−⅛
E-L Fin	400	$5⅝	5⅛	5⅛	+½
E-L Fin w	900	110	100	110	+10
East Mal	2700	208	207	208	+3
Eshn Prov	100	300	300	300	−15
Ego Mines	2500	68	66	68	+1
Electro A	300	390	390	390	+5
Emco	857	59	8⅞	9	+⅛
Emco w	1000	350	345	350	+5
Exquite pr	100	490	490	490	+30
Extndcar	1150	$6⅛	6	6	
Falcon C	5000	$8½	8¼	8¼	
Falcon	920	$41¾	41⅛	41⅛	−⅜
Farm Mer	z5	$7¾	7¾	7¾	
Fed Pion	700	523	23	23	
Finning T	z75	$13⅛	13⅛	13⅛	
Foodcrp Lt	1125	300	295	295	−5
Foodex S	2025	480	475	475	−5
Ford Cnda	z12	$89½	88½	88½	
Fraser A	z62	$23¾	23¾	23¾	
Fruehauf	100	$6⅞	6⅞	6⅞	−⅜
GSW Cl A	102	$6⅞	6⅞	6⅞	+⅛
GSW Cl B	z44	$6½	6½	6½	
Gaz 5.40 p	150	$51	51	51	+2
Gen Baker	150	480	480	480	+15
G Distrb A	z50	$7⅞	7⅞	7⅞	
GMC	826	$69⅜	68⅞	69⅜	+½
Gerstar L	9550	$22½	22¼	22½	+⅛
Gnstar L w	700	59	8⅞	9	
Gesco Dis	100	430	430	430	+10
Gnt Masct	7000	135	135	135	+1
Gibraltar	6200	58	8	8	
Glendale	100	155	155	155	+5
Goldund M	500	20	20	20	−1
Goodyear p	500	530	30	30	
Granduc	300	168	168	168	+3
Gf Oil Sds	225	55	5	5	
GL Paper	1690	$31⅛	31⅛	31⅛	−⅛
GL Pap w	100	$8½	8½	8½	+⅛
Gf W Life	150	555	55	55	+½
Gf West S	200	475	465	465	−15
G West wt	300	160	160	160	
G Goose A	100	$5¾	5¾	5¾	−⅜
Greyhnd	z10	$17⅛	17⅛	17⅛	
Guard Cap	5080	410	405	405	−20
Gulf Can	1573	$33⅜	33	33	−½
H to L					
Halltax D	1000	225	225	225	−4
Hambro C	500	240	240	240	
H Group A	400	455	455	455	+5
Ham Tr	2000	513	13	13	
Hardee	1100	96	96	96	−1
Hard Crp A	500	$5½	5½	5½	−⅜
Hard Crp C	300	$5⅛	5⅛	5⅛	+⅛
Harlequin	z45	$8⅛	8⅛	8⅛	
Harris J S	100	470	470	470	+10
H Wood	1100	114	112	112	−2
Hawker S	4000	$7⅛	7	7	
Hawker pr	z10	$56	56	56	
Hedway C	2850	350	350	350	
Home A	z32	532	32	32	+½
Hud Bay A	1140	$21½	21½	21½	+⅛
Hud Bay B	150	$21⅜	21⅜	21⅜	
H Bay Co	2550	$19½	19⅜	19½	+⅛
HB Oil Gas	4800	$37½	37¼	37½	+½
HB Oil G pr	200	$36¼	36¼	36¼	−¼
Hur Erl 7½	100	520	20	20	
Husky Oil	4665	$20⅜	20⅛	20⅜	−¼
Husky E w	100	$5⅞	5⅞	5⅞	−⅛
Hydra Ex	z50	20	20	20	
IAC	800	$18½	18¼	18⅜	+⅛
ITL Ind	1300	125	125	125	
IU Intl	5065	597⅛	9¾	9¾	−⅛
IWC Com	1600	185	185	185	−2
Imasco A	325	$25⅛	25	25	−⅜
Imp Oil A	17100	$23⅛	22⅞	23	
Inco A	6445	533	32⅛	33	+¼
Inco B	100	$32½	32½	32½	
Indal	100	$14⅜	14⅜	14⅜	+⅛
Indusmin	204	$8¾	8¾	8¾	−⅛
Inland Gas	572	$9¼	9⅛	9⅛	
Inland G p	170	$10¼	10⅛	10¼	+⅛
Inter-City	100	430	430	430	
Inter-City r	49746	19	18	19	+1
Inter C B w	200	234	234	234	
Intrmetco	1150	48	7⅞	8	+¼
IBM	66	$252½	252½	252½	−½
Int Mogul	2328	224	220	224	+1
Int Pipe A	3585	$14⅛	14	14	+⅛
Int Pipe w	2020	42	40	40	+2
Ipsco	z25	$13⅜	13⅜	13⅜	
Iny Grp A	1760	$7⅞	7¼	7⅜	−⅛
ISO	600	128	126	126	+1
Ivaco A	200	$8⅞	8⅛	8⅛	−⅛
Jannock	600	$6⅛	6	6⅛	+⅛
Jannock A	z25	$10¼	10¼	10¼	
Jannock B	425	$11½	11½	11½	
Janoc 6 p	100	560	560	60	−¼
Jelex	5000	15	14½	15	+½
K-Tel Intl	z36	$7⅛	6¼	6¼	
Kaiser Re	36825	$11⅛	11¼	11¼	
Kaiser wt	450	$8½	8⅛	8⅛	
Kam Kofia	2300	58	55	55	−3
Kaps Tran	435	181	181	181	−4
Keeprite B	1100	$7⅞	7⅞	7¾	+⅛
Kelly D A	z50	$5½	5½	5½	
Kenting	100	$14½	14½	14½	
Kerr A A	1490	$11⅞	11⅞	11⅞	−⅛
K Anacon	z111	23	23	23	
Koffler A	4300	480	475	475	
La Luz	100	$6⅝	6⅝	6⅝	
LaBatt A	2200	$17	16⅞	16⅞	−⅛
Labatt A p	725	$16⅞	16¾	16¾	
Lab Min	z50	$34⅛	34⅛	34⅛	
Lacana	1050	370	365	365	−5
Laidlaw A	1200	57	7	7	+⅛
LOnt Cem	500	405	395	395	
L Shore	z30	200	190	200	
Lakehead	1500	22	21	22	−1
Langis	1000	6	6	6	−1
Laurasia	z50	37	37	37	
Lau Fn 6¼	z75	$14	14	14	
Lau F 2.00	200	$21	21	21	+½
Leigh Inst	1900	230	225	225	−6
Lincoln Tr	7225	$15⅞	15¼	15¼	−¾
L.L. Lac	1005	150	150	150	
Lob Co A	100	475	475	475	−10
Lob Co B	3300	475	475	475	
Lob Co pr	z50	$23	23	23	
Lob Ltd Ap	z75	$13¾	13¾	13¾	
Lob Ltd Bp	150	$15	15	15	+¼
Lochiel	1000	99	99	99	+1
Loeb M	550	305	300	300	−5
Lost River	4800	265	255	255	−5
M to O					
MEPC	2800	$6⅛	6⅛	6⅜	+⅜
MEPC w	7100	60	60	61	+6
MICC A	1200	$25	24⅞	25	+⅜
Maclarn A	700	$34½	34½	34½	
MH Cable	300	$8¾	8¾	8¾	
MB Ltd	3030	$21¼	21⅛	21⅛	−⅛
Madeline	702	250	250	250	
Magnetcs	8600	60	60	60	
Majstic Wil	200	253	253	253	+1
Man Bar	500	76	76	76	+2
M Lf Gard	z70	$24	22¾	24	
M Lf Mills	z75	$27	27	27	
Mrtime El A	600	58	8	8	−¼
Maritime	367	$18¼	18¼	18¼	−¼
Mar T 860	200	$8¾	8¾	8¾	+¼
Martin	3000	12½	12½	12½	
Mass Fer	5380	$27½	27⅛	27¼	−¼
Mas F 2.50	950	$25¼	23⅛	25¼	+⅛
MF B	600	$25⅛	25	25	−⅛
Matgmi A	125	$17⅛	17⅛	17⅛	+⅛
Mc Adam	4700	42	42	42	
Mc Intyre	180	$42⅜	42⅜	42⅜	
Melchers	1250	310	300	300	−20
Melton R E	z25	400	400	400	
Mentor	4900	170	170	170	
Mercantil	352	$15¼	15⅛	15⅛	
Merland E	5500	325	320	320	+5
Meta Uran	2000	8½	7½	7½	−½
Mindamr	4000	22½	22	22½	+½
Mindustrl	400	55¼	5⅛	5¼	+¼
Molson A	214	$17⅜	17⅜	17⅜	
Molson B	400	$15¼	15¼	15¼	
Moore	2075	$47½	47⅜	47½	+⅛
Mt Wright	500	20	20	20	
Multi-Mi	30500	43	39½	42	+2
Multi Acc	300	285	285	285	
Murphy	100	5⅝	5⅝	5⅝	
NBU Mine	6200	265	255	265	+10
NSI Mark	z300	90	90	90	
NaChrs I	1450	55⅞	5¾	5¾	−⅛
Nat Pete	1000	31	30	31	+1
Nat Trust	2200	15	15	15	+¼
Neonex	1700	215	210	214	+4
NB Tel	220	$14½	14½	14½	
N Dimens	z200	31	31	31	
N Kelore	10000	12	12	12	−1
N Provid D	z100	14	14	14	
N Senator	5000	10	10	10	+½
N York Oil	z250	30	30	30	
Newco Fin	200	$11	11	11	
Newconx	1200	405	405	405	−5
Noble M	3000	28	28	28	−1
Noranda A	17756	$39	38⅛	38⅝	+⅜
Noranda B	1400	$39	38⅛	39	+⅛
Norbaska	2010	17	17	17	+1½
Norcen	4188	$12¼	12⅛	12¼	
Norcen B	z162	$23	22⅛	23	
Norcn 150	200	$22	21¾	21¾	−¼
Norcen w	875	237	236	236	−1
Nordair L	1500	245	235	235	−5
Normick P	200	300	300	300	+25
NC Oils	1200	56	6	6	
Nor Tel	2350	$38	37¾	38	
NTecm B w	3000	$17⅛	17½	17½	−⅛
Northgat	433	445	435	435	−10
Northld	1000	8	8	8	
Nowsco W	748	$15⅞	15⅛	15¾	−¼
Nu-Wst A	500	$16¼	16½	16½	−¼
Nufort Res	3000	29	29	29	−1
Numac	1000	$10	9¾	10	+⅛
OSF Ind	580	350	350	350	
Oakwood P	414	140	140	140	−1
Obrien	4000	79	78	79	+1
Oceanus I	z20	40	40	40	
Ocelot Ind	4640	$14½	14¼	14¼	−½
Okanagan	100	$6¾	6¾	6¾	+¼
Ontario Tr	z70	56	6	6	
Orchan A	1800	290	288	290	
Oshawa A	2125	495	480	485	−5
P to S					
Pac Coper	3500	117	115	115	−1
Pac Pete	5450	$30⅛	29¾	29¾	−¼
Palomar P	1200	207	205	205	+5
Pamour A	3900	315	305	310	
Pan Centr	300	107	105	105	−2
PanCan P	3770	$23½	23¼	23¼	−⅛
Patino N V	100	$14⅛	14⅛	14⅛	+⅛
Pe Ben O	700	240	240	240	+4
Peerless	500	405	405	405	
Pennant	1000	400	400	400	
Petrolina	z7	$19⅜	19⅜	19⅜	
Peyto Oils	13300	425	420	425	+5
Phillips Cb	600	$9½	9½	9½	
Pine Point	120	$32⅞	32⅞	32⅞	−⅛
Pitts C	500	$5⅛	5⅛	5⅛	−⅛
Place G.	1000	32½	32½	32½	+½
Placer	2526	$24¼	24⅛	24¼	+⅛
Plyar B40	z273	$24	24	24	
Pop Shops	300	445	440	445	
Pow Corp	2730	$9⅝	9⅝	9⅝	+⅛
Pow Crp pr	z20	$28¼	28¼	28¼	
Prado Exp	1050	215	213	215	−10
Precamb	2000	60	60	60	−1
Pre Cable	400	$7⅞	7⅞	7⅞	
Preston	1800	$16	16	16	−¼
Price Co	680	$16	16	16	−⅛
Provigo	200	$11⅛	11⅛	11⅛	+⅛
Prov B Can	z70	$12¼	12¼	12¼	
Qasar Pet	25600	365	335	365	+30
Que Tel	200	$14¾	14¾	14¾	
Radiore	z200	17	17	17	
Ram	1625	380	380	380	
Ranger	900	$14¾	14⅛	14¾	+⅛
Rank Org	400	295	295	295	+10
Readers D	100	$11½	11½	11½	+⅛
Realty B w	z150	52	52	52	
Redstone	11100	86	84	85	−5
Reed Pap A	600	$23½	23⅜	23½	+⅛
Reich wt	200	$13¾	13½	13¾	+¼
Repub Res	1000	90	90	90	−1
Res Servic	1500	235	235	235	−5
Revelstk	3370	$12¼	11½	12	+⅞
Revnu Prp	6096	75	74	74	
Riley's D.	z30	95	95	95	
Rio Algom	565	$34	33⅝	33⅝	
R Little	300	200	200	200	
Roman	850	$15⅛	15	15	−⅜
Ronyx Cor	800	72	72	72	−2
Rothman	400	$18	18	18	−¼
Rothm 2p	2100	$16¼	16¼	16¼	+¼
Royal Brk	473	$29⅜	29⅜	29⅜	+⅛
Royal Tr A	1955	$22½	22¼	22¼	−¼
Sandwell A	100	$6¾	6¾	6¾	
Schnell p B	z50	$8⅜	8⅜	8⅜	
Scot Paper	550	522	22	22	−¼
Scot York	300	202	202	202	−3
Scotts	11500	$7¼	7¼	7¼	
Seagram	10425	526	25⅞	25⅞	−⅛
Seco Cem	1500	58	8	8	
Shaw LE A	900	58	7⅞	8	
Shell Can	5225	$16⅛	16	16	−⅛
Sherritt A	2535	$6½	6⅜	6⅜	−⅛
Siebens	2700	$11⅞	11⅛	11¾	+⅛
Silverwd A	z8	$10⅛	10⅛	10⅛	−⅛
Simpsons	475	$6¾	6¾	6¾	
Simpson S	730	$10¼	10⅛	10⅛	
Sklar M	1000	199	199	199	+4
Skyline H	300	275	275	275	+5
Slater Stl	300	$8⅛	8⅛	8¼	
Southm A	z15	$24⅛	24⅛	24⅛	
Spooner	500	25½	25½	25½	
Stelco A	1028	$29¾	29⅛	29⅜	−⅛
Steep R	700	202	200	200	−3
Steinbg A	200	$18	18	18	+⅛
Strathrn A	500	90	90	90	−10
Sud Cont	500	24	24	24	
Sullvan A	2296	167	164	167	
Sundale O	7700	$11⅛	11¼	11⅜	
Surpass C	100	205	205	205	+5
Systems D	200	285	285	285	+5
T to Z					
Tara	300	$15	15	15	+½
Teck Cor A	400	395	390	390	
Teck Cor B	966	310	310	310	+5
Tex Can	2675	526

U.S. Spy Overhaul Urged

Times News Services

WASHINGTON — Recommending major surgery for U.S. intelligence agencies to excise ills extending back more than 25 years and prevent their recurrence, the Senate intelligence committee proposes 87 changes, headed by strong congressional scrutiny.

The recommendations came in a massive, 651-page report on U.S. foreign and military intelligence issued Monday by a panel winding up 15 months of investigations of the spy agencies.

Another 97 recommendations are due Wednesday when the committee releases its final report on U.S. activities carried out by the FBI, CIA and the National Security Agency.

Just before the report was released, CIA director George Bush succeeded in keeping a lid on publication of the full annual budget of all U.S. intelligence agencies — said to range from $6 billion to $10 billion worldwide.

But after he left, the committee voted 6-5 to let the senate decide whether to reveal the budget for the first time.

White House aides say they will make a major effort to dissuade the Senate from releasing the budget.

The report, saying covert operations by U.S. intelligence agencies have misled the U.S. public and threatened the independence of churches, universities and the news media, recommended congressional action to restrict those activities.

For example, the report said the CIA should be the only agency authorized to conduct covert actions. There also should be a law barring covert operations that involve political assassinations and efforts to subvert democratic governments.

It was learned that the expense of the total U.S. intelligence effort now stands at $4.7 billion a year in direct costs and approximately twice that amount when ancillary spending, such as that for training facilities, commissaries and supply bases, is added. This is about three per cent of federal spending, the committee found.

The CIA currently owns dozens of businesses with assets of $57.3 million, including a private security firm that has conducted a break-in and electronic surveillance, the report also said.

This CIA-owned security firm has 23 employees and continues to operate.

The report, which acknowledged that the CIA is "not out of control," passed blame for many of the abuses to the executive.

Frequently, it was the senior officials themselves, who, through pressure for results created the climate in which the abuses occurred," the report stated.

Three Forecast Victory

PHILADELPHIA (AP) — Jimmy Carter, Henry Jackson and Morris Udall each forecast success today in Pennsylvania's presidential primary, a race that might determine whether there's room for the power brokers at the Democratic national convention.

If Carter, the former Georgia governor, wins decisively it might make him tougher to stop in the remaining primaries.

Victory by Jackson or Udall, however, would increase the possibility that Minnesota Senator Hubert Humphrey, an esay winner in Pennsylvania four years ago, will become a candidate after June 8, when all the primaries are over.

President Ford was alone on the Republican ballot, unchallenged in Pennsylvania by Ronald Reagon. The 103 Republican delegates will be uncommitted, though all are expected to be in Ford's pocket.

It's the presidential sweepstakes that offers the glamor, and in Pennsylvania it was a two-part primary — 1. The non-binding popularity contest, and 2. The election of convention delegates.

Computer 'Wasted' Millions

WASHINGTON (AP) — Federal government computers which issue cheques and make decisions automatically are wasting millions of dollars each year in the United States because of mistakes programmed into their systems, congressional auditors said today.

The General Accounting Office (GAO), an investigatory arm of Congress, released an analysis of the increasing use of computers in the federal government.

The study said automated computer systems now are initiating "more than $1.7 billion in payments and other actions a year without anybody reviewing or evaluating whether they are correct."

To insure more accurate computer calculations, the GAO proposed closer monitoring decisions on their own.

And it said independent auditing teams should study new automated systems to make certain errors are not programmed into them.

The GAO found that each year, federal computers automatically issue $26 billion in cheques and other payments excluding payroll cheques, $10 billion in bills, and make decisions on ordering, shipping, repairing and disposing of equipment valued at $8 billion.

In almost all cases, the GAO said, incorrect commuter decisions are due to improper programming and faulty data within the systems.

Women Gaining But . . .

WASHINGTON (AP) — Women will continue to outnumber men in the next 36 years, but they have a long way to go before they attain educational, economic and occupational equality with the opposite sex, a major U.S. Census Bureau study shows.

The detailed statistical study, released Monday, is the first of its kind compiled by the bureau.

Some of the findings in the report show:

—Women comprise 53.3 per cent of the U.S. population of 213,137,000. There are 109,337,000 women in the country.

—All projections indicate women will continue to outnumber men throughout the next quarter of a century, and the gap between the number of men and women will continue to increase.

—By 1983, women could expect to live an average of 8.5 years longer than men, compared with 3.5 years longer in 1930.

—A growing proportion of women are single, divorced and not remarried. In 1975, almost 40 per cent of women ages 20 to 24 were single, compared with 28 per cent in 1950.

—The number of families headed by women now comprise 13 per cent of all families.

WILLIAM E. SMITH
DENTAL MECHANICS LTD.
1935 Lee Ave.
NOW OPEN AGAIN
FOR APPOINTMENTS
CALL 598-1010
4-27

California. We now give you a choice of more nonstops a day from Vancouver than ever before. Morning, afternoon & evening.
4 to San Francisco. 3 to Los Angeles.

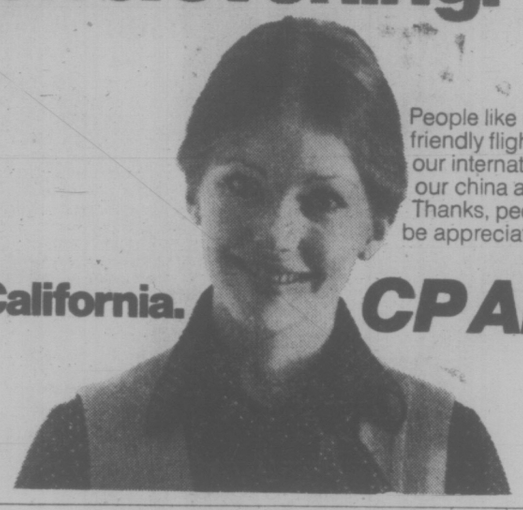

People like us for our friendly flight attendants, our international cuisine, our china and silverware. Thanks, people. It's nice to be appreciated.

Orange is Beautiful Nonstops to California.
CP Air

the Bay 306 happy birthday sale

Storewide Sale Starts Wednesday
Look For These Savings in China & Housewares

Mikasa Dinnerware
Set your table with Mikasa's Nature Song series; an oven-to-table set of stoneware that is completely dishwasher safe. Choose from 4 attractive floral designs: Fernflower, Persimmon, Pink & Pretty, and Buttercup.
20 pce. set (service for 4) 49.99
5 pce. completer set 29.99
China,

Braun Kitchen Machine
134.99
Want to make bread without the kneading? Now you can when you make it with this multi-purpose Kitchen Machine from Braun. It's a 3-speed mixer that comes with a 7 pint power-driven mixing bowl, small bowl, beater whisk, dough hook, and spatula. Great for all sorts of culinary affairs. Attachments available. KM 321.

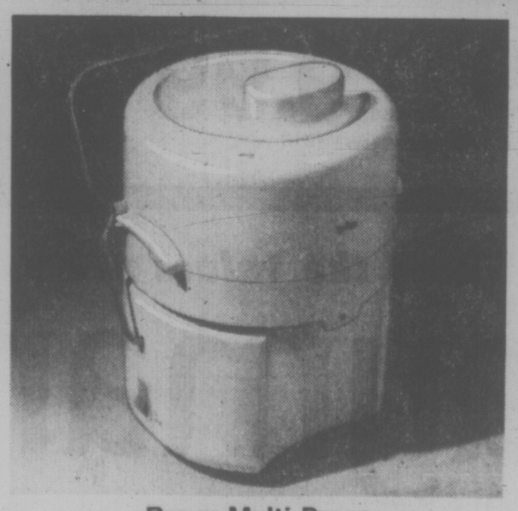

Braun Multi-Press
59.99
Now you can make your very own fresh fruit and vegetable juices. Braun has designed a juice extractor in which centrifugal action separates the juice from the pulp and is collected in a special container recess. Available in white only with a 5-year guarantee. MP 50.

Baycrest Stainless Steel Cookware Set
5 pce. set 89.99
A 18/8 stainless steel cookware set featuring tri-ply construction for even distribution of heat. Has rings and flame guards on cool bakelite handles. 5 piece set consists of 36 oz., 55 oz., and 102 oz. saucepan, 76 oz. double boiler, and 184 oz. Dutch oven.
Open Stock Also Available.
Housewares.

CAN VANDER ZALM BE FAR BEHIND?

Sports Caravan is a place for people to give it a try — so Ken Grant (left) and Mike Kolodziejczyk did just that today — thundering down the 50-yard track with shovels at the high port.

The caravan is at the Oak Bay Recreation Centre this week and Ken and Mike are municipal workers who happened to be toiling in the flower beds nearby.

Idea of the free show is for people, young and old, to come and look at 60 or so games and activities and even give them a testing, thereby finding out about the variety of local activities to help keep fit.

The caravan is open 1 p.m. to 8 p.m. through Saturday.

—Bill Halkett photo

Pair Charged In Death Of Baby Girl

Charges of criminal negligence have been laid against a man and the mother of a 23-month-old girl who died in a house fire in Central Saanich early Sunday.

Honora Maria Wallace and Douglas Craig Paine, both 20, of 4849 Townsend, appeared in Victoria provincial court this morning and were remanded to May 4 for election of trial method and plea.

They were released from custody on their own undertaking.

Both were represented by Legal Aid-appointed lawyer Gordon Detweiller.

They have been charged jointly in connection with the death of Ms. Wallace's daughter, Leah Melissa, whose body was found in the charred ruins of a beachfront cabin at 3215 Island View.

The Crown alleges they caused Leah's death through criminal negligence by leaving the child unattended.

The fire was spotted by a neighbor shortly before 2 a.m.

The neighbor told Central Saanich firemen he did not believe anyone was home and firemen fought the blaze on that assumption.

Later, however, they learned otherwise.

"My God, my baby's in there," a woman screamed.

Central Saanich police chief Bob Miles said an inquest will likely be waived because criminal charges have been laid.

15 YEARS FOR HOLDUP

Twenty-seven - year - old Dennis Warren Smith was sentenced Monday by Judge Blake Allan to 15 years in prison for the armed robbery of the Toronto-Dominion Bank in Fairfield Shopping Centre last Thursday.

He also was handed an additional eight months for being unlawfully at large from the federal community correctional centre at 921 Pandora Avenue that same day.

Sentencing came after Allan said it was "astonishing . . . terrible . . . shocking," that a man serving a long prison term for robbery could be allowed to be in some place where he can walk out the door and rob again.

Jo-Anne Renee Collins, 21, of 1034 Pandora, has been charged with being an accessory after the escape of Smith and of possession of less than $200, knowing it was obtained by armed robbery.

Collins was remanded one week for further hearing and was freed on her own-recognizance bail.

Judge Allan ordered the 15-year, eight-month sentence for Smith to start at once, which means his release year will be 1992 instead of 1983. Smith was already serving a long term for robbery.

TOWN TALK

Bruce Waring of Victoria has a sure-fire method of getting a reply to letters he sends to **Premier Bennett.** He encloses a one dollar bill.

The money has always been returned along with a short, but courteous note from Bennett's administrative secretary **Sheilah Cropper.**

He isn't getting much satisfaction from the proposals he's made, however.

No, Mrs. Cropper replied to one of his letters, the B.C. Ferry service is not for sale.

And No, she wrote in reply to another letter, there was no consideration being given Waring's brilliant suggestion that Bennett give B.C. Hydro the $1 which in turn could be loaned back to the government at say a 10 or even five per cent interest rate.

★ ★ ★

As the old hymn says "God moves in a mysterious way, his wonders to perform" . . . like handing out fresh dollar bills in downtown Victoria.

Two young men patrolled the Eaton's mall Monday morning offering dollar bills to passersby.

Among those receiving dollar gifts were Stan Purdy, manager of the Canada Manpower Centre and Harry Brown, manager of the Dominion Hotel.

When asked the source of the unexpected largesse, recipients were told simply "The Lord."

★ ★ ★

NOTHING TO CROW ABOUT

Ever wonder what really goes on at cabinet meetings? Orders are issued, that's what. The latest cabinet order designates May as "Grown in B.C. Chicken Month." Really.

According to the order released to a breathless province today, chickens are to be featured throughout the month "with special emphasis on chicken recipes over the holiday."

All of which moves us to revamp a little poetry:

"The 24th of May is now chicken soup day,

"Don't tell the birds about it, they will all run away."

★ ★ ★

When money is needed for charity or community service, it is amazing what one man can do.

The man in Victoria is **Brian Small,** manager of the Victoria Chamber of Commerce, who in his spare time raises thousands of dollars to provide free entertainment during Victorian Days.

His $100 a plate dinner at Pier 16 Friday night attracted a full house of 125 prominent Victoria businessmen. The attractions included a quality meal, free drinks and door prizes totalling $5,000.

Small took in $12,500 and after paying $2,000 in costs and the door prizes was able to donate the balance of $5,500 to the Victorian Celebrations Society.

This is the fifth time Small has put the event together.

To date, he has raised $27,800 to provide free events like highland dancing in Beacon Hill park and the Inner Harbor fireworks display.

★ ★ ★

Arthur Ash, mayor of Saanich from 1954 to 1958, has been made a fellow of the Academy of Electrical Contracting for rendering exceptional service to the electrical industry in the United States.

Ash was executive manager of the National Electrical Contractors Association of Northern Nevada for 15 years after he left Victoria. He specialized in labor relations.

★ ★ ★

Archdeacon **A. E. Hendy** left Sunday for Toronto to tape a television segment reliving a turning point in the Battle of the Atlantic 35 years ago.

Hendy was chaplain aboard the British battleship HMS Rodney, one of 19 warships that hunted, fought and sank the pride of the German navy, Bismark, May 27, 1941.

The saga was not without terrible loss — HMS Hood was blown up in the course of the five-day running fight — and for a time it seemed Bismark had slipped past the British Home Fleet in a run for safety.

But ships and planes finally engaged the nearly-new Bismark 400 miles west of Brest, and Rodney, in company with HMS King George V, pounded her into a flaming hulk and silenced her 20 15-inch and 5.9-inch guns. Torpedo planes finished her off.

★ ★ ★

Former cabinet minister **Wesley Black** graduates next month at age 65, earning a master of public administration degree from the University of Victoria.

That comes after 20 years in the former Social Credit government where he earned a reputation as well as a sort of Great Guildersleeve of the banquet circuit, always ready with a lengthy line of jokes.

Black says he would like to work as an administrative consultant, preferably in government.

Ask The Times

Q. What became of the old Kalakala that used to ply between here and Port Angeles? How long was it in service? R.M.S.

A. The Mv. Kalakala was used on the Washington State Ferries' Victoria-Port Angeles run from 1956 through to 1961. She was then taken off and used on runs in the Puget Sound. She has now been sold and is being used as a fish cannery in Alaska.

Q. Would you please tell me how I could get in touch with a good psychic? W.P.

A. An organization called the Victoria Centre for Psychic Science, 819 Fort, could likely refer you. President is Rev. R. McEwan and secretary is Ms. M. Large, 961 Heywood, 384-2451. The centre sponsors weekly meetings and readings.

One-Two Punch Could Mean 16-Mill Rise

By PAUL MOSS
Times Staff

Unless there are substantial last minute cuts in school spending, Victoria taxpayers face an over-all increase of more than 16 mills or about 18 per cent in their property tax bills this year.

The sombre picture emerged as Victoria city council today began final scrutiny of its 1976 operating budget of $36.9 million — up $3.7 million or 11.1 per cent over the 1975 budgeted figure.

Aldermen were told that by far the biggest proportion of the mill rate increase will be taken up by the Greater Victoria school board, which is looking at a projected mill rate increase of 11.39 mills. The school board meets tonight.

The city's mill rate of 48.5 mills for 1976, to raise a general levy of $11.5 million, is an increase of little more than five mills over the 1975 rate.

In other words, about two-thirds of the total mill rate increase is attributed to higher education costs, with the remaining one-third going to general municipal spending, regional district costs and hospital purposes.

After the city's most intensive budget pruning effort spanning several weeks, aldermen managed to chop about $1.9 million from the original budgeted expenditure for all city departments and activities. Mayor Mike Young said this effort had managed to keep the city's mill rate increase within "acceptable" limits.

But that was scant consolation when the likely increase in the school district budget will probably be 11 mills.

Young said the city's economies appeared almost "miniscule" by contrast with the rise in school spending.

Ald. Bob Ellis noted the irony that in acting as tax collection agency for the school district, Victoria has to transfer the full amount of the school levy, regardless of whether full taxes have actually been collected.

The 1975 combined mill rate for all purposes including city, education, hospitals and the B.C. Assessment Authority was 89.9 mills, and unless there are cuts in the education budget this week, the over-all mill rate increase of 16.17 mills will bring that total to 106.1 mills.

Of the total $36.9 million, transfers of payments to other agencies total $11.6 million, leaving about $25.2 million as representing actual municipal spending.

In reviewing the general budget picture, the mayor said despite the provincial government's failure to introduce revenue sharing with municipalities this year there has been substantial increases in various grants and other forms of aid from the provincial level.

Comptroller Mason Sheldrick pointed out that the city's share this year of profits from the sale of natural gas will produce about $747,000, an increase of $374,000, or about 100 per cent over the 1975 profits.

Also up substantially this year, from $387,000 to $630,000, is the provincial grant to the city in lieu of property taxes. Sheldrick said this results mainly from the lifting of the assessment freeze on provincially-owned property.

Taken into revenue for 1976 is a $342,450 surplus from the city's 1975 budget.

Forget It, Says Young Mall Without Cars?

Forget what was said last week about the possibility of closing the Government Street Mall to traffic this summer. It's not likely to happen.

That was the essence of Mayor Mike Young's comments Monday, following a lengthy meeting with representatives of the Downtown Business Association.

Young told reporters he had invited the delegation to his office to allay any concerns businessmen might have that city council was about to make changes in the new downtown traffic pattern before it even takes effect at the end of May.

This misunderstanding obviously arose from "mischievous reporting of one alderman's comments" at last week's council meeting, he added.

At that meeting Ald Murray Glazier had suggested the city consider closing the mall to vehicular traffic on an experimental basis for certain periods this summer. And traffic committee chairman Ald. John Hayes said that possibility had not been ruled out.

But Young stated Monday: "Anyone who reacts to the ex gratia comments of individual aldermen is obviously being premature. Many of these are made by way of wishful thinking or are simply conjectural."

The mayor said he had assured the DBA representatives that no closure proposal had been formally discussed by council; also that if and when such a proposal is brought up, it will be discussed first through council's traffic sub-committee and then by the Central Business District Advisory Committee, the city-business liaison group.

In any case, he said, he doubts that any closure will take place this summer.

Young said he is fairly confident that if the matter came to a vote it would be defeated by the majority if not the whole council, even if it concerned closing the mall to traffic on an experimental basis.

"There would have to be a background of investigation for closing it, and that work has not been done," he pointed out.

Reporters informed him that their informal poll of aldermen following last week's council meeting showed a majority in favor of some type of experimental closure.

NEW FIREBOAT

A 75-foot fireboat is being built at Vancouver Shipyards Ltd. to provide protection for ships and harbor facilities of CFB Esquimalt.

Named the Firebrand, the vessel will cost more than $2 million, an armed forces spokesman said today.

She is one of two being built at the Mainland yard. The other vessel will be stationed at CFB Halifax.

The spokesman said the Firebrand should be delivered to CFB Esquimalt in the late summer or early fall.

He said the Firebrand will provide "fire-fighting capacity for a harbor or shipboard fire and will also provide transportation for base firefighters and their equipment to fight fires in the harbor and in the vicinity."

The Firebrand and her sister ship will have a maximum propulsion of 800 brake horsepower. They are designed for a speed of 12 knots and are diesel-powered. They have a twin-screw on-angle drive capable of 360-degree rotation.

Oak Bay Turns Down New Bank Proposal

A plan to develop a new bank in place of four shops in Oak Bay Village was turned down by municipal council Monday as aldermen decided unanimously to study village development needs.

But Mayor Brian Smith warned some 40 concerned tenants and residents the developer could still erect a new building at the Oak Bay Avenue-Monterey site by conforming to bylaws requiring a lot of asphalt parking area with a one-storey structure.

Most of the many residents and tenants of commercial property in the existing building who spoke at the meeting were opposed to any plan that would alter the character of the village and eliminate small but popular shops which lend the street its character.

Danclair Developments Ltd. has bought the property at the southwest corner of the intersection and hopes to make a new home for the Bank of Montreal branch now a short distance down Oak Bay Ave. Peter Daniel, one of three principals in the firm who attended council, said it was hoped also to provide space for three of the four shops at the corner.

In the third of three alternative plans submitted to council, the company proposed (after suggestion from alderman) that sufficient off-street parking be provided through purchase of a lot some distance away on Monterey.

Council Monday decided to tell Danclair that it would not entertain any proposal depending upon off-site parking.

Ald. Doug McLelland said parking in a residential area — along Monterey — is "corrosive in planning terms: if you don't protect the edges, you lose the centre." He suggested some basic ground rules for the village should be laid down.

Council recognized parking as the crux of the commercial area's existing and future problems. There is limited off-street parking at present and any new development requires 150 per cent of commercial space per property to be devoted to parking.

Notwithstanding this stringent rule, Ald. Isobel Craig noted "the village street has a certain flair to it that we should hold on to."

Engineer-planner Geoff White said the rule boils down to six parking spaces for each 1,00 square feet of office or commercial space. For a two-storey development this would require underground parking.

Daniel and his father John argued it was physically impossible to make underground parking on a site that small. But was possible to have a single storey building with surface parking.

John A. Horne, 988 Newport, suggested council might use moral persuasion to get the bank to withdraw from the scheme; that since the Bank of Montreal is the municipality's bank, it might be suggested Oak Bay change banks.

A Hampshire Road women wondered why banks have to dominate their surroundings, and Ald. John Goult noted that in some North American areas banks are not permitted storefront locations.

He said to preserve character and the way of life in a community, these areas require banks to take second-storey premises or frontage away from the street. A "fantastic amount of business space" had been taken up by banks on downtown Douglas Street, he added, "driving out the places they went in to service."

Terry Sherwood, 1240 Monterey, suggested if the reason for bank expansion is more business, then residents could make this unnecessary by withholding their business at the bank.

"I for one would be willing to cease business with the bank on that basis," he said, to cries of "hear, hear" from the crowd.

In an opening statement to the meeting, Smith said the municipality had only limited power under the law.

"We cannot cure all your ailments, pay your taxes, or save commercial property from different commercial use than it may have at the present time.

"We are all, individually and collectively, appalled at the notion that these delightful old shops might disappear," the mayor said, to be replaced by "an elongated bank."

"I don't think anyone in this room wants that (hear, hear). We need more banks and service stations like we need a hole in the head."

Smith said the best council could do was to urge that small shops remain, and to bend zoning rules to provide for spot non-conforming use.

You've got a friend.
C-FAX 1070

Victoria Times

92nd YEAR, No. 269 ★ VICTORIA, B.C., TUESDAY, APRIL 27, 1976 ★ 15 CENTS DAILY, 30 CENTS SATURDAY

Pinto WAGONS HAVE 57 CU. FT. OF CARGO SPACE
peter pollen ford

Air Canada Workers Held in Drug Swoop

MONTREAL (CP) — Ten men, including six Air Canada employees, were expected to be arraigned in court today following their arrest Monday by RCMP officers investigating a drug-smuggling ring at Montreal International Airport.

Undercover work by the RCMP also revealed a cargo theft ring at Dorval airport and at Mirabel International Airport, 35 miles north of Montreal.

The RCMP spokesman said information concerning the thefts has been turned over to Montreal police.

The arrests in the drug smuggling case came after an investigation during which an RCMP undercover agent worked as an Air Canada employee at the airport in Dorval, just west of Montreal, the RCMP source said.

He said the 10 will be charged in connection with the importation during the last two years of 450 pounds of hashish and 100 pounds of marijuana, with an estimated street value of $1 million.

The arrests, carried out with the co-operation of Air Canada security officials, followed a two-year investigation into an important and highly-organized ring at the airport, he said.

The arrests were made at the Montreal-area homes of the 10 persons, who are aged between 22 and 39.

The spokesman said the six Air Canada employees each had between two and 12 years service with the Crown corporation. Some were employed at the supervisory level in the baggage and incoming cargo section.

Fifty pounds of hashish seized at the airport during the weekend and other drug seizures over the last two years "were made to look like a surprise discovery so that the ring would keep operating until our investigation was complete," the RCMP spokesman said.

SOLIAH ACQUITTED

SACRAMENTO, Calif. (UPI) — A jury today accepted Steven Soliah's defence that he was an unfortunate victim of love for Patricia Hearst and acquitted him of a fatal Symbionese Liberation Army-linked bank robbery.

Soliah was the only defendant accused and tried for the April 21, 1975, robbery in which a mother of four children was slain by a shotgun blast.

WALKOUT BY WEEKEND

B.C. Hospitals Gear for Strike

VANCOUVER (CP) — The 16,000-member Hospital Employees Union (HEU), Local 180, is preparing to take strike action following rejection by B.C. hospitals of contract settlement terms recommended by an industrial inquiry commissioner.

Jack Gerow, a union spokesman, said the strike could begin as early as this weekend at Vancouver General Hospital. He said it would be a complete shutdown of Vancouver General "with nothing moving in or out."

Gerow set up meetings of the union provincial bargaining committee and executive to put through his recommendation that the union take strike votes immediately at 99 B.C. hospitals, starting with Vancouver General.

Gerow reacted bitterly to an announcement by the Hospital Labor Relations Association (HLR), representing the hospitals, that it could not accept the monetary recommendations of Industrial Commissioner D. R. Blair which amounted to an increase of approximately 15 per cent in wages and fringe benefits over one year for the non-medical hospital employees.

HLR is sticking with a policy of limiting the total package increase to eight per cent for 1976.

HLR's board of directors termed the Blair recommendations as inflationary and estimated they would increase the industry's labor costs for the non-professional employees of the HEU to $230 million—up $30 million from 1975.

Gerow said the HEU has already conducted a strike vote at all 99 hospitals in the province and served the required notice as a result of a previous dispute it had with the hospitals over payment of an anti-discrimination adjustment for women employees.

Montreal police officer displays cache of weapons and ammunition

OLYMPIC WEAPONS SEIZED

MONTREAL (CP) — Police from three forces arrested two men today and seized stolen weapons which they said were to be used during the Olympic Games.

Lieut. Larry Levy of the Montreal Urban Community police said more arrests were expected later today by members of the force's anti-terrorist squad.

In a news conference to announce the seizure, police displayed the cache, including two firearms — one 9 mm Luger handgun and a .22 calibre short rifle.

Other items included gas masks, switch-blades and oxygen tanks.

Lieut. Levy said the men, well-known to police, may have been members of a terrorist organization planning to disrupt the Games.

But, "It's too early to say if the men were part of a large organization," Lieut. Levy said.

He ruled out the possibility the men were part of an international group.

Police said they believed the weapons were stolen from the Quebec Civil Protection Agency in 1971.

In addition to Montreal police, members of the RCMP and the Quebec Provincial Police participation in the raid.

Giguere Pressed Him For Lease—Marchand

Times News Services

OTTAWA — Environment Minister Jean Marchand admitted Monday that he was subjected to pressure before the awarding of a restaurant concession at Mirabel Airport in May of 1974.

He disclosed in an interview that one of those who approached him about the concession was Liberal Senator and Quebec fund-raiser Louis Giguere, who has been charged with conspiracy in connection with the duty-free shop, known as Sky Shops, lease extepsion at Dorval Airport in 1972.

Giguere was a major shareholder in Kebec Restaurants which lost out to Les Enterprises Cara Quebec Ltd. in bidding for the food and beverage concession at Mirabel.

"Of course I'm under pressure all the time — all people in public life are under pressure, but the important thing is whether you resist it or not."

Marchand argued that it is not unusual for people "who make decisions" in government to receive phone calls, recommendations and representations from various sources.

But he stressed that the important fact in this case is that Kebec Restaurants and "Mr. Giguere" didn't get the concession.

In the Commons on Monday, and in the wake of the new charges of irregularities in tendering procedures for leases at Mirabel Airport Prime Minister Trudeau again ruled out a judicial inquiry into Montreal airports tendering.

But he conceded he may change his mind if any pattern of violations emerges.

Trudeau also told the Commons that if the Canadian people do not like the way the government handles such issues as the letting of Sky Shops leases, they can always vote against it in the next election.

MacKay and Opposition Leader Joe Clark called Monday for a judicial inquiry into tendering procedures at Dorval and Mirabel airports for leases, tenders and construction projects, excluding only the Sky Shops leases until the courts have rendered judgement.

INDEX

Classified 386-2121
News 382-3131

	Page
Births	21
Classified	21-30
Comics	20
Deaths	30
Entertainment	18
Family	18, 19
Finance	8, 9
Gardening	22
Sports	10, 11

WORDPLAY

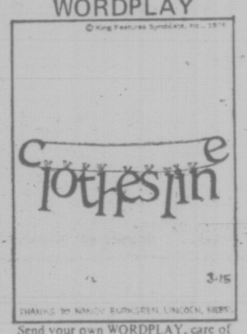

Send your own WORDPLAY, care of this newspaper.

Slender Profits At M-B

VANCOUVER (CP) — MacMillan Bloedel Ltd. Monday announced net earnings of $600,000, or three cents a share, for the three months ended March 31, 1976, compared with $6.1 million, or 29 cents a share, in the first quarter of 1975.

The quarterly report to shareholders says during the first three months of this year, MacMillan Bloedel was faced with a number of adverse factors of significant proportions.

"Encouraginly, however, markets for building materials and packaging showed gradual improvement and demand for the company's pulp and paper products remained firm," the report says.

"As a result, overall profitability was sufficient to offset the adverse factors and the company recorded a small profit for the first quarter."

The report stated that the adverse factors were:

—Continued transportation losses;

—A sharp reduction in the values of the United States dollar and pound sterling vis a vis the Canadian dollar which diminished the company's earnings from the sale of products contracted for in those currencies;

—Continuation of the strike at the MacMillan Rothesay newsprint mill in New Brunswick until Feb. 23, 1976.

BCR LOSS $45M, DEBT NOW $144M

B.C. Railway's deficit stood at $144.2 million Jan. 2, up from $98.3 million a year earlier.

The railway's anuual report, tabled in the legislature Monday, showed total operating and other expenses of $103.5 million in 1975, while revenues totalled $57.7 million for a net loss of $45.8 million.

Economic Development Minister Don Phillips tabled the report at the start of debate which gave second reading approval in principle to bill authorizing the railway to increase its borrowing power from $650 million to $900 million.

Only the Liberal and Conservative leaders voted against the bill, with the NDP critical of the Socreds' record in railway finances but supporting the need for more borrowing power. (For further details see Page 6.)

★

Ferry Hikes Monday

New B.C. ferry rates will be announced next Monday.

Transport Minister Jack Davis said outside the legislature he will be ready to announce the rates next week but he would not hint how high the fares will go.

The Price Waterhouse financial report last month on the ferry system suggested increases of 300 to 400 per cent in order to put the operations on a break-even basis.

Davis promised the rates would not increase that much but indicated fairly hefty hikes are in the offing.

B.C. Ferries operating deficit was $34.5 million last fiscal year and is expected to be as high as $59 million this year.

★

NEWS BRIEFS

Cattle Slaughtered

VANCOUVER (CP) — Federal officials have ordered the slaughter of 160 cattle with blue tongue disease in the South Oakanagan Valley. Eighty have already been slaughtered.

Third Lottery

WINNIPEG (CP) — A third provincial lottery offering top prize money of $100,000 based on the annual running of the Manitoba Derby was announced Monday. First draw will be made July 30 with the tickets matched against horses entered in the Manitoba Derby Aug. 2 at Assiniboia Downs. Second prize will be $20,000 and third $10,000.

Cancel Must Pay

VANCOUVER (CP) — The B.C. Labor Relations Board has ordered Canadian Cellulose Ltd. to compensate about 250 production employees at its sawmill near Castlegar for time they would normally have worked between Oct. 14-17. The crown-owned company was found by the board to have violated provincial back-to-work legislation passed in October to end several major B.L. strikes and lockouts.

Marijuana Seized

NANAIMO (CP) — Police found three kilograms of marijuana following the seizure today of a car on the CPR ferry to Nanaimo. Three suspects were in custody.

Soviet Wheat Sale

WINNIPEG (CP) — The Canadian Wheat Board today announced the sale of two million long tons of wheat, about 71.6 million bushels to the Soviet Union.

Black Rule By 1978 —Kissinger

LUSAKA (AP) — U.S. State Secretary Henry Kissinger called today for negotiations to give Rhodesia black majority rule in two years.

In Salisbury, Rhodesian Prime Minister Ian Smith announced today ten black Africans, including four full ministers, are to be brought into his government.

On Monday Rhodesia imposed censorship on the country's news media. A government spokesman said the new rules "are designed to regulate the publication of certain information which could cause alarm and despondency".

Kissinger also told Rhodesia it cannot expect U.S. support at any stage in its conflict with black liberation movements.

Kissinger warned the Soviet Union that any attempt to pursue "hegemonial aspirations" in Africa will inevitably run into resistance.

"It is our fundamental conviction that Africa's destiny must remain in African hands," he said.

'Irregular' Ads In UVic Row?

An "unhappy situation" in the University of Victoria English department leading to the resignation of Dr. David Jeffrey as chairman was connected with the hiring of two American professors last December, the Times was told today.

Faculty association spokesman David Henn said he suspects "there were issues other than the (Canadians first) hiring policy which precipitated Dr. Jeffrey's resignation."

He said there were "irregularities" in the advertising for two appointments to the department.

Henn was commenting on reasons given by Jeffrey in the Times Monday for his resignation from the department chairmanship. Jeffrey said one of the main reasons was the department's negative reaction to the Canadians first hiring policy being discussed on campus.

The information he had, said Henn, suggests there were ads placed in academic journals by the English department, at the time two posts were filled this year.

He said the question of advertising for the two posts was raised at the February board of governors meeting when the board was already "rubber stamping" the appointments of two people.

Jeffrey was asked to outline the advertising that took place and Henn received a copy of his answer.

Henn said two ads were published, one in February, the other ran Dec. 12 and listed a closing date for applications as January 10.

"Yet the appointments had already proceeded. One ad was running at the time when the board was already (rubber) stamping them," said Henn.

Jeffrey's resignation followed the board meeting.

He was asked Monday whether his resignation had anything to do with recent appointments to the English department and Jeffrey's reaction was "that is preposterous."

The English department approved the appointments.

The two professors in question were hired by the department's hiring committee, of which Jeffrey is a member, said Henn. Jeffrey, he added, wholeheartedly approved their appointments.

Both were on campus earlier, one as a visiting professor, the other as a sessional lecturer.

The issue is expected to come up at a faculty association meeting Thursday night.

Rubber Support

GENEVA (UPI) — Representatives of rubber workers in 16 countries decided today to halt overtime work and take other steps to support their striking U.S. counterparts.

WEATHER

Tonight, Wednesday: Clear, Sunny

219 Bugs Revealed

More than 150 houses were bugged under the Protection of Privacy Act in B.C. last year.

The annual report for 1975 on the act, tabled in the legislature by Attorney-General Garde Gardom Monday, showed the department authorized police to bug 134 private homes, 21 temporary homes, 62 commercial premises and two vehicles.

As a result of the bugging, 135 people became known to police.

Authorizations were granted for investigation of numerous Criminal Code offences including 46 for conspiracy and 18 for possession of stolen property. Authorizations were also granted for 40 narcotics investigations.

The report says the act was used extensively by investigators of major crimes and while it was a help in solving some crimes, its restrictions tend to tax manpower and impose heavy financial burdens.

The report says the act also delays and extends court proceedings and changes in the legislation would eliminate some of the problems.

There are proposed changes to the act before the House of Commons.

Breakdowns Big BCAA Loser

VANCOUVER (CP) — An unprecedented increase in the number of automobile breakdowns coupled with the termination of the B.C. Automobile Association insurance program are blamed by the association for its 1975 operating loss of $778,000.

Although revenue from memberships and other programs increased to $4.2 million in 1975 from $3.8 million in 1974, the association lost $237,000 last year providing emergency road calls and other motorist services.

Those services were $100,000 in the red at the end of 1974 and was the only loss reported that year. It resulted in dues increasing in July, 1975.

Association president George Bradley gave an optimistic financial prediction for this year, however, to members at Monday's annual general meeting.

"Although the past two years were difficult years, and required many adjustments to new circumstances and conditions, the future of your association looks bright indeed," he said in a prepared speech.

"As a result of our re-appointment as an agent for the Insurance Corp. of B.C. and the simplification of their policy writing . . . and, of course, the dues increase, our budgeting for 1976 presents a much healthier financial picture," he said.

Emergency road service was up 12 per cent to 216,000 calls from 193,000 in 1974.

Bradley said the emergency road call is the most popular and the costliest service at $1.3 million in 1975 compared with $1 million in the previous year.

The BCAA Insurance Company, without automobile insurance, earned a gross premium of more than $1 million providing home, personal accident and medical insurance, he noted.

TORONTO MARKET TRADING

In addition to Canadian Press stock reports, bond and mutual fund prices, market quotations also are supplied by the following firms or agencies: Investment Dealers' Association of Canada, Richardson Securities, Royal Bank of Canada, Pemberton Securities, A. E. Ames & Co., Annett Mackay Ltd., Bongard Leslie & Co. Ltd., and Vancouver Stock Exchange.

TORONTO 1:40 P.M. STOCKS
Distributed by CP
Toronto Stock Exchange—April 27
Quotations in cents unless marked $. z—Odd lot, xd—Ex-dividend, xr—Ex-rights, xw—Ex-warrants. Net change is from previous board-lot closing sale.

Stock	Sales	High	Low	1:40 p.m.	Net Ch'ge
	A and B				
Abby Glen	5300	55¼	54¾	55¼	−⅛
Aby Gln w	1350	105	100	105	−1
Abitibi	10465	13⅛	13	13	
Abitbi 7½p	250	40	39½	40	+1⅛
Abitbi 10	925	50⅛	50⅛	50⅛	
Acklands	200	13¾	13¾	13¾	
Adanac M	500	32	32	32	+2
Agnico E	1000	440	430	440	+10
Agra Ind A	610	7	7	7	−⅛
Akaitcho	1500	86	86	86	+6
Albany	2700	30	29	30	+1
Alt East G	4200	11	10⅞	11	
Alt Energy	8490	8¾	8½	8⅝	+⅛
Alta Gas A	444	12⅞	12⅝	12⅞	
Alta G C p	150	58	58	58	+1
Alta G F	200	25¼	25	25¼	
Alta Nat	150	$24½	24½	24½	
Alcan	21518	29	28⅞	29	+⅜
Alcan pr	285	27	27	27	−1
Algoma St	5300	26⅞	26⅞	26⅞	
Algon	300	5½	5½	5½	
Allarco Dv	850	10	10	10	+⅛
Almin 4½ p	243	$37	37	37	−1¾
Alum 3rd p	2200	$25⅞	25½	25½	−1
Am Bonza	1660	276	275	275	−3
Am Larder	3000	18½	18	18	−½
Amg U Dev	1200	97	97	97	+2
Anthes C p	z15	$60	60	60	
Aquitaine	860	22	22	22	−⅛
Argosy	2120	10	8	8	
Argus	z10	$28¾	28¾	28¾	
Argus B pr	z20	$27¼	27¼	27¼	
Asamera	8050	$11	10⅝	10¾	−¼
Asbestos	320	$29	29	29	
Ashland C	300	$9⅛	9⅛	9⅛	
Atco A	6300	$14¾	14⅝	14¾	+⅛
BC Sugar A	575	$20	20	20	−¼
BP Can	1955	39⅞	39¾	39¾	−⅛
Bad Boy	301	340	340	340	
Banister C	800	10	9⅞	9⅞	−⅜
Bank Mtl	2770	$15⅝	15½	15½	
Bank N S	2020	$40½	40	40½	−¼
B Cdn Nat	202	$15⅛	15⅛	15⅛	+⅛
Bar E A	400	33	33	33	
Bary Expl	1000	54	54	54	
Becker B p	200	56¾	61½	61½	−1
Belding A	z50	56⅝	63⅝	63⅝	
Bell Canad	9673	$46⅝	46⅛	46⅛	−¼
Bell A pr	z16	$46⅛	45¾	46⅛	
Bell B pr	z15	$46⅛	46⅛	46⅛	
Bell D pr	300	$49	48⅞	49	
Bell 2.28	750	26	25⅞	26	
Bell Can W	10800	360	355	360	+10
Beth Cop A	712	13⅛	13⅛	13⅛	−¼
Big Nama	z200	9	9	9	
Biltmore I	250	150	125	125	−50
Bi Hawk	z100	21½	21½	21½	
Blakwod A	700	7⅞	7⅞	7⅞	+⅛
Block Bros	1400	400	400	400	
Border C	500	230	220	220	−10
Bovis Cor	9800	92	85	92	+5
Bow Valy	4100	22	21¾	21⅞	+⅛
Bralor Res	2500	250	246	247	+2
Bramalea	400	36	6	6	
Brameda	3356	175	175	175	
Brascan A	1582	$11⅜	11¼	11⅜	−⅛
Brenda M	650	7⅞	7¾	7¾	−⅛
Bridger	41800	56	5¼	5⅛	
Brinco	100	400	400	400	−5
BC Forest	300	$23½	23¼	23½	
BC Phone	434	$11⅜	11⅜	11⅜	+⅛
BCPh 4¾ p	z10	$45¾	45¾	45¾	
BCPh 6 pr	z12	$6⅛	6⅛	6⅛	
BCPh 6.80	200	$17⅞	17⅞	17⅞	+⅛
BCP 7.84 p	200	$18¾	18¾	18¾	
BCP 10.16 p	200	$27	27	27	+¼
Brunswk	2900	55⅛	5	5⅛	+⅛
Budd Auto	365	$6½	6½	6½	
Bulora Cor	3500	27	27	27	
Burns Fds	276	$10¼	10¼	10¼	
Bushnell	300	56	6	6	
		C			
CC Yachts	100	300	300	300	−10
CAE A	340	$10¼	10¼	10¼	
Cad Frv	3410	$10¼	10	10¼	
Cal Pow A	4000	$28⅛	28⅛	28⅛	+⅛
Cal P 4 p	z75	$42	40¾	40¾	
Cal P 5.40 p	110	$82½	82½	82½	−1
Cam Mine	9000	44	43	43	−½
Camflo	4400	$10⅛	10	10⅛	
C Chib A	400	415	405	415	−30
Campau A	z80	55	490	5	
Can Cem L	170	$11⅛	11⅛	11⅛	−⅛
Can Dev p	755	$98¾	98⅝	98¾	−½
Can Malt A	265	$21⅝	21⅝	21⅝	
C Nor West	7600	8⅝	7¾	7⅞	+⅛
C Pakrs C	1300	$22¾	22¼	22¼	−¼
Can Perm	100	$17⅝	17⅝	17⅝	−⅛
CS Pete	12700	305	300	300	
C Tung	4400	325	320	320	
C Cablesy	2680	$15⅝	15⅝	15⅝	+⅛
C Cable w	2420	200	195	200	+10
Cdn Cel	900	6⅞	6⅞	6⅞	
CC Man A	3210	25	25	25	−½
C Ex Gas	2900	350	340	340	
C Found	z25	305	305	305	
CG Invest	500	$21⅛	21⅛	21⅛	
C Homestd	300	5⅝	5⅝	5⅝	
C Hydro	527	5⅞	7⅞	7⅞	+⅛
CI Bk Com	1760	$27¾	27½	27¾	+¼
CIL	1900	524	24	24	+⅛
CI Powr A	400	$15⅜	15⅜	15⅜	−⅛
C Lencour	z250	12	12	12	
C Malart	27500	47	45	45	
C Manoir	3600	55	5	5	+10
C Merrill	1200	56½	6⅛	6⅛	
C Occdental	100	$11⅛	11⅛	11⅛	−⅛
CP Inve	3720	5⅝	19¾	19¾	−⅛
CP Inve pr	170	$39½	39½	39½	+¼
CP Ltd	24535	$17½	17⅛	17⅜	+⅛
CPL A p	100	8½	8½	8½	
C Reserve	1900	405	405	405	+5
Cdn Sup O	2500	$42⅝	42⅝	42⅝	
Cdn Tire	440	544½	44½	44½	
Cdn Tire A	3161	549	49	49	
C Utilties	3650	512⅞	12	12	−⅛
C Util $1.25	300	524	24	24	
CU 10¼	1200	$26¼	26¼	26¼	
C Util w	400	370	370	370	+15
Canbra	1400	400	390	390	
Canron pr	z17	590	90	90	
Cara	100	55½	5½	5½	−⅛
Carl OK	5200	360	350	350	
Carl A p	105	20⅜	20⅜	20⅜	+⅜
Carma	400	11⅞	11⅞	11⅞	+⅛
Cassiar	2415	6⅜	6	6	−¼
Celanese	z25	55¼	5¼	5¼	
Celan 175 p	100	$16¾	16¾	16¾	
Cheltan D	948	9⅝	9⅝	9⅝	
Chrysler	6125	20	19¾	19¾	
CHUM	z20	7¾	7¾	7¾	
CHUM B	176	59⅛	9⅛	9⅛	+⅛
City Sav T	500	9¾	9¾	9¾	−⅛
C S 10¼	475	10⅛	10⅛	10⅛	−⅛
Claiborne	1900	215	215	215	−60
Comb Met	7000	18	18	18	+1
Cominco	2792	$38¾	38⅜	38⅜	−½
Com Cap	200	295	295	295	+5
Compro	100	5¾	5¾	5¾	+¼
Coniagas	1000	47	47	47	−⅛
Con Chm A	100	5¼	5¼	5¼	+¼
Con Bath A	628	$38¼	38	38	
C Bath 68 w	400	$18½	18¼	18½	+½
Con Bldg	1700	235	230	235	+5
Con Fardy	3900	395	390	390	+5
C Durham	4000	56	56	56	
C Marben	11000	63	54	61	+8
C Morisn	6550	179	170	176	+6
Cons Prof	3000	24½	24½	24½	+1½
C Rexspar	2740	132	130	131	+1
Con Distrb	100	365	365	365	
Cons Gas	3500	512	11⅞	11⅞	
Con Gas A	z25	$52¼	52¼	52¼	
Con Gas B	z5	553	53	53	
Con Gas D	200	$19¼	19¼	19¼	−⅛
Conwest	400	385	385	385	
Cooper C	100	440	440	440	+15
Corby vt	z63	$18⅛	18⅛	18⅛	
Cornat Ind	100	430	430	430	−5
Corp Food	1700	58½	8	8½	+⅜
Coseka R	12189	325	315	320	−10
Costain R	1100	59	8⅞	9	
Craigmt	1000	56½	6⅜	6⅜	−⅛
Crestbrk	700	450	450	450	+5
Crwn Life	1000	$47¾	47¾	47¾	−1¼
C Zelrba A	362	$19½	19	19½	+½
Grush Intl	425	$10⅛	10	10	
Cuvler M	z200	95	92	92	
Cyprus	1800	$11⅛	11	11	
		D to G			
DRG Ltd A	z50	55½	5½	5½	
Dalmy A	200	59⅞	9⅞	9⅞	−⅛
Daon Dev	150	57	7	7	−⅛
Daon A	100	56½	6½	6½	
Decca R	5900	56⅛	5⅞	6	
D Eldona	2500	45	43	45	
Delhi Pac.	6500	10	8	10	+2½
Deltan Ltd	400	475	470	475	−25
Denison	1308	557	57	57	
Dicknsn	2400	55⅛	5⅛	5⅛	
Dist Tr A	500	440	440	440	−10
Doman I	500	55⅛	5¾	5¾	
Dome	615	$41½	41	41½	+¼
Dome Pete	2057	537	36¼	36¼	−½
D Bridge	600	536	35⅞	35⅞	−⅜
D Explor	700	18	18	18	−1
Dofasco A	1585	$27¼	27⅛	27¼	
Dom Lime	400	511	11	11	
Dom Store	565	516	16	16	+⅛
Domtar	2150	$25½	25⅜	25⅜	−⅛
Domtar pr	300	$11½	11¼	11½	+⅛
Donlee M	900	58	8	8	−⅛
Dylex L A	610	57	6⅞	6⅞	−⅛
E-L Fin	400	55⅝	5⅛	5⅛	+½
E-L Fin w	900	110	100	110	+10
East Mal	2700	208	207	208	+3
Estn Prov	100	300	300	300	−15
Ego Mines	2500	68	66	68	+1
Electro A	300	390	390	390	+5
Emco	857	59	8⅞	9	+⅛
Emco w	1000	350	345	350	+5
Exquite pr	100	490	490	490	+30
Extndcar	1150	59⅛	6	6	
Falcon C	5000	58½	8¼	8¼	
Falcon	920	$41¾	41⅛	41⅛	−⅝
Farm Mer	z5	5⅞¾	7¾	7¾	
Fed Pion	700	$23	23	23	
Finning T	z75	$13⅛	13⅛	13⅛	
Foodcrp Lt	1125	300	295	295	−5
Foodex S	2025	480	475	475	−5
Ford Cnda	z12	$88½	88½	88½	
Fraser A	z62	$23¾	23¾	23¾	
Frontenac	100	56⅞	6⅞	6⅞	−⅜
GSW Cl A	102	567⅞	6⅞	6⅞	+⅛
GSW Cl B	z44	56½	6½	6½	
Gaz S.40 p	150	$51	57	51	+2
Gen Baker	150	480	480	480	+15
G Distrb A	z50	57⅞	7⅞	7⅞	
GMC	826	$69⅜	68⅞	69⅜	+½
Genstar L	9550	$22½	22¼	22½	+⅛
Gnstar L w	700	59	8⅞	9	
Gesco Dis	100	430	430	430	+10
Gnt Masct	7000	135	135	135	+1
Gibraltar	6200	58	8	8	
Glendale	100	155	155	155	+5
Goldund M	500	20	20	20	−1
Goodyear p	500	$30	30	30	
Grandoc	300	168	168	168	+3
Gt Gt Sds	z25	55	5	5	
GL Paper	1690	$31¼	31⅛	31⅛	−⅛
GL Pap w	100	58½	8½	8½	+⅛
Gt W Life	150	555	55	55	+½
Gt West S	200	475	465	465	−15
G West wt	300	160	160	160	
G Goose A	100	55¾	5¾	5¾	−⅜
Greyhnd	z10	$17⅛	17⅛	17⅛	
Guard Cap	5080	410	405	405	−20
Gulf Can	1573	$33⅜	33	33	−½
		H to L			
Halifax D	1000	225	225	225	−4
Hambro C	500	240	240	240	
H Group A	400	455	455	455	+5
Ham Tr	2000	513	13	13	
Hardee	1100	96	96	96	−1
Hard Crp A	500	55½	5½	5½	−⅜
Hard Crp C	300	55⅛	5⅛	5⅛	+⅛
Harlequin	z45	58⅜	8⅜	8⅜	
Harris J S	100	470	470	470	+10
H Wood	1100	114	112	112	−2
Hawker S	4000	57⅛	7	7	
Hawker pr	z10	556	56	56	
Hedway C	2850	350	350	350	
Home A	232	32	32	32	+½
Hud Bay A	1140	$21½	21½	21½	+⅛
Hud Bay B	150	$21⅜	21⅜	21⅜	
H Bay Co	2550	$19½	19⅜	19½	+⅛
HB Oil Gas	4800	$37½	37¼	37½	+½
HB Oil G pr	200	$36¾	36¾	36¾	−¼
Hur Eri 7¼	100	520	20	20	
Husky Oil	4665	$20⅜	20¼	20⅜	−¼
Husky E w	100	55⅞	5⅞	5⅞	−⅛
Hydra Ex	z50	20	20	20	
IAC	800	$18½	18¼	18⅜	+⅛
ITL Ind	1300	125	125	125	
IU Intl	5065	59⅞	9¾	9⅞	−⅛
IWC Com	1600	185	185	185	−2
Imasco A	325	$25⅛	25	25	−⅜
Imp Oil A	17100	$23⅛	22⅞	23	
Inco A	6445	533	32⅞	33	+¼
Inco B	100	$32½	32½	32½	
Indal	100	$14⅜	14⅜	14⅜	+⅛
Indusmin	204	5⅜¾	8¾	8¾	−⅛
Inland Gas	572	59¼	9⅛	9⅛	
Inland G p	170	$10¼	10¼	10¼	+⅛
Inter-City	100	430	430	430	
Inter-City r	49746	19	18	19	+1
Inter C B w	200	234	234	234	
Intrmetco	1150	58	7⅞	8	+¼
IBM	66	$252½	252½	252½	−½
Int Mogul	2328	224	220	224	+1
Int Pipe A	3585	$14⅛	14	14	+⅛
Int Pipe w	2030	42	40	40	+2
Iosco	z25	$13⅞	13⅞	13⅞	
Inv Grp A	1760	57⅞	7¼	7⅜	−⅛
ISO	600	128	126	126	+1
Ivaco A	200	58¼	8⅛	8⅛	−⅛
Jannock	600	56⅛	6	6⅛	+⅛
Jannock A	z25	$10¼	10¼	10¼	
Jannock B	425	$11½	11½	11½	
Janoc 6 p	100	$60	60	60	−¼
Jelex	5000	15	14½	15	+½
K-Tel Intl	z36	$7½	6¾	6¾	
Kaiser Re	36825	$11⅛	11¼	11¼	
Kaiser wt	450	58½	8⅛	8⅛	
Kam Kotia	2300	58	55	55	−3
Kaps Tran	435	181	181	181	−4
Keeprite B	1100	57¾	7⅝	7¾	+⅛
Kelly D A	z50	5½	5½	5½	
Kenting	100	$14½	14½	14½	
Kerr A A	1490	$12	11⅞	11⅞	−⅛
K Anacon	z111	23	23	23	
Koffler A	4300	480	475	475	
La Luz	100	56⅛	6⅛	6⅛	
Labatt A	2200	517	16⅞	16⅞	−⅛
Labatt A p	725	$16⅞	16¾	16¾	
Lab Min	z50	$34⅛	34⅛	34⅛	
Lacana	1050	370	365	365	−5
Laidlaw A	1200	57	7	7	+⅛
L.Ont Cem	500	405	395	395	
L Shore	z30	200	190	200	
Lakehead	1500	22	21	22	−1
Langis	1000	6	6	6	−1
Laurasia	z50	37	37	37	
Lau Fn 6¼	z75	514	14	14	
Lau F 2.00	200	521	21	21	+½
Leigh Inst	1900	230	225	225	−6
Lincoln Tr	7225	$15⅞	15¼	15¼	−¾
LL Lac	1005	150	150	150	
Lob Co A	100	475	475	475	−10
Lob Co B	3300	475	475	475	
Lob Co pr	z50	$23	23	23	
Lob Ltd Ap	z75	$13¾	13¾	13¾	
Lob Ltd Bp	150	515	15	15	+¼
Lochiel	1000	99	99	99	+1
Loeb M	550	305	300	300	−5
Lost River	4800	265	255	255	−5
		M to O			
MEPC	2800	56⅛	6⅛	6⅜	+⅜
MEPC w	7100	65	60	61	+6
MICC A	1200	525	24⅛	25	+⅜
Maclarn A	700	$34½	34½	34½	
MH Cable	300	5⅜¾	8¾	8¾	
MB Ltd	3030	$21¾	21⅜	21⅜	−⅛
Madeline	702	250	250	250	
Magnetics	800	60	60	60	
Maistc Wil	200	253	253	253	+1
Man Bar	500	76	76	76	+2
M Lf Gard	z70	524	22¾	24	
M Lf Mills	z75	527	27	27	
Mrtme El A	600	58	8	8	−⅛
Maritime	367	$18¼	18¼	18¼	−¼
Mar T B60	200	5⅜¾	8¾	8¾	+¼
Martin	3000	12½	12½	12½	
Mass Fer	5380	$27½	27⅛	27⅛	−¼
Mas F 2.50	950	$25¼	23⅛	25¼	+⅛
MF B	600	$25⅛	25	25	−⅛
Matgmi A	125	$17⅛	17⅛	17⅛	+⅛
Mc Adam	4700	42	42	42	
Mc Intyre	180	$42⅜	42⅜	42⅜	
Melchers	1250	310	300	300	−20
Melton R E	225	400	400	400	
Mentor	4900	170.	170	170	
Mercantil	352	$15¼	15⅛	15⅛	
Merland E	5500	325	320	320	+5
Meta Uran	2000	8½	7½	7½	−½
Mindamr	4000	22½	22	22½	+½
Mindustrl	400	55¼	5⅛	5¼	+¼
Molson A	214	$17⅜	17⅜	17⅜	
Molson B	400	515¾	15¾	15¾	
Moore	2075	$47½	47⅜	47½	+⅛
Mt Wright	500	20	20	20	
Multi-Mi	30500	43	39½	42	+2
Multi Acc	300	285	285	285	
Murphy	100	55⅝	5⅝	5⅝	
NBU Mine	6200	265	255	265	+10
NSI Mark	z300	90	90	90	
NeChrs I	1450	557⅞	5¼	5¾	−⅛
Nat Pete	1000	31	30	31	+1
Nat Trust	2200	515	15	15	+⅛
Neonex	1700	215	210	214	+4
NB Tel	220	$14½	14½	14½	
N Dimens	z200	31	31	31	
N Kelore	10000	12	12	12	−1
N Provid D	z100	14	14	14	
N Senator	5000	10	10	10	+½
N York Oil	z250	30	30	30	
Newco Fin	200	$11	11	11	
Newconx	1200	405	405	405	−5
Noble M	3000	28	28	28	−1
Noranda A	17756	$39	38⅛	38⅜	+⅜
Noranda B	1400	539	38⅛	39	+⅛
Norbaska	2010	17	17	17	+1½
Norcen	4188	$12¾	12⅝	12¾	
Norcen B	z162	523	22⅛	23	
Norcn 150	200	522	21¾	21¾	−¼
Norcen w	875	237	236	236	−1
Nordalr L	1500	245	235	235	−5
Normick P	200	300	300	300	+25
NC Oils	1200	56	6	6	
Nor Tel	2350	$38	37¼	38	
NTecm B w	3000	$17⅜	17½	17½	−¼
Northgat	433	445	435	435	−10
Northld	1000	8	8	8	
Nowsco W	748	$15⅞	15⅛	15¾	−¼
Nu-Wst A	500	$16¾	16½	16½	−¼
Nufort Res	3000	29	29	29	−1
Numac	1000	$10	9¾	10	+⅛
OSF Ind	580	350	350	350	
Oakwod P	414	140	140	140	−1
Obrien	4000	79	78	79	+1
Oceanus I	z20	40	40	40	
Ocelot Ind	4640	$14½	14¼	14¼	−¼
Okanagan	100	$6¾	6¾	6¾	+¼
Ontario Tr	700	6	6	6	
Orchan A	1800	290	288	290	
Oshawa A	2125	495	480	485	−5
		P to S			
Pac Coper	3500	117	115	115	−1
Pac Pete	5450	$30⅛	29¾	29¾	−¼
Paloma P	1200	207	205	205	+5
Pamour A	3900	315	305	310	
Pan Centr	300	107	105	105	−2
PanCan P	3770	$23½	23¼	23¼	−⅛
Patino N V	100	$14⅛	14⅛	14⅛	+⅛
Pe Ben O	700	240	240	240	+4
Peerless	500	405	405	405	
Pennant	1000	400	400	400	
Petrofina	z7	$19⅜	19⅜	19⅜	
Peyto Oils	13300	425	420	425	+5
Phillips Cb	600	$9½	9½	9½	
Pine Point	120	$32⅞	32⅞	32⅞	−⅛
Pitts C	500	55⅛	5⅛	5⅛	−⅛
Place G	1000	32½	32½	32½	+½
Placer	2526	$24¼	24¼	24¼	+⅛
Plysr B40	8273	524	24	24	
Pop Shops	300	445	445	445	
Pow Corp	2730	559⅞	9⅞	9⅞	+⅛
Pow Crp pr	z20	$28¼	28¼	28¼	
Prado Exp	1050	215	213	215	−10
Precambt	2000	60	60	60	−1
Pre Cable	400	5⅞⅞	7⅞	7⅞	
Preston	1800	516	16	16	−¼
Price Co	680	516	16	16	−¼
Provigo	200	$11⅛	11⅛	11⅛	+⅛
Prov B Can	z70	$12¾	12¾	12¾	
Qasar Pet	25600	365	335	365	+30
Que Tel	200	$14¾	14¾	14¾	
Radiore	2200	17	17	17	
Ram	1625	380	380	380	
Ranger	900	$14¾	14⅛	14¾	+⅛
Rank Org	400	295	295	295	+10
Readers D	100	$11½	11½	11½	+⅛
Realty B w	z150	52	52	52	
Redstone	11100	86	84	85	−5
Reed Pap A	600	$23½	23⅜	23½	+⅛
Reich wt	200	$13¾	13½	13¾	+¼
Repub Res	100	90	90	90	−1
Res Servic	1500	235	235	235	−5
Revelstk.	3370	$12¼	11½	12	+⅜
Revnu Prp	6096	75	74	74	
Rileys D	z50	95	95	95	
Rio Algom	565	534	33⅜	33⅜	
R Little	300	200	200	200	
Roman	850	$15⅛	15	15	−⅜
Ronyx Cor	800	72	72	72	−2
Rothman	400	518	18	18	−¼
Rothm 2p	2100	$16¼	16¼	16¼	+¼
Royal Bnk	473	$29⅜	29⅜	29⅜	+⅛
Royal Tr A	1955	$22½	22¼	22¼	−¼
Sandwell A	100	$6¾	6¾	6¾	
Scheid p B	z50	$8⅜	8⅜	8⅜	
Scot Paper	550	572	72	72	−⅛
Scot York	300	202	202	202	−3
Scotts	11500	5⅞¼	7¼	7¼	
Seagram	10425	$26	25⅞	25⅞	−⅛
Seco Cem	1500	58	8	8	
Shaw LE A	900	58	7⅞	8	
Shell Can	5225	$16⅛	16	16	−⅛
Sherritt A	2535	56½	6⅜	6⅜	−⅛
Siebens	2700	$11⅞	11⅜	11¾	+⅛
Silverwd A	200	$10⅛	10⅛	10⅛	−⅛
Simpsons	875	$6¾	6⅛	6⅛	
Simpson S	730	$10¼	10⅛	10⅛	
Sklar M	1000	199	199	199	+4
Skyline H	300	275	275	275	+5
Slater Stl	300	5⅜¾	8⅛	8¼	
Southm A	z15	$24⅛	24⅛	24⅛	
Spooner	500	25½	25½	25½	
Stelco A	1028	$29¾	29⅜	29⅜	−⅛
Steep R	700	202	200	200	−3
Steinbg A	200	$18	18	18	+⅛
Strathrn A	500	90	90	90	−10
Sud Cont	500	24	24	24	
Sulivan A	2296	167	164	167	
Sundale O	7700	$11⅛	11¼	11⅛	
Surpass C	100	205	205	205	+5
Systems D	200	285	285	285	+5
		T to Z			
Tara	300	$15	15	15	+½
Teck Cor A	400	395	390	390	
Teck Cor B	966	310

Kmart

Gives Satisfaction Always!

K-DAYS

SAVE YOU MONEY

On sale
April 28th to May 1st
While Quantities Last

We reserve the right to limit Quantities

All Featured Bikes are at our Everyday Low K mart Prices!

MAY SALE

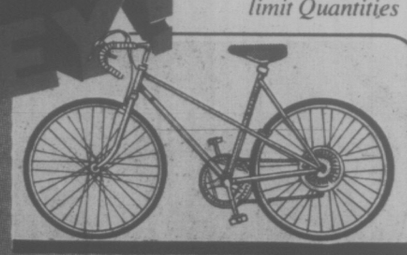

CCM

MEN'S AND LADIES' 10-SPEED BIKES

A real beauty . . . at a beautiful K mart price! Check these outstanding features:

- Sure cornering gumwall tires
- Fail safe Derailleur gears
- Centre pull brakes
- Rat trap reflector pedals
- Racing saddle
- Men's: 21" and 23" frames
- Women's: 20" frames

K mart Price **114.97**

GIRLS' HI-RISE BICYCLES

This racey little number features flowered banana seat, chrome fenders and chainguard, Perry Coaster brakes, 3" reflectors and Whitewall tires.

K mart Price **54.97**

CONVERTIBLE BICYCLES

A super model! Perfect for any young cycling enthusiast! Fully equipped with chrome plated chainguard, ferran fenders, reflector pedals, black grips and seat.

K mart Price **49.97**

WIN

ONE OF 77 26" GE COLOR T.V. SETS

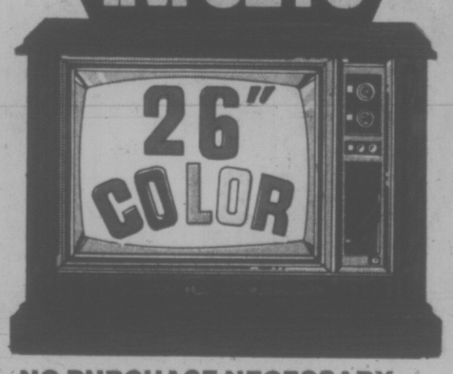

NO PURCHASE NECESSARY

HERE'S ALL YOU DO!

Simply pick up a Contest Entry Form in your K mart Camera Dept. Fill it out and deposit it into a specially provided Ballot Box together with a proof of purchase of a CGE Photo Flash or a reasonable facsimile of a CGE Logo.

DRAW TAKES PLACE JULY 10th

A time limited skill testing question is required of the selected entry.

77 SETS TO WIN (one per store basis)*

BUY K mart Value Packs which contain 2 pkgs. of CGE Cubes. Bonus on back of special value pack — $1.00 COUPON towards processing & printing of one colour print film.

*One winning ticket will be selected from the ballot box in each camera dept. participating in the promotion.

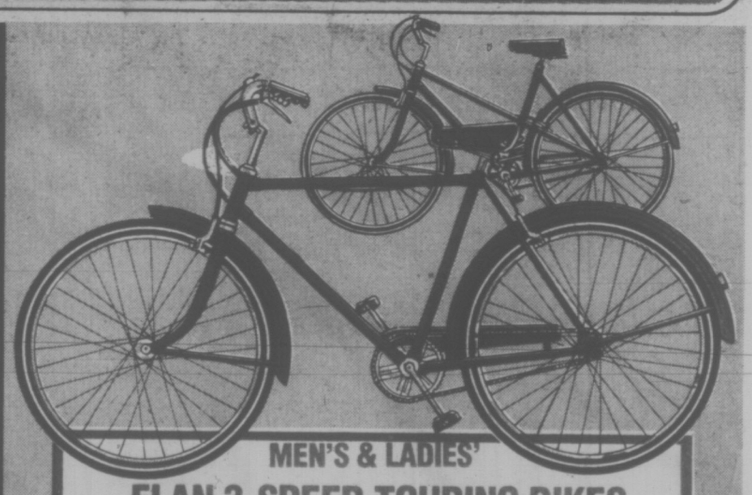

MEN'S & LADIES' ELAN 3-SPEED TOURING BIKES

Discover how much comfort, easy handling and style is built into this C.C.M. Elan! Features: 21" & 23" sports frame; white line tires; wrap around chainguard; caliper side pull brakes; reflector pedals; sports bar with grips and comfy padded seat.

Your Choice **89.97**

MEN'S & LADIES' COASTER BIKES

Encore's good looks and built-in comfort are as easy to take as our low price! With sports frame, mudguards, wrap around chainguard and block reflector pedals. Ladies': 20" frames. Men's: 21" and 23" frames.

K mart Price **79.97**

BOYS' 5-SPEED "PURSUIT"

Check these super features:

- Blackwall tires (24" x 1⅜" rims)
- Centre pull brakes • Derailleur gears
- Racing bar and saddle
- Rat trap reflector pedals • 19" frame.

K mart Price **94.97**

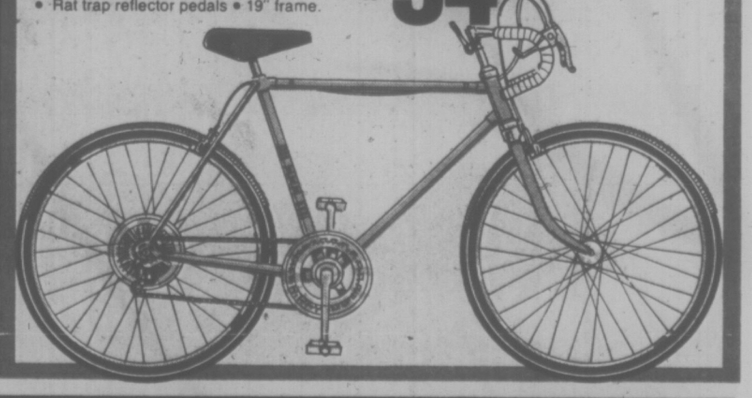

Kmart

Your Satisfaction Guaranteed
Or Money Cheerfully Refunded...
not just a slogan
BUT A WAY OF LIFE

Kmart Plaza — 2121 E. Trans Canada Hwy, Kamloops

University Heights Shopping Centre — 3986 Sherbourne Street, Victoria

WESTWOOD MALL — 3000 Barnet Highway, Port Coquitlam

Kmart Plaza — King George Hwy & 102nd Ave., Surrey

Village Green Mall — Highway 97 at 48th Ave, Vernon

OPEN MONDAY TO FRIDAY 10 A.M. to 10 P.M. SATURDAYS 9 A.M. TO 10 P.M.

MON. TO FRI. 9.30 to 9.30
SAT. 9.00 to 9.30

WE WELCOME CHARGEX AND master charge CREDIT CARDS

Kmart

Gives Satisfaction Always!

On sale April 28th to May 1st • While Quantities Last • We reserve the right to limit Quantities

We're Always a Step Ahead!

GIRLS' 7-14

CAREFREE POLYESTER PULL-ONS

She'll love the comfort and style of these Polyester flares ... You'll love the price! 100% machine washable-dryable. With full elastic covered waist for a perfect fit. Great colours. Girls': 7-14.

K mart Price **3.44**

GIRLS' 8-14

PEASANT BLOUSES

Pleasing peasant topper made of a cool 50% Polyester, 50% Cotton blend. Raglan sleeves. Gathered elastic neck and sleeves. Assorted crisp gingham and checks.

Our Everyday Low K mart Price **2.44**

CASUAL WEDGIES

So comfy you'll think you're walking on Cloud 9! With super soft foam sole and upper. Denim Blue colour. Women's: 5-9.

K mart Price **3.90** pr.

EYE CATCHING FASHION WEDGIE

You're sure to rope in the compliments with this kicky little wedgie! Features comfortable, adjustable strap and soft cushioned insole. Tan. Sizes: 5-9.

K mart Price **9.64** pr.

INFANTS' CANVAS

OXFORDS

Made to take the wear and tear of your active tot's day! Non-slip moulded sole. Cute clown pattern in Blue/Yellow or Denim colours. 1-5.

K mart Price **2.54** pr.

BEDDY-BUYS FOR TINY TOTS!

INFANTS' TERRY SLEEPERS

Comfy 85% Cotton, 15% Polyester stretch terry sleepers. Dome front opening. Attached feet. White, Yellow, Blue or Pink. 0-30 lbs.

K mart Price **1.86**

GIRLS' (2-6X) BABY DOLLS

Short sleeve top with matching panty. 65% Polyester, 35% Cotton blend. Blue, Pink or Yellow.

Our Everyday Low K mart Price **2.54**

BOYS' (2-6X) PYJAMAS

Cool cotton pyjamas with short sleeve top and elastic waist pants. Assorted colours and prints.

K mart Price **2.33**

LADIES' "NON RUN"

SHEER NYLON *Panty Hose*

Here's a buy that'll keep you in sheer delight! Non-run panty hose in nude or regular brief styles are available in a popular selection of summer shades. Popular sizes.

2 pkgs. for **1.00**

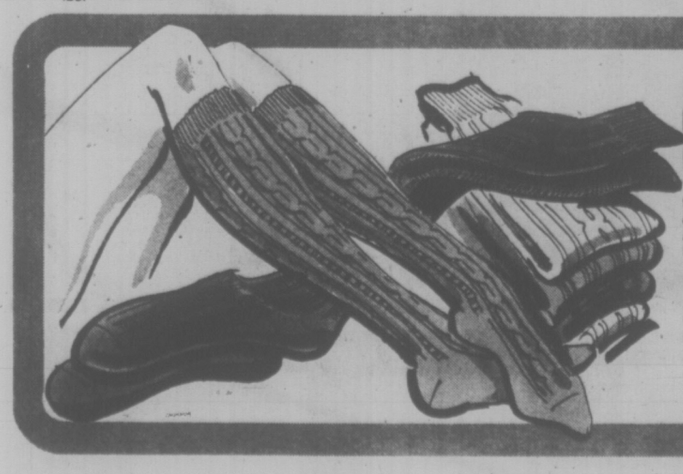

LADIES' NYLON CABLE KNIT CAMPUS HOSE

Your fashion budget s-t-r-e-t-c-h-e-s further at K mart! 100% stretch nylon campus hose with comfy elastic top is available in a variety of fashion colours. Sizes: 9-11.

K mart Price **73¢** pr.

K-DAYS

Save You Money

On sale April 28th to May 1st • While Quantities Last • We reserve the right to limit Quantities

JR. MISSES' EMBROIDERED SMOCK TOPS

The feelin's cool...the look is fresh! Cotton "calcutta" cloth smock tops are available in three pretty designs all in natural shade with colourful embroidery trim. Sizes: 32-38.

K mart Price

4.88

JUNIOR MISSES' "KRINKLE" SKIRT

This season's latest craze ... The Krinkled Look ... now at a price that won't put a crease in your budget! 50% Polyester, 50% Cotton, Natural and Navy. Sizes: 6-16.

K mart Price

9.97

BRIGHT COTTON SUMMER SKIRTS

You'll be the "hostess with the mostest" dressed in one of these colourfully printed full length skirts! 100% Cotton for easy care. Sizes: 10-18.

K mart Price

7.66

SHORT SLEEVE NYLON SHIRTS

Body hugging short sleeve shirts in silky 100% Nylon. 3 eyecatching prints in two colourways. Small, Medium, Large.

K mart Price

2.88

MISSES' POLYESTER CASUAL FLARES

Smartly tailored for that lean, slimming look that you love! 2 sporty Rider Seat styles with pockets. White, Navy, Blue, Mint or Peach. Sizes: 10-18.

Our Everyday Low K mart Price

6.66

FOLDING NYLON UMBRELLAS...

A must throughout the unpredictable Spring weather! With Unichrome frame iron shaft, and plain P.V.C. cases. Assorted prints and solids.

K mart Price

3.47

TWO CHARMING SPRING LOOKS AT ONE VERY CHARMING K mart PRICE

Nothing's easier to wear throughout the sticky summer months than these smartly styled dresses in 100% Arnel* Triacetate! 6 tailored looks with short sleeves and shirt style bodice. Soft pastel prints. Sizes: 12-20; 14½-24½. *Reg'd T.M.

Our little Polyester skirt sets are the perfect choice for summer travel wear! They're completely machine washable and resist wrinkles beautifully! Petal fresh pastel prints. Sizes: 8-18.

SUMMER DRESSES OR TWO PCE SKIRTS SETS

YOUR CHOICE

9.97 Each

K mart

Gives Satisfaction Always!

On sale April 28th to May 1st • While Quantities Last • We reserve the right to limit Quantities

KEM TONE Paint Sale!

A DURABLE SATIN SMOOTH FINISH IS GUARANTEED!

KEM-NAMEL INTERIOR PAINT

K mart Price **11.27** gal.

A long lasting, easy to clean semi-gloss paint. Ideal for ceilings, wall etc! Latex. White.

KEM-GLO ENAMEL OR VELVET AT 1 LOW PRICE

K mart Price **12.57** gal.

Lustrous Kem-Tone Velvet or Kem-Glo Enamel paint. Ideal for interior walls, woodwork, etc. White.

SUPER KEM-TONE INTERIOR PAINT

K mart Price **9.77** gal.

Easy-to-clean interior Latex paint. Flat white. Perfect for walls and ceilings.

BABY CRIBS

K mart Price **62.99**

Here's a real beddy-buy for baby! Features single drop side teething rail and 4 position mattress support. Approx. 54"x30". Mattress extra.

CRIB MATTRESS

K mart Price **12.99**

Features posture board with 36 coils and heavy felt padding. Adorable Nursery print top cover with white border and bottom.

HIGH CHAIRS

K mart Price **27.88**

Dinner-time becomes delightfully easy with this sturdy Maple high chair. Features easy to clean plastic tray.

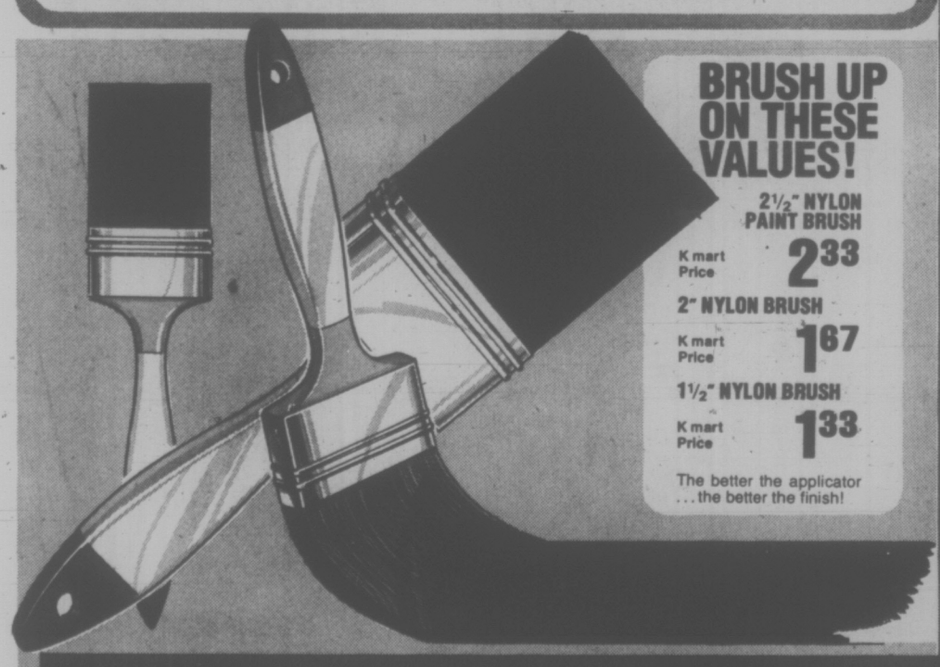

BRUSH UP ON THESE VALUES!

2½" NYLON PAINT BRUSH
K mart Price **2.33**

2" NYLON BRUSH
K mart Price **1.67**

1½" NYLON BRUSH
K mart Price **1.33**

The better the applicator . . . the better the finish!

KIDDIES' BIG WHEEL TRICYCLES

Here's a racey little cycle for any little "daredevil"! Features rugged blow moulded plastic construction, low slung stability. Wide "mag" rear wheels. Ages: 3-7. Red or Yellow.

K mart Price **19.99**

UMBROLLER STROLLERS

Lightweight umbroller strollers with long wearing nylon seat. Folds for easy storing. Only 6.5 lbs.!

K mart Price **18.99**

PLASTIC BAT KIT

Takes to the air immediately. Approx. 48" wingspan.

K mart Price **99¢**

SHOOT 'N CATCH POP-A-BALL

Consists of 8" plastic gun and ball.

K mart Price **53¢**

ECONOMICAL 1 LB. BOX POLYFILLA

Repairs plaster, wood or masonry.

K mart Price **49¢**

HANDY MASKING TAPE

Approx. ¾" x 60 yards.

K mart Price **77¢**

PAINT TRAY AND ROLLER SET

A redecorating necessity! 9½" roller with tray.

K mart Price **1.99**

JUMBO VINYL GARMENT BAG

Cut down on your dry cleaning bills! Holds up to 16 garments. Easy to clean vinyl.

K mart Price **1.88**

MULTI-PURPOSE STORAGE CHEST

Ideal for storing all sorts of things! Floral pattern. Approx. 28" x 16½" x 12½".

K mart Price **2.88**

K-DAYS
Save You Money

On sale April 28th to May 1st • While Quantities Last • We reserve the right to limit Quantities

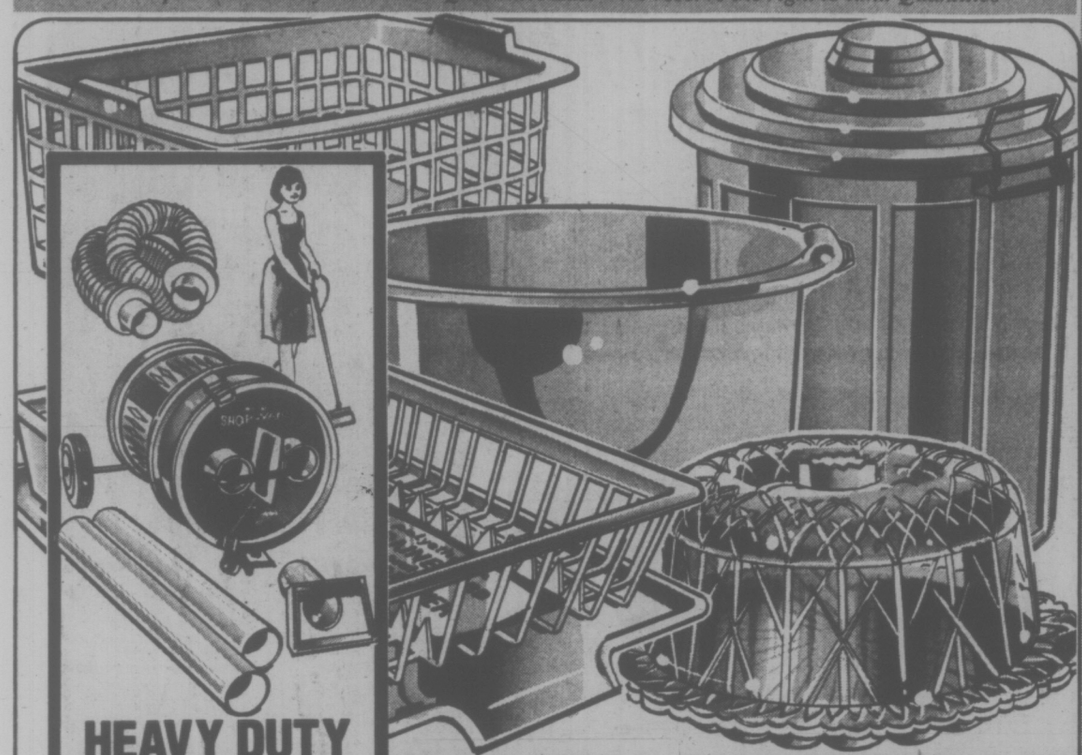

HEAVY DUTY "SHOP VAC" VACUUM

This versatile vacuum is a must for all heavy duty workshop and household chores! Features big 2½" x 6' hose, extension wand, 4 wheel dolly, 2½" x 6" floor nozzle and 2½" to 1¼" adaptor. 2 bags included. Dry pick-up only.

K mart Price

39.97

HANDY SELECTION OF PLASTICWARE

Handy assortment of dish drainers & drainboards, laundry baskets, waste baskets, trash cans, utility tubs etc! Bright selection of colours.

Your Choice

1.47 each

2-BURNER CAMPING STOVE

A must for any camping enthusiast! All steel construction with baked enamel finish that keeps its good looks season after season! Approx. 2 hours burning time. 32 oz. capacity. Approx. 11½" x 17½" x 5". Green.

K mart Price

25.88

CATALYTIC HEATER

Portable Coleman heater with 60 oz. fuel capacity. Approximately 16 to 20 hours of burning time. Red and Chrome combination. Approx. 8" x 9".

K mart Price

21.88

PRO BUILT 11 PIECE GOLF SET

Get the most out of your game with this quality constructed Pro Built Golf Set! With Permalac woods that will not chip or crack. Strong step-down steel shafts. All weather composite grips. Woods: #1, #3, #5. Irons: #3, #4, #5, #6, #7, #8, #9. Plus Wedge. M.R.H., M.L.H. & L.R.H.

K mart Price

79.97 set

ATLANTIC BRAND 12 CLUB GOLF BAG

Round dri-grip bottom. Keystone top. Club dividers. Full length zipper. Locker and ball pocket.

K mart Price

19.97 bag

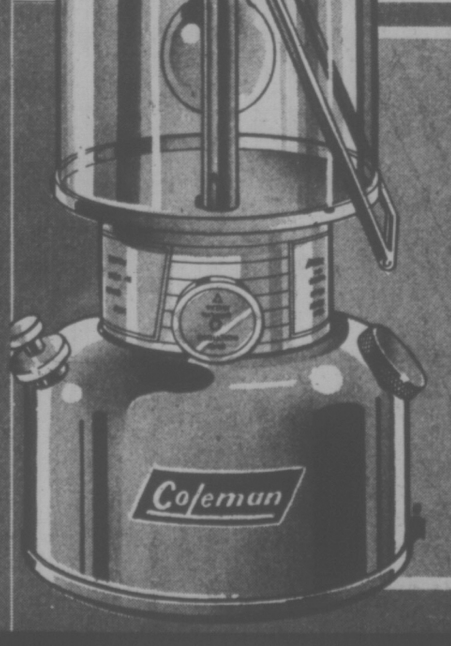

SPORTLITE GAS LANTERN

Floodlights up to 100' area! 22 oz. fuel capacity. Approx. 7 to 9 hours of burning time. Attractive green baked enamel finish. Made by Canadian Coleman.

K mart Price

21.88

7 PIECE ALUMINUM COOKWARE SET

A lovely gift idea for brides-to-be! Handsome "Gardenfest" design. Consists of covered 1 & 2 quart saucepans, 5 quart Dutch Oven and 10" skillet.

K mart Price

29.97 set

K mart

Gives Satisfaction Always!

On sale April 28th to May 1st • While quantities Last • We reserve the right to limit Quantities.

Family Health & Beauty Buys

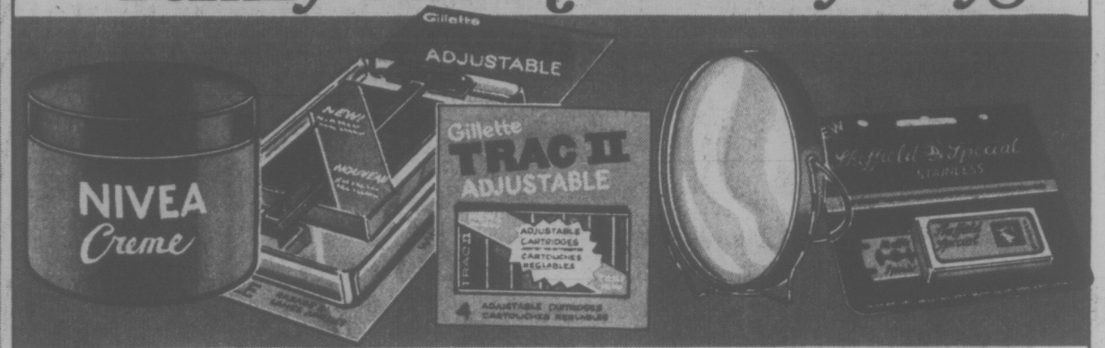

NIVEA SKIN CREME
K mart Price **1.13** 120 ml
A cleanser, moisturizer and beautifier all in one!
LIMIT 2 PER CUSTOMER.

TRAC II RAZOR PACK
K mart Price **2.17**
Complete with adjustable Gillette razor and four blades.
LIMIT 2 PER CUSTOMER.

TRAC II ADJUSTABLE CARTRIDGES
K mart Price **87¢**
Excellent value! Handy, convenient 4 cartridge pack.
LIMIT 2 PER CUSTOMER.

DOUBLE FACED MIRROR
K mart Price **67¢**
You'll wonder how you got along without it! Purse size.
LIMIT 2 PER CUSTOMER.

SHEFFIELD RAZOR BLADES
K mart Price **3 pkgs for 77¢**
Quality blades that won't nick your budget! Pkg. of 5.
LIMIT 3 PKGS PER CUSTOMER.

ARRID DEODORANT
Light powder anti-perspirant keeps you cool, calm and collected all day!
LIMIT 2 PER CUSTOMER.
K mart Price **1.27** 6 Oz.

PONDS SKIN CREME
Treat yourself to Pond's famous skin treatment! Cold, Dry or Lemon formula.
LIMIT 2 PER CUSTOMER.
K mart Price **87¢** 60 ml

OLD SPICE STICK DEODORANT
Economical stick deodorant. 2.6oz.
LIMIT 2 PER CUSTOMER.
K mart Price **97¢**

OWNED & OPERATED BY K mart Pharmacy (BRITISH COLUMBIA) Ltd.
Pharmacy Not Available In Vernon.

BUFFERED C 2's FOR FAST RELIEF
For fast relief of pain due to headaches and colds. 100 tablets.
LIMIT 2 PER CUSTOMER.
K mart Price **1.09**

MAALOX ANTACID
Relieves excess gas, acid and stomach discomfort. Mint flavour.
LIMIT 2 PER CUSTOMER.
K mart Price **1.69** 12 oz.

FLINTSTONES PLUS IRON
Chewable, fruit flavoured tablets containing 8 essential vitamins plus iron. 100 tablets.
LIMIT 5 PER CUSTOMER.
K mart Price **3.19**

CONTAC C ALL DAY — ALL NIGHT RELIEF
For relief from the symptoms of hay fever, colds and sinusitis. 10 capsules.
LIMIT 2 PER CUSTOMER.
K mart Price **99¢**

KODAK A 30 CAMERA OUTFIT
Keep all those treasured memories for a lifetime with this easy to use custom special pack outfit! Includes instamatic 30 camera, film, cube, extender and brown vinyl case.
K mart Price **37.75**

FUJI 110/12 OR 126/12 COLOUR PRINT FILM
Quality film at an attractive price!
K mart Price **99¢**

K-DAYS

Save You Money

On sale April 28th to May 1st • While Quantities Last • We reserve the right to limit Quantities

Floral Dance BEDDING

NO IRON

Bedding that's as fresh and pretty as a country morning. Simply a breeze to maintain too 'cos it's made of a no-iron 50% Polyester, 50% Cotton blend. Available in Pink, Blue or Yellow prints on a contrast background.

TWIN FLAT Approx. 66" x 100" **TWIN FITTED** Approx. 39" x 75" — K mart Price **5.99**

DOUBLE FLAT Approx. 81" x 100" **DOUBLE FITTED** Approx. 54" x 75" — K mart Price **6.99**

QUEEN FLAT Approx. 90" x 112" **QUEEN FITTED** Approx. 60" x 80" — K mart Price **8.44**

PILLOW CASES Approx. 42" x 33" — K mart Price **3.88** pr.

100% POLYESTER 60" WIDE approx.

CRIMPKNIT

Sews up beautifully into your favourite styles! Machine washes beautifully too! Bright selection of Spring shades. Ponte de Roma Stitch.

K mart Price **1.96** yd.

LAMINATED FURNITURE THROWS

Whether you want to enhance your old furnishings or protect your newer pieces, you'll find these long wearing laminated throws are just what you've been looking for! 100% Cotton. All over geometric pattern with co-ordinating fringe. Melon or Turquoise colours.

Approx. 72" x 108" — K mart Price **12.77**

Approx. 60" x 72" — K mart Price **7.77**

FLORAL DANCE TOWEL ENSEMBLE

Wabasso

A beautiful match for our Floral Dance bedding! Thick 'n thirsty, sheared terry ensemble is available in Rose, Blue, Green or Brown floral prints on White background.

BATH TOWEL Approx. 22" x 42" K mart Price **2.46**

HAND TOWEL Approx. 15" x 25" K mart Price **1.47**

FACE CLOTH Approx. 12" x 12" K mart Price **83¢**

PRINTED COTTON TABLECLOTH

What a pretty way to liven up a table setting! 100% Cotton printed cloth has striking 2" solid colour accent border. Approx. 50" x 70".

K mart Price **3.63**

UNIFOAM PILLOW

With comfortable Polyfoam sfiell and shredded Polyfoam filling. Heavy duty Cotton cover.

K mart Price **2.77**

MANUFACTURER'S CLEARANCE BEDSPREADS

Enhance any bedroom of your home with one of these dramatic quilted bedspreads. Lovely selection of colours and patterns in both single and double sizes.

15.66 ea.

PATCHWORK COMFORTERS

Pick a patch to add a vibrant splash of colour! 50% Polyester, 50% Cotton. 100% Polyester filling. Approx. 64" x 70".

K mart Price **13.77**

COSY COTTON BLANKETS

These value priced blankets are perfect for your home or cottage. Washable Cotton. Grey. Approx. 42" x 72".

K mart Price **2.88**

Kmart

Gives Satisfaction Always!

K-DAYS

Save You Money

On sale April 28th to May 1st • While Quantities Last
• We reserve the right to limit Quantities

MEN'S BREEZY GOLF JACKETS

These handsomely styled golf jackets are right up to par! With comfortable raglan sleeves that never inhibit your swing. 65% Polyester, 35% Cotton for lightweight wear ... simple care! Assorted Spring shades. Small, Medium, Large, Extra Large.

K mart Price **7.87**

ONE SIZE GOLF CAPS

65% Fortrel* Polyester, 35% Cotton. Adjusts to any head size. Assorted colours.
*Reg'd T.M.

K mart Price **1.96**

BOYS' SHORT SLEEVE KNIT SHIRTS

A long lasting value that invites adventure! 50% Polyester, 50% Cotton blend to keep him cool at sport-time ... you cool on wash day! Assorted plain colours and stripes. 8-16.

K mart Price **1.92**

BOYS' BENCH JACKET OR PRE-WASHED DENIMS AT ONE LOW PRICE

We offer you a square deal on this all 'round Nylon Tackle Sheen* jacket! With knitted collar and cuffs and two slash pockets. Assorted colours in sizes 8-18.
*Reg'd T.M.

"Never take 'em off" true-blue 14 oz. pre-washed Cotton Denims with western and patch pockets. Sizes: 8-18.

YOUR CHOICE
ONE LOW PRICE
8.44 EACH

K mart Price

MEN'S DENIM FLARE JEANS

K mart Price **9.44**

Exceptional value ... exceptional fit! 14 oz. pre-washed Cotton Denim jeans for "easy ridin'" guys. Men's: 28-36.

MEN'S STRETCH NYLON BRIEFS

Low-rise briefs of 100% stretch nylon. Assorted colours with contrast trim. Small, Medium, Large.

K mart Price **97¢**

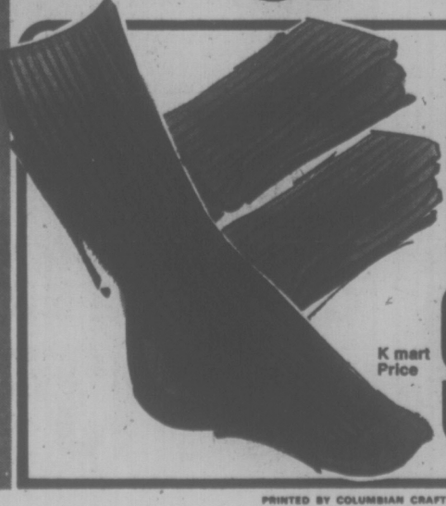

MEN'S McGREGOR DRESS HOSE

Comfortable 70% Orlon* Acrylic, 30% Stretch Nylon hose in a good assortment of colours. Fits: 10-13.
*Reg'd T.M.

K mart Price **99¢**

MEN'S POLYESTER LEISURE SUITS

For the man who's in the know ... no care, easy wear Polyester Leisure Suits. Features smartly styled jacket with four front pockets and matching "keep their shape" pants. Handsome Spring shades. Sizes: 36-46.

K mart Price **22.88**

MEN'S PRINT SPORT SHIRTS

Short sleeve, 90% Acetate, 10% Nylon body shirts hug him in style! Available in an exciting selection of colours and prints. Young men's: Small, Medium, Large.

K mart Price **7.93**

PRINTED BY COLUMBIAN CRAFTSMEN PRINTERS, NEW WESTMINSTER, B.C.